Oakland and vicinity—Tonight and in the morning, cloudy or foggy; fair during the day Friday; moderate westerly winds.

Oakland Tribune

Exclusive Associated Press Service — United Press International News Service

HOME EDITION

VOLUME XCIII—THREE CENTS—SUNDAY TEN CENTS | OAKLAND, CALIFORNIA, THURSDAY EVENING, JULY 15, 1920. | 24 PAGES | C | NO. 45.

JAPANESE IMMIGRATION CURB HINTED

Five Members of Congressional Committee Say They Are in Favor of Action to Guard West From Problem

"We Can't Have 2,000,000 People On Coast in Constant Fear of Being Wiped Out:" Representative Seigel

BY ASSOCIATED PRESS
LEASED WIRE TO TRIBUNE

SACRAMENTO, July 15 — Five members of the immigration and naturalization committee of the House of Representatives declared themselves today as in favor of a solution of the immigration question on the Pacific coast that would avoid a race problem as far as possible.

Their statements came at the close of three days of hearings on immigration problems in California and were made at a dinner given by Chairman Albert Johnson of the committee in honor of Governor Stephens and other state officials.

"We are going to try and recommend a solution of the question that will be agreeable to the empire of Japan but will keep all of the United States, for the kind of people who made it," said Chairman Johnson, who is a member of congress from Washington. "Some good legislation is coming out of this investigation."

"We will have to meet the issue by diplomacy," stated Representative Seigel of New York. "It ought to be settled now. The solution must be found, and there is no use saying it can't be.

"We can't have two million people on the Pacific coast in constant fear that they and their possessions will be wiped out."

SHOULD DISCOURAGE PEOPLE COMING.

"While I don't want to commit myself," said Representative Vaile of Colorado, "I cannot help believe this coast should remain an American front yard. We should treat these aliens who are here with kindness and justice, but should discourage the coming to us of people who cannot assimilate. Our own experiences in the past should teach us not to court another race problem."

Representative Taylor of Tennessee declared that he was opposed to having any men in this country who divided their allegiance.

"We should not entertain in this country anyone who has admiration for a foreign potentate, whoever he may be, and until the Japanese can establish the fact of his Americanism he ought to be excluded," he added.

"We can and will reach a conclusion that will save us from any more race questions," said Representative Raker of California.

Representative Kleczka of Wisconsin stated that the committee would bear in mind the lesson learned in the last four years that this country would not stand any longer for divided allegiance.

"With this thought before us, the committee is going to solve the problem we are taking up," he concluded.

The committee had a glimpse of both sides of the shield today at Florin, near Sacramento. The population of the locality is largely Japanese.

From John Reese, the only American merchant in the village, they heard the story that he had been forced to abandon giving credit to Japanese because of the difficulty in collecting his bills, and has left on his books at the present time only two of their accounts, which were guaranteed by American produce firms. Mr. Reese told them also that Japanese wives in the community who did not bear children were sent back to Japan, while for families of seven children in California a bonus was given by the Japanese government.

PASTOR TELLS OF CHURCH MEMBERS

On the other hand, S. Takata, the Japanese Methodist minister, said his church roll totaled sixty-five members, forty-five of them adults and the rest children, while the local Buddhist church only had about fifty members. The construction of a new Buddhist temple four months ago caused many of the Japanese to drop away from that faith because of their belief that it was a step counter to the general Americanization tendency of the colony, according to Rev. Takata.

T. K. Iwatsura, secretary of the Japanese Association of Florin, told Congressman Vail that although the local Japanese school had about eighty-five pupils, it was to be discontinued at the end of the present term because attendance at two schools was too strenuous for the children.

WILL GO TO PLACER COUNTY MONDAY.

It was announced that part of the committee would make a trip to Placer county Monday to investigate agricultural conditions. Witnesses testified today that 17,000 of the 19,000 acres of irrigated land in the county were under control of Japanese. Four of the congressmen visited the county yesterday and reported that they found divided opinion there among landowners as to the desirability of leasing land to Japanese.

Strict guard over the Mexican border to prevent clandestine entrance of Japanese into California, closer regulation of Japanese fishing launches in Southern California and an exclusion law putting Japanese in the same class as Chinese for immigration purposes are wanted from congress by the people of the state, H. Stanley Benedict of the state board of control told the house of representatives immigration committee today.

All the witnesses but one heard yesterday expressed themselves as opposed to Japanese ownership or leasing of agricultural land. The ex-

(Continued on Page 2, Col. 4)

Agnew Will Appeal to Civil Service Board

MORE ROWS LOOM IN CITY HALL

Recall Promoters Meet to Decide On Action

"Not Guilty," Declares Ousted Officer and Hints at Plot to "Frame;" "They Wanted Me to Involve Petersen"

Morse Scored As Incompetent by Petersen, Who Promises He Will Assist Agnew in the Fight to Recover Position

Inspector Louis F. Agnew of the plain clothes division of the Oakland police department, who was yesterday discharged by Commissioner of Public Health and Safety F. F. Morse for the disappearance of $750 worth of drugs from the inspectors' bureau, announced this morning that he will at once appeal his case to the civil service board.

"I am innocent," Agnew declared. "In the final session yesterday afternoon Morse gave me an opportunity to change my testimony. What he wanted was for me to involve Captain Petersen."

Former Captain of Inspectors Walter J. Petersen, who was in the department at the time of the drug's disappearance, was held by Morse jointly responsible with Agnew. Petersen excoriated Morse for his action in dismissing Agnew.

MORSE IS INCOMPETENT, SAYS CAPT. PETERSEN

"Morse and Hagan," continued Petersen, "know at this time that they have no more foundation on which to base a charge against Inspector Agnew and myself in this instance than they had at the time when charges were filed against me, and reversed by the civil service board and the District Court of Appeals.

"Commissioner Morse is using his office to violate the principles of civil service and as a sworn officer of the city government, has openly and continually violated his oath of office. His administration of the police department has been so incompetent and disreputable as to cause him to lose every vestige of respect from the decent element of the city of Oakland.

"I stand ready at the present time to combat the charges made against me and will assist Agnew to the limit of my powers to restore him to his position in the police department, where for many years he has performed his duties with honesty and competence. The only reason Agnew was charged in this matter is because he is friendly and loyal to me and as a warning to others in the police department that punishment will be meted out to them if they don't align themselves with those in control."

AGNEW DISCHARGE RESULT OF DOPE QUIZ

The action against Agnew was taken yesterday after a secret investigation extending over a period of several weeks, which was conducted by Morse and City Attorney Hagan. The investigation followed the discovery during the trial of Ollie Woodson, colored, for the murder of Bennie Spencer, also colored, in the Superior court, that drugs valued at $750 had disappeared while the evidence was in the keeping of the police. The drug, before it was handed over to Captain Peterson the morning after it was taken from the body of Spencer, passed through the hands, it is said, of Inspectors Robert Tracy, William Emigh, Thomas Woods, Thomas Gallagher, Acting Captain of Inspectors James T. Drew and Property Clerk Francis Ahern, all of whom were absolved from blame by Morse.

Agnew's dismissal yesterday caused more comment in city hall circles than any move made for several months. Agnew was commended openly when the news of his dismissal was known by judges, officials and police officers as one of the most capable and honest members of the force. He has been a member of the force for 22 years.

Under the provisions of the city charter covering the point, a suspended or discharged employee has five days within which to present his appeal. Agnew, who has been connected with the police department for 22 years, is a member of the Municipal Civil Service Employees' Association, and his case will be tried before the Civil Service Board by former Superior Judge W. H. Donahue and former District Attorney W. H. L. Hynes, legal advisors of the association.

Here Are High Lights in Row In City Hall

Focusing points of public attention at the city hall today were the following:

Inspector Lou Agnew made arrangements for taking before the Civil Service Board an appeal from the order of Commissioner F. F. Morse removing him from office in connection with the cocaine disappearance, and former Captain Walter J. Petersen made reply to Morse's charges.

The recall forces held a meeting this morning at which they decided that further action in the matter of the recall was impossible, and urged amendments to the charter which would prevent a repetition of the occurrences which marked their previous proceedings.

City Attorney H. L. Hagan declared "too insignificant for comment" the charge of his former assistant, Eugene W. Roland, that Hagan removed him for political reasons.

'Nothing to Say' Says Hagan on Case of Roland

"Doing Politics? Too Trivial to Discuss." Comment of City Attorney.

When asked today if he did or did not discharge Eugene W. Roland from the city's legal department because the latter had refused to "play politics," or because the latter's removal had been ordered by one of the commissioners, City Attorney H. L. Hagan replied as follows.

"The matter is so insignificant that I have nothing to say officially."

Hagan refused to make any comment whatever, indicating that the matter had been disposed of so far as he was concerned.

That he was "martyred for refusing to play politics," was the charge Roland, deputy city attorney, who was dismissed after refusing to tender his resignation as requested, laid at Hagan's door.

Roland says he was first asked for his resignation more than a week ago. He refused to resign, he said unless the true reasons for asking his resignation were made public. This, Roland charges, Hagan refused to do, and warned Roland that unless he resigned the matter would have to take its course.

Roland said he was not wanted in the city attorney's office because he "steadfastly refused to permit politics to weigh in my legal opinions.

"When City Attorney Hagan requested my resignation he told me he was compelled by the Commissioners to make a political appointment," said Roland.

Hagan refused today to comment on Roland's statement.

Roland further said.

"When I entered the service of the city of Oakland I determined my opinions would be given without bias and free from political influence. I refused to take part in any political controversy or align myself with any political combination."

Roland's dismissal came as a climax to a shake-up in the city attorney's office. Arthur D. Thompson was appointed to succeed Roland. Changes in accordance with the shake-up were consummated last week in the stenographic force.

Citizens' Committee Leader Pledges Body to Work for Charter Changes; Says Will of the People Is Defeated

No Effort Made Toward Plea for Supreme Court Review of Appellate Ruling; Morse and Others Show Pleasure

Declaring that the ruling of the District Court of Appeals upholding Lon W. Cummings, city clerk, in throwing out the recall petitions directed against Commissioners Morse, Edwards, and Soderberg means, in effect, that under the city charter of Oakland, the will of the people has been lost, L. C. Fraser, chairman of the Citizens' Committee, behind the recall, issued a statement today demanding charter changes and pledging continued work of his organization toward "an efficient government."

It is because the court held that the city clerk was within the rights granted by the charter when he threw out thousands of signatures where cross streets nearest the residences were not listed, that the Citizens' Committee holds the peoples' will is being ignored.

NO CHANCE OF ELECTION NOW

The committee has formulated no plans for an appeal for a review by the Supreme Court and is disposed to accept the decision as meaning the death blow to the present recall agitation. As no additional petitions were filed within the fifteen days granted by the law, there is no possibility for the election being called.

Commissioners Morse, Soderberg and Edwards today expressed their pleasure at a decision which they said was to have been expected and which did not surprise them. The same sentiment was expressed by the city clerk and by H. L. Hagan, city attorney.

The statement, signed by Fraser, reviews the argument before the appellate court and declares that the fact that the recall cannot be used in this instance does not mean that the people cannot obtain a proper vehicle.

The committee, it says, will give the matter consideration and will decide upon the next step to be taken.

QUOTES HAGAN BEFORE COURT.

The statement continues:

In the proceedings before the appellate court, the records will show that City Attorney Hagan admitted that with exceptions to a few minor technicalities, the petitions were in every other respect valid and bona-fide with exception to lack of cross streets. In other words there is no denial that it was the wish of ten thousand registered voters of Oakland that these incompetent commissioners should, for the welfare of our city, be immediately removed.

The record of the same proceedings will also show that City Attorney Hagan informed the appellate court that they had no jurisdiction in the matter and neither did any other court, inasmuch as the city charter gives unto the city clerk the imperialistic right of final determination.

New Revolt in Mexico Starts In Monterey

Rebels Show Little Progress As De La Huerta Troops Take Field.

MEXICO CITY, July 15.—Intimation that Pablo Gonzales, former candidate for the Mexican presidency, had revolted against the De la Huerta-Obregon government, was contained in an announcement made by the war ministry today that one of Gonzales' generals, Irino Villareal, had started an uprising at Monterey.

Villareal was defeated by government troops as he had only 200 men. If found Gonzales will be tried on charges of treason, it was announced.

Followers of Gonzales were reported north and south of Monterey. They also hold the railroad from Monterey to Laredo.

Advices from Tampico indicated the strike there had been broken.

LAREDO, Tex., July 15.—A party of disaffecteds under command of Gen. Ricardo Gonzalez made an ineffective attack on the provisional government garrison at Nuevo Laredo, opposite here, just before 9 o'clock this morning. They were driven off after a few minutes desultory firing, leaving three wounded prisoners.

Man Murdered, Wife Senseless From Beating

Woman Gives Alarm Over Phone Before Sinking; Posse On Trail.

BY UNITED PRESS.
LEASED WIRE TO TRIBUNE.

FULLERTON, Cal., July 15.—Roy Trapp, wealthy farmer, was found murdered and his wife beaten to unconsciousness at their ranch, a mile west of Fullerton early today. Trapp's body was horribly mangled and deep gashes indicated an axe had been used. A sheriff's posse is being formed to search for two Mexicans who were seen near the Trapp ranch last night. A week ago Trapp had had trouble with Mexican employees.

Presumably just as the murderer was leaving the scene of the crime, Mrs. Trapp dragged herself across the floor to a telephone and called City Marshal Myers of Fullerton:

"My husband has been murdered!" she gasped into the 'phone and then must have fallen unconscious to the floor.

When Myers reached the house Mrs. Trapp was all but dead. She was taken to the Fullerton Hospital and has not yet regained consciousness.

Two Mexicons suspected of knowing something of the crime are already in custody here, but refused to talk.

Authorities said Trapp recently had had trouble with some thieves.

Stories Conflict On Soviet Peace Plan

PARIS, July 15.—All conditions laid down in the note sent to Moscow by Premier Lloyd George relative to an armistice with Poland have been accepted by the Russian Bolsheviki government, according to a Spa despatch to the Matin.

BERLIN, July 15.—The Russian Soviet government will reject the British armistice proposal and will not order Red armies to halt their advance until a Bolshevik Poland has been established, according to a despatch from Moscow today quoting the government newspaper Pravda.

Brandeis Guest of British Law Lights

LONDON, July 15.—Louis D. Brandeis, associate justice of the United States Supreme Court, was entertained at luncheon yesterday by a group of British jurists. Among the guests were the Earl of Reading, Baron Sterndale, Viscount Finlay, Viscount Haldane, Baron Buckmaster, Sir Hewart Gordon, the British attorney general, Sir Charles Darlin and John W. Davis, American ambassador.

Helen Taft Is Wed to Yale Historian

MURRAY BAY, Que., July 15.—Miss Helen Taft, daughter of former President William Howard Taft, was married here today to Frederick Johnson Manning, professor of American history at Yale. Miss Taft, who was formerly president of Bryn Mawr, was given away by her father. The Mannings will leave shortly for a tour of Canada and return through the northern United States to New Haven.

Earthquake Rocks Town in Dakota

SIOUX FALLS, S. D., July 15.—Earthquake shocks lasting several seconds were felt at Hot Springs, at the southern extremity of the Black Hills today. Building vibrated, dishes rattled and people were made dizzy by the disturbance.

PLOT TO CUT OIL SUPPLY, REPORTED

Department of Justice Agents Have Evidence of Plan to Boost Price, Official Says; Prosecutions May Be Result

Martland's Report, However, Clears Producer; Increased Use Blamed by Standard; Arrests Are Made in L. A.

Threatened prosecution under the Lever act of oil companies in Los Angeles on charges of conspiracy to create an artificial shortage to profiteer in price fixing, the clearing of the big oil producers by the report of Robert W. Martland of Oakland, secretary of the California Automobile Trade Association and arrest of Los Angeles oil service station men for selling kerosene as gasoline were contradictory developments in the fuel situation today.

Evidence that the gasoline shortage "is a manipulation through curtailment of production of petroleum in California" has been obtained by special investigators of the department of justice, according to J. Robert O'Connor, United States district attorney, who announced today that he expected to prosecute the offenders under the Lever act.

CONFERENCE ON PLAN FOR ACTION.

O'Connor was to hold a conference with the department agents today to decide whether to prosecute through an indictment returned by a federal grand jury, necessitating a grand jury investigation, or through a commissioner's warrant, based on the evidence now in hand.

The Standard Oil Company, on the other hand, issued a statement this morning, declaring that the gasoline and oil shortage is due to a 50 percent increase in consumption, rather than a decrease in production. Production has increased enormously, the oil company declares.

Reports from Los Angeles indicate that the gasoline situation there is worse than ever, long lines of automobiles waiting at many service stations. Several proprietors of service stations were caught selling kerosene as gasoline in violation of a city ordinance.

Difficulty is being experienced in determining which are "commercial vehicles," to be given full tanks, and which are pleasure cars. Managers of oil stations are given authority to judge in most cases.

It was announced today that the oil price disagreement with navy officials will be settled amicably by the middle of next week, according to officials of the Twelfth Naval district. Bids are being prepared by the oil companies, and it is expected that the contracts will be signed.

STANDARD OIL MAKES STATEMENT

The Standard Oil Company statement follows:

It is to be hoped that the frank and independent report of the California Automobile Trade Association will put to an end the numerous and ridiculous reports and untruths which have been circulated concerning the gasoline shortage. The shortage is due to no diminished supply of gasoline—this company has so far this year sold nearly 50 percent more gasoline than for the same period last year—but to enormously increased consumption.

The system of curtailment of sales of gasoline for non-commercial use was adopted when it was perfectly clear that if sales were unlimited, industry and agriculture would have to go without an adequate supply of gasoline. This would have been a very serious matter. As it is, industry and agriculture have had their requirements fulfilled and in very few cases, and for brief periods only, has there been any interruption of business or farming because of insufficient supplies of gasoline.

The task of efficient distribution of available gasoline has been a great and difficult one. There have lately been reports from various localities, alleging discrimination. So far as this company is concerned, gasoline has been sent to the various points where it operates without favor or discrimination. The amount for each district has been determined on the basis of the quantity consumed in each locality last year and a study of increases in automobiles, trucks, tractors and other gasoline-using equipment. Owing to the difficulties of distribution and the daily variation in consumption, it may sometimes appear that one community suffers from a shortage while another has a sufficient supply, but this does not mean that one place is being favored over another.

Pioneer Woman's Funeral Is Held

Funeral services for Mrs. Theresa Jacoby, California pioneer, who died yesterday at the Altenheim, will be held from that institution tomorrow at 2 p. m. Mrs. Jacoby was the mother of Franz Jacoby, superintendent of the Altenheim.

As a young woman she came to San Francisco in 1853 by way of Panama. Her marriage to the late Louis Jacoby, another pioneer, was celebrated in 1862. For the last eight years she had made her home in the Altenheim. Her death followed a brief illness. She was 79 years old. Mrs. Jacoby was active in benevolent and charity work. She was born in Germany.

Fifty Men Ransack Dublin Postoffice

DUBLIN, July 15.—Fifty men raided the general postoffice here this morning and carried off all letters directed to Dublin Castle, the vice regal lodge, the chief secretary and under secretary of the Irish administration.

SHAMROCK VICTOR, OVER RESOLUTE IN FIRST CUP RACE

American Sloop Leading Shamrock by Half Mile When Her Gaff Slips Half Way Down the Mast

WIND, SEA STAGGER YACHTS

ABOARD U. S. DESTROYER COLDSBOROUGH, July 15 (via wireless to the United Press).—The first race in the series of five for America's yachting cup today went to the Shamrock IV.

The Resolute, defender of the cup, was forced to withdraw from the race a few minutes after she rounded the half-way mark, after showing her heels to the challenger for 15 miles.

Snapping of the Resolute's throat halyards, which brought the mainsail down, caused Captain Adams to withdraw from the race when he found it impossible to repair the damage at sea.

The Shamrock, bowling along before a freshened wind, crossed the finish line within the six-hour time limit allowed for completion of the race and was awarded the victory.

The official time of the Shamrock's finish was announced as 4:26:26.

By JACK VEIOCK,
International News Service Staff Correspondent.

ABOARD U S S GOLDSBOROUGH, off Sandy Hook, July 15—After leading the Shamrock IV by a wide margin for the first half of their first of a series of races for America's cup today, Resolute, America's defender, suffered an accident that may cost her victory.

At 2 p. m. Shamrock passed the almost sailless Resolute on the return trip after rounding the outer mark.

Resolute's throat halyards parted just before she reached the outer mark. Her shipper, Captain Adams, kept the American boat going, but her speed was greatly decreased. She started on the return trip with her two head sails drawing and her club topsail swinging helpless. Two men were sent aloft as Shamrock passed her, to reef new halyards.

Shamrock made no effort to set her spinnaker, as she headed for the finish line.

RESOLUTE LEADING WHEN HALYARD PARTED.

When Resolute's halyard parted she was leading by half a mile but Shamrock was coming up very fast from offshore and it did not take the almost helpless American boat.

The jaws of the gaff of the Resolute came down without warning. From the press boat it looked as if Resolute had the race well in hand when the accident occurred.

The accident to Resolute occurred just before reaching teh outer mark. Her throat halyards parted and the jaws of the gaff came down without warning.

It appeared that Resolute had the race well in hand when the accident occurred and it was believed that she was a sure winner, even without the time allowance of six minutes and 40 seconds which had been made against Sir Thomas Lipton's boat.

Shamrock got away to a miserable start, having to go back and recross the starting line.

SHAMROCK LOSES ON IN SHORE TACK

Passing Shrewsbury gas buoy, nine miles from the start and six from the turning mark, Resolute was 4 minutes and 35 seconds ahead. Both yachts passed within half a mile of the buoy with Shamrock a trifle to the leeward. The tack of Shamrock inshore cost her fully half a mile. Resolute sailed several miles under No. 1 jib topsail and forestay sail, her jib being put up in stops. The time at Shrewsbury gas buoy was: Resolute 1:48.10, Shamrock 1.52 45.

The wind was from the west and the yachts were holding it on the starboard beam as they ran down the coast. Shortly before 1 o'clock it began to look as though the contest might develop into a drifting match under very bad conditions for the challenger. A head sea was still running from the southerly breeze that was blowing during the morning. The boats were heading directly into this sea under the change of wind that followed the rain squall.

SHOVEL BOW WAS POUNDING HEAVILY.

The Shamrock IV with her shovel bow was pounding heavily and in such a light breeze every pound affects her headway. The Resolute with her sharper bow was eating into the head sea with less stoppage to her headway.

It seemed that the structural difference was slowly but surely increasing Resolute's lead, otherwise the boats were sailing very closely together.

Shortly after 12:45 the Shamrock IV seemed to lose the breeze and took a short tack inshore in an effort to pick it up again.

Both yachts shifted to baby jib topsails after passing Shrewsbury Rocks. The wind increased as the yachts neared the outer mark and Resolute held up to it better than Shamrock. At 1:15 approaching Long Branch, N. J., Resolute was going fast head-on the starboard tacks with a chance to reach the mark. It looked as if Shamrock would have to make another tack.

BOTH SLOOPS WERE MAKING SHORT TACKS.

The two yachts were making short tacks about four miles off Long Branch at 1:30 with Resolute half a mile dead to windward. The breeze continued rather south but it looked as if it would blow the yachts over the course within the time limit. The mark boat was sighted three miles ahead.

Resolute was standing from the mark on port tack when throat halyards parted and gaff came half way down the mast. Captain Adams kept on sailing.

The American boat managed, even in its crippled condition, to round the outer mark first. It was nearly five minutes later that the British craft came around the outer mark.

Resolute, however, had made but little headway in the meantime and

(Continued on Page 14, Col. 1)

ABOARD U. S. S GOLDSBOROUGH, July 15—Amid a shrieking of steam whistles Shamrock IV and Resolute were off here today at 12 03 in the first international cup race to be held in American waters in seventeen years. At 11.30 a. m. the regatta committee hoisted the signal for a southwest by south course. The breeze was scarcely strong enough eo stir the flags. Resolute reached the start at 11:15 but Shamrock was nearly half an hour late.

At 11:45 a. m. with the preliminary signal, the breeze had increased to five knots and both boats were maneuvering for position. Shamrock passed Resolute and then turning quickly steered after and passed her going quite fast.

SHAMROCK LEADS IN POSITION FIGHT

At 11 50 a. m. both yachts were holding about west on port tack with Shamrock leading. Suddenly Shamrock pulled off and round the lightship followed by Resolute. Up to this time the fight had been in favor of the green boat.

At 11:55 a. m. both yachts were fighting it out to the weather of the line. Then they broke tacks and Resolute headed for westward end of

Shamrock was first over the line at the starting signal and had to return and recross it, Captain Burton of the Shamrock making a bad mess of the start.

The Resolute slipped over in first place Shamrock recrossed the starting line forty seconds after the Resolute got away and immediately took out after the American boat, which was 200 yards away.

POOREST START EVER MADE

The start of the Shamrock was the worst ever made by a Lipton boat.

In spite of the amended navigation rules the waters around Ambrose lightship were crowded with shipping. Big ocean-going steamers, crowded with sightseers, rolled in the long swell. A fleet of large power craft nosed among their bigger brethren. They had been converging for the past two hours from every direction, creeping out of the light haze down the Jersey coast and along the Long Island shore.

At 11.15 Shamrock, seemingly unable to catch Resolute, broke away and headed inshore. Resolute followed at once and began to outpoint the green boat. Resolute was leading by 300 yards. It was announced that the official starting times were as follows:

Resolute 12.00:40.

Shamrock, 12:01:28.

TIME ALLOWANCE TO RESOLUTE

Official announcement was also made that the time allowance will be six minutes and forty seconds. There had been several conflicting reports on this.

It was later announced that the change in the allowance was due to a remeasurement of the Shamrock.

At 12 10 a rain squall drenched both yachts and nearly killed the breeze. Resolute pointed higher out. Shamrock footed a trifle astern.

YACHTS MAKE POOR TIME IN STORM.

One downpour succeeded another. The yachts apparently were making poor time.

Vivid lightning flashed in the sky. At 1 o'clock rain was falling with the intensity of a cloudburst and visibility at sea was limited to a few cable lengths, making it dangerous for the racers should they be close together.

With the last downfall came a heavy squall of wind from the west, which caused the yachts to stagger in the sudden blow. Some yachtsmen believed the race committee might call today's contest off in view of weather conditions.

At 1.05 p. m. with both yachts standing off shore on a starboard tack, the Resolute was more than half a mile in the lead and slightly to windward. The wind breezed up again to six knots at this point.

At 1:30 o'clock the sloops had covered six miles and were a mile and a half off Seabright, N. Y.

The American sloop slowly but steadily increased her lead at 1:43 p. m. After a short starboard to port tack the Shamrock came about again on the starboard tack and followed in the wake of the Resolute which slid along a little faster than the challenger.

Resolute led Shamrock by half a mile after two hours of sailing, when the yachts had covered ten miles of their thirty mile course.

FLAT SEA, DEAD AIR MAKE CUP RACE.

The wind had hauled to the westward, letting the yachts up so that they nearly pointed for the turning mark.

It turned out to be a typical cup race day after all with a flat sea and dead air. In the handling of the head sails, Resolute's crew showed to advantage over the sailors of the challenger.

COAL UKASE IS ACCEPTED BY GERMANS

Berlin Yields to Ultimatum of Allies, But Hedges Stand With Conditions Which Are Being Pondered by Council

Cash Loan, Fuel Price Rebate, Shipping Compact, Food and Raw Materials' Aid Are Reservations Teutons Seek

BY ASSOCIATED PRESS
LEASED WIRE TO TRIBUNE

SPA, July 15.—Premiers Lloyd George and Millerand will summon Dr. Simons, the German foreign minister, at 7 o'clock this afternoon and hand him their reply on the coal question. The reply, which was agreed upon this afternoon, is virtually an ultimatum and the Germans must reply "yes" or "no" by 11 o'clock tomorrow morning as to whether they will deliver 2,000,000 tons of coal monthly.

SPA, Belgium, July 15 (By the Associated Press). — The Germans have agreed to the allied demand for delivery of 2,000,000 tons of coal monthly with three new conditions, it is announced.

The German acceptance was embodied in a note which was laid before the allied premiers this noon by Premier Lloyd George. The conditions were these:

First—The German government to have the distribution of the Silesian coal, or be alloted 1,500,000 tons monthly for northern Germany, instead of present allotment of 1,200,000 tons.

Second—A mixed committee to be sent to Essen to examine food and housing conditions.

Third—The allies are asked to advance money or provide credit for importing additional food for the entire German population.

GERMANY REACHES LIMIT, FOREIGN MINISTER SAYS

Foreign Minister Simons sent word to Premier Lloyd George about an hour before the allied representatives met today that Germany would accede to the allied demand, and that a written note would be forwarded.

The foreign minister said that by this means he wished to prevent the allies from forwarding the proposed ultimatum to Germany.

The conditions included a stipulation that Germany must receive raw materials.

Simons said this morning that the German ministry in its decision on the coal question had gone to the utmost limit and could do nothing more, so that if the Allied military leaders, Marshal Foch and Field Marshal Wilson, still wanted an invasion of Germany they must have it. In a personal letter to Premier Lloyd George, the foreign minister, it is understood, set forth the German position in some detail. Knowing the attitude of Premiers Lloyd George and Millerand, he begged them to help Germany to fulfill her obligations by doing three things:

AID OF ALLIES FOR GERMANS IS SOUGHT

First—By allowing Germany the cash difference between the price of coal at the pit mouth in Germany and the price of coal on the world's market.

Second—By making a generous arrangement with regard to shipping.

Third—By giving Germany some security or assurances against the menace of invasion if she should at any time be a little behind in her deliveries. Simons added in his letter:

"These are not conditions, but simply an expression of our hope."

Taking up the German communication at once, the Allied prime ministers discussed it for two hours and a quarter and then took a recess until 3 30 p. m.

No announcement was made as to the Allied attitude with regard to the German conditions but it was understood that the chief question was whether Germany should receive the difference in cash between the price of coal at the pit mouth in Germany and the world market price which the French delegates, it appeared, opposed.

GERMAN MINERS TO DEFY ALLIES

BERLIN, July 15 (By International News Service).—German coal miners in the Ruhr district have sent an ultimatum to Spa refusing to abide by the terms if the German government signs the allied protocol, according to a report received today from Essen. Leaders of the miners were quoted as saying they would resist if the allies occupy the Ruhr district.

"Gentleman" Bandit Robs Auto Parties

BY UNITED PRESS.
LEASED WIRE TO TRIBUNE.

SALT LAKE CITY, July 15—Four automobile parties were held up and robbed within the last 24 hours northwest of Buhl, Idaho. The bandit was masked and heavily armed. All the victims furnished the sheriff with the same description of the man. He is said to have been very gallant to the women of the party and to have been polite and courteous to all. A suspect has been arrested.

Gonzalez to Seek Nicaragua Office

BY ASSOCIATED PRESS.
LEASED WIRE TO TRIBUNE.

MANAGUA, Nicaragua, July 15.—Jose Esteban Gonzalez of Diriamba was nominated for the presidency of Nicaragua by the coalition party today. Senor Gonzalez, who is a prominent coffee planter and exporter, is well known in business circles in New York and San Francisco.

CHICAGO'S CARS HALT IN STRIKE

CHICAGO, July 15—One child, a girl of 14, was killed and probably fifty persons injured today in automobile accidents, the result of congestion caused by an unexpected strike of 193 power-house electricians, which seriously crippled the street car lines. Elevated trains were not affected.

The girl was killed when a motor truck, carrying forty persons to work, hit a light pole.

The strike affects 3000 workers, union officials said, but the company declares that it can maintain partial service with non-union employees. Street car officials said that 140 cars were running on the principal lines this morning and that more would be added.

The company says it was practically no warning of the strike.

Union officials say the men demanded an increase in pay of about 33 percent. The strike was authorized for 5 o'clock this morning at a series of meetings last night, but the men walked out an hour earlier. The strikers also express dissatisfaction over working conditions and declare that non-union men have been employed by the company.

Burglars Who Lurk in Alley, Get $1000

Police this morning are endeavoring to trace two burglars who entered the home of Frank Kallareck 523 Eighth street, last night and stole nearly $1000 in money and jewelry during the absence of the family. Kallareck said the burglars had been seen lurking in an alley for half an hour before the family left and a good deal of money was furnished.

Burglars entered the home of Mrs. M. L. Saxe, 458 Twenty-ninth street, and stole a gold watch. Valuable jewelry was taken from the home of Mrs. John Phillips 616 Eighteenth street.

Pittman Tells Jury at Fresno Of Killing Man

FRESNO, July 15—A few days before and a few days after killing Andrew Nicholson, March 23, M. E. Pittman, on trial here for the murder was sane, two physicians told the jury this morning. All testimony was submitted at 10:30 and arguments to the jury began immediately.

The case was expected to go to the jury late this afternoon. Mrs. Pittman, wife of the man on trial, did not appear in court this morning to testify for her husband.

The defense rested its case late yesterday after Pittman had spent more than three hours on the stand testifying in his own behalf. Pittman's version of the affair was that he shot Nicholson for the protection of his home, claiming the contractor attempted to force Mrs. Pittman into immoral relations with him.

Mrs. Pittman was not called to the stand.

Pittman testified that on the day of the slaying for the second time he slipped into the attic instead of going to the store.

NICHOLSON ENTERS WITHOUT KNOCKING.

He was waiting there when he heard the telephone within the house ring, heard his wife take down the receiver and listen, saying nothing.

"The back screen was opened by someone who had not knocked nor used the buzzer which we used as a bell on that door and which rang in the attic where I was hidden," Pittman said.

"The next thing I heard was a man's voice which said 'Good morning. Is there anyone around?' and I heard my wife answer 'There might be.' The man replied, 'Oh, you're kidding me.'

"The witness stopped and seemed unable to go on. After a long wait he went back, repeated the conversation from the beginning and continued it. "By that time they had walked back to the kitchen and I heard the man say: 'Let's go into the bedroom.'

CALLER FORCES WIFE DOWN HALL, CLAIM

"My wife answered, 'I must wash the dishes and straighten the house,' but he interposed before she had finished, saying, 'Oh, you can do that when I am gone.'

"The next thing I heard was the man forcing her down the hallway toward the bedroom, while she said, 'Don't!' and 'Turn me loose!' over and over again."

"What did you do then?" the examiner continued.

"I don't just know," the witness continued without raising his voice. "I probably must have made a noise in the attic, for I heard the man coming back through the hallway and I dropped from the attic to the porch."

"When you reached the porch did you see anyone?"

"No, I had not seen the man enough to recognize him."

"Did you shoot him?"

"I presume I did," Pittman answered without emotion.

"How many shots did you fire?"

"I don't know."

"Where were you?"

"I don't know, except that I was on the porch."

Forest Fire Plane Wrecked by Ditch

BAKERSFIELD, July 15—A forest patrol airplane piloted by Lieut. Morgan, commanding officer of the Fresno flight, was wrecked here when it ran into a ditch on the local landing field. The landing gear was put out of commission. Neither Lieut. Morgan or his mechanician was injured.

New York-Alaska Flight Is Begun

BY UNITED PRESS
LEASED WIRE TO TRIBUNE

MITCHELL FIELD, L. I., July 15—Four army air service planes left here at 12:33 p. m. today on a cross-continental flight to Nome, Alaska. The start had been delayed since early this morning because of rains.

CURB UPON ALL JAPANESE COMING TO U. S., HINTED

(Continued from Page 1.)

ception was G. P. Hurst of Woodland who said Japanese had been needed badly for agricultural work in Yolo county.

Seventeen thousand of the twenty thousand irrigated acres in Placer county are under the control of Japanese, Ivan P. Parker of Auburn testified and several members of the committee departed shortly afterward for an afternoon automobile trip to that county to view conditions for themselves.

Chris R. Jones, president of the Sacramento real estate board, said he considered it a "real estate crime" to sell to an innocent purchaser property in a district occupied by Japanese. The inviable effect of the entrance of Japanese into a locality was to depreciate values and cause the American residents to move away.

And as for living conditions, you often see Japanese women on their hands and knees in the fields, or wading in mud, with babies in baskets near them," Jones added.

Joseph Holmes, head of the farmers' grange of Sacramento county, declared the Japanese women worked in the fields up to a very short time before childbirth, and were in the fields again but a few days afterward.

"Picture brides" only were sent for so the husbands could save paying wages by putting the wives to work, he asserted.

Holmes testified that members of the grange frequently found land they had rented to Japanese in poor condition at the expiration of the leases.

Parker, who introduced himself as chairman of the assembly committee on agriculture, said that in Placer county the Japanese had progressed from laborers to leasers of land and finally to owners of most of the orchards in the county.

"I visited one of the Japanese schools in my county," he continued and found nothing on the walls but a big map of Japan. A very kindly Buddhist priest the teacher, explained to me that the instruction was essentially Japanese in character.

His testimony regarding the schools was supplemented by J. M. Inman of Sacramento president of the California Oriental Exclusion league, who said the Japanese children, after attending the public school at Rock Creek in Placer county were taken to Penhram to attend a Japanese school the rest of the afternoon. This school also was in session Saturdays he said. The Rock Creek school only had one American girl on its roll, according to Inman the rest being white boys and Japanese children of both sexes.

Inman submitted a section of a special edition of the San Francisco Chronicle devoted entirely to advertisements of Japanese enterprises and news articles of Japanese progress and accomplishments in this country.

"I did not think they would dare show these figures," he said, "but they are crowding us out."

Benedict pleaded that since it was impossible for an alien to buy or lease a foot of agricultural land in Japan the country should not feel it unreasonable for California to demand similar laws. Five million acres of agricultural land in Japan lay yet untouched, Benedict said so there was no necessity of seeking outlet in the United States for surplus population.

He said the gentlemen's agreement was unsatisfactory to both parties and argued that it should be repealed.

Benedict devoted some time to discussion of conditions among the Japanese fishing colonies in Southern California. He asserted that it was practically impossible to tell when launches returned to San Diego from trips lasting several days whether or not Japanese were aboard who were seeking clandestine entrance into this country.

The charge also was made by Benedict that United States navigation laws in regard to ownership of launches was being violated by the Japanese and declared that the fact the government seized the boats during the war was evidence that legal requirements were not being complied with satisfactorily.

V. S. McClatchy was asked to conclude his testimony at last night's session.

This morning the committee plans to visit the Japanese settlement at Florin to reach Stockton at noon and go down the San Joaquin river in the afternoon as the guests of George Shima, the potato king, to see his potato lands. Hearings in Stockton were scheduled for Friday.

Passports Good For Six Months

TOKYO, July 15—The foreign office today issued the following statement:

According to a press report from San Francisco the news that fifty picture brides were due to arrive in San Francisco July 16 seems to have been received with surprise in view of the recent engagement of the Japanese government. The engagement referred to in the report, however, was for prohibiting the departure of so-called picture brides after the end of February but for stopping issuance of passports for that purpose as of that date. The passports once issued being good for six months it is to be expected there may be some picture brides going to America as late as the latter part of August. This point was made sufficiently clear to the American government.

Church Worker Is Buried at Berkeley

BERKELEY, July 15—Funeral services were conducted this afternoon at Westminster Presbyterian church for Mrs. Philista Bailey, well-known church worker in the western section of the city, who died at her home, 1813 Tenth street, Tuesday night at the age of 77 years. Mrs. Bailey was a native of Illinois and had resided in Berkeley for sixteen years.

A son and a daughter survive, George E. and Hattie A. Bailey, both of Berkeley.

CANADA'S DEBT $2,300,119,303

OTTAWA, Ont., July 15.—The national debt of Canada now stands at $2,300,119,303, according to the June statement of the finance department, issued here.

Kettner's Hat Not in Ring, He Insists

SAN DIEGO, July 15—Congressman Kettner, Democrat, who has represented the Eleventh California district for several years, has issued a statement refusing renomination. The statement was in reaffirmation of a declination several weeks ago.

Thunderstorm Passes Over Los Angeles

BY ASSOCIATED PRESS
LEASED WIRE TO TRIBUNE

LOS ANGELES, July 15.—A thunderstorm passed over the city early today. There were light showers of rain.

OVERCOME EXHAUSTION—Horsford's Acid Phosphate—a wholesome tonic drink for brain, nerve and body. At druggists.—Advt.

Toggery
CLOAK & SUIT HOUSE

568-572 Fourteenth Street

Between Clay and Jefferson

DOWNSTAIRS DEPARTMENT

Final Clean Up Sports and Polo

COATS

Friday Special

A sacrifice sale for one day only of Sport and Polo Coats in Tan, Blue and Plaids. Choice at .....

$7.95

Roger Bacon Made the First Modern Spectacles

While the Italian monks were using their influence to establish the use of spectacles in the middle 13th century, Roger Bacon, the philosopher and scientist, was experimenting in optics in England. Most writers give Bacon credit for the invention of the modern spectacle as a result of his own studies and research.

Thirty-two years of optical experience has enabled Chinn-Beretta to make many important contributions to the perfection of optical practice.

CHINN-BERETTA
EYEGLASSES - SPECTACLES
SACRAMENTO FRESNO 476-13th St. OAKLAND VALLEJO STOCKTON
SAN FRANCISCO 120 Geary St-164 Powell St

Big Petrified Fish Is Found in Utah

SALT LAKE CITY, July 15—A monster petrified fish about 50 feet in length has been discovered encased in the rocks in Garfield county, Utah about seventy miles east of Panguitch by Sheriff James Goulding of Garfield county and T. W. Smith of Salt Lake who have been prospecting in that section.

Four years ago at practically the same spot the fossil remains of a giant lizard were found. Goulding and Smith have offered their find to the University of Utah.

U. C. Extension Is Urged by Dairymen

HANFORD, July 15—A resolution adopted by the California Dairy Council at its first annual meeting here urges that Dean Thos. F. Hunt of the University of California Agricultural College appoint two specialists to have charge of extension work in view of the importance that the state has assumed in the dairy industry.

G. M. Troop of Los Angeles, E. H. Webster of El Centro, D. H. Dorman of Los Angeles, W. B. Hopkins of Petaluma, M. F. A. Robb of San Francisco, W. T. Wilson of Fresno and J. H. Gwinn of Petaluma were elected directors of the council. The convention will close Thursday afternoon.

Farmer Thought Earl Was New Fancy Bull

LONDON, July 15—The Earl of Onslow, new lord-in-waiting to the king, enjoys much rural fame, which he owes to his love of outdoor life.

In this connection he tells a good story:

"A famous stockbreeder once named a prize bull after me," he said in an after dinner speech. "Having invited me to visit his farm, he wired his manager to meet the train, with the message 'Am bringing Earl of Onslow with me.'"

Toad Has Five Legs, But Is Quite Active

STROUDSBURG, Pa., July 15—In the days prior to prohibition certain residents used to report seeing snakes with two heads and toads with horns half a foot long, but Gerald Neeley saw a toad with five legs and has captured it to prove his statement.

The toad has two well developed front legs on the right side and one on the left. The extra leg did not seem to interfere with its jumping ability.

When Folks Quit Coffee

because of cost to health or purse, they naturally drink

INSTANT POSTUM

"There's a Reason"

Mid-July Sales of New Shipment!

French Beaded Bags

Wonderful colorings and workmanship—you'll want one at the reduced price!

$9.95 Value to $16.50

$14.85 Value to $25.00

Open All Day Saturday.

Livingston Bros.

GRANT AVENUE GEARY STREET

SAN FRANCISCO

Mid-July Sales of

Fabric Gloves

Elbow length fabric gloves. Plain stitched backs; some with 3-row embroidery. Mode, white, mastic; 5½ to 7 sizes.

$2.15

Special value!

Convincing Economies Will Make

Tomorrow—and Saturday All Day—Busy Days in the

Mid-July Sales at Livingston's

This shop is determined to clear away all seasonable merchandise, preparatory to the opening of the Beautiful New Shop—an event that San Francisco shoppers are awaiting with eagerness. Our desire is to have our stocks entirely fresh and new at that time—and with this in view, we will offer, tomorrow and Saturday, fashions of the hour, regardless of original cost or present value!

Make your plans now to shop as early as possible tomorrow!

Mid-July Special for Friday and Saturday!

Sensational Purchase and Sale of

Wash Frocks

Two leading manufacturers of dainty wash dresses found stocks unusually heavy at the end of their season. Because of a business friendship, we were permitted to have these dresses at enormous price concessions—which we share with you in the Sale tomorrow! Broken lines from our regular stock have been added to make a perfect feast of values and variety!

Splendid assortment of sizes for misses and small women—14, 16, 18. Besides a generous assortment of sizes 36 to 44.

Four Special Prices

$9.85 val. to $17.50 $12.85 val. to $25.00

$14.85 val. to $30.00 $19.85 val. to $45.00

Figured Voiles, Organdies, Ginghams

Fresh, crisp, new Summer styles—colors and color-combinations of navy, rose, Copen, light blue, pink, gray, maize, lavender, white.

Gingham and Voile Frocks

Ideal for vacation wear! Greatly reduced for immediate selling. Ginghams in plaids and checks—figured voiles; light and dark colorings.

$6.85

Value to $12.75

Mid-July Sales for Friday and Saturday on

Crepe de Chine Underwear

Just the dainty lustrous garments that no woman can resist! Of that excellent quality crepe de chine which satisfies the desire for durability as well as for beauty.

Gowns — In various tailored and lace-trimmed styles. $3.95, value $5.95; $4.95, value $6.95; $5.95, value $7.95

Envelopes — Elaborated with laces. Also some of washable satin. $2.95, value $4.95; $3.95, value $5.95; $4.95, value $6.95

Camisoles — Built-up or bodice top effects. Many models. $1.65, value $2.45; $1.95, value $2.95; $2.95, value $3.95

FLESH SATIN BLOOMERS, ruffles at the knee or in creeper style, $2.95, value $4.95

Mid-July special for Friday and Saturday

Bathing Suits

Now $16.75 to $49.50

1/4 off

All taffeta silk bathing suits and silk beach frocks, in bouffant, Turkish, straight line and fancy models.

Mid-July Sales for Friday and Saturday

Women's Silk Hosiery

Full fashioned silk hose, with elastic lisle tops. Black, white, brown. All perfect. All sizes

$2.00

Special value!

Floral or conventional design, embroidered clocks. Black, white, brown. All perfect. All sizes

$3.65

Values to $5.50

$13.50 Values

New Georgette Blouses $7.50

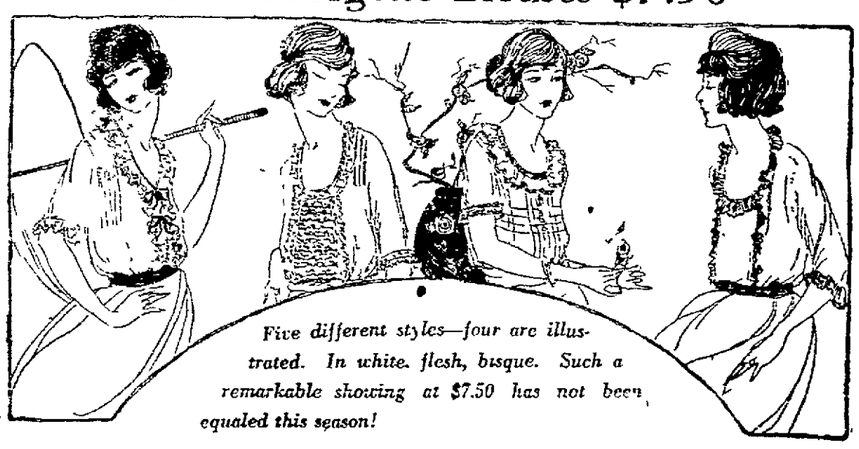

Five different styles—four are illustrated. In white, flesh, bisque. Such a remarkable showing at $7.50 has not been equaled this season!

Every woman who sees these blouses tomorrow and Saturday will want more than one. Bewitching affairs, with short sleeves and vestee fronts, made to set off your vacation suit, Jersey coat or sweater.

Rows and rows of Val lace or narrow Chantilly is used for trimming—besides a profusion of pin tucks, cross-tucking, and narrow plaited ruffle edged with lace or ribbon.

Styles are—slip-on, button in the back and front fastening. Come prepared to buy your supply of Vacation Blouses at the Livingston Shop tomorrow!

EDWARDS ASKS $1,521,000 FOR STREETS, SEWERS

Containing requirements amounting to $1,521,347, and exceeding by $772,240.25 the figures of last year, Commissioner of Streets Edwards has submitted the budget estimate of his department for the present fiscal year to Commissioner of Finance Baccus, who headed the street department last year. The budget is the last but one to be submitted preliminary to the preparation of the municipal budget of 1920-21, the estimate of the department of public works still being under preparation.

The Edwards budget calls for a total of $696,147 for public betterments. The balance is divided: $545,765 to the street department, $121,860 to the corporation yard, $93,890 to the municipal garage, $46,440 to the engineering department and $17,255 to a garbage disposal fund. The same department budget of Baccus last year carried a total of $749,106.75.

NEW SEWERS PLANNED

The public betterment fund of $696,147 asked for by Edwards includes $36,897 for improvements that have already been put under way, and a total of $659,250 for proposed improvements during the year, the largest items being the Elmhurst district storm sewer and the Seventh street main outlet sewer, each costing $125,000; installation of a storm drainage system in Fruitvale avenue from the tidal canal to the Southern Pacific tracks, costing $70,000 and proposed extensions of the high pressure fire system, requiring $100,000.

In addition, the sum of $37,500 is included in the estimate for the following street openings: Fourteenth street from Alice to Oak streets, East Fourteenth street from Jones to 103d avenues, East Twelfth street from Twenty-fifth to Fifty-fourth avenues and East Eighth street from Eighth to Fourteenth avenues.

DETAILS OF IMPROVEMENTS

Items listed under "improvements now under way" are: Improvement of the Brown, Patterson and California street school property, $8250; one-half drainage cost, $1450; Short street from Brookdale to Allendale streets, one-half drainage cost, $365; Viola street, from Penniman to Allendale avenues, one-half drainage cost, $1750; Twenty-third avenue from Railroad avenue to the tidal canal, $13,500; improvement of Prentiss street and Prentiss place, $302; improvement of Marion street from Thirty-eighth avenue to Star avenue, $875; improvement of Hopkins and Kanning streets, $4500; improvement of Foothill boulevard school property, $2400, and work on Orion street from Fifty-seventh avenue to Sixty-fourth avenue, $800. Other improvements listed as now under way are on Penniman avenue, Twenty-sixth avenue, and San Pablo avenue, making a total of $36,897.

The major portion, however, is for proposed improvements which brings the total to $696,147 for public betterment alone. Proposed work is for Harrison, Madison, Jackson, Alice and Grove streets; Elmhurst district storm sewer, school department sidewalks, Mountain boulevard, safety station at Telegraph and Broadway, Fiftieth avenue drainage, Seventh street main outlet sewer, Cannon avenue improvement, Foothill boulevard paving, Fruitvale avenue main outlet sewer, work on Hopkins, Ninth, Tenth, Eleventh streets, Fruitvale avenue tidal canal, Shafter avenue culvert, Fourteenth street improvements, other work on Thirteenth street high pressure fire system, Fourteenth street trestle street openings on Fourteenth, Twelfth and Eighth streets, and other improvements.

Single Blessedness Is Future Danger, Claim

CAPE MAY, N. J., July 15.—Elbert Russell of Swarthmore, Pa., a well-known educator, declared yesterday "single blesesdness looms up as a grave menace to the future of the Society of Friends," in an address at the final session of the Hicksite General Conference.

"There is something radically wrong in the decreasing number of marriages among our young people," he said. "We are educating our daughters to grow up in luxurious idleness on inherited wealth.

"Quakers are not passing along the call of God to their children. We are feeding the vanities of the girls rtaher than training them for wifehood and motherhood and a life of service."

Dreams Sons Dead; Finds Both Drowned

BURLINGTON, Vt., July 15.—A dream was responsible fro the finding of the bodies of George Raymond Jr., fourteen, son of George Raymond, and his uncle, Winford Raymond, ceventeen, son of Xavier Raymond, in the Lamoille River at Fletcher.

According to Winford's father, the vision of the boy's mother appeared before him in a dream and directed him to look for the boys in the river. They had been absent from home since Sunday.

The dream was so vivid that the father awakened and at 2 o'clock went to the river bank, where he found the boys' clothing. At daybreak the bodies were recovered.

"Looks like he eats

REMAR NUTRO the health BREAD

from the modern sunlit baking plant."

—Grownups like it, too

Three Are Killed in Trieste Terror Reign

TRIESTE, July 15.—Unbridled vandalism reigned in Trieste Tuesday and last night during anti-Slav demonstrations. Three persons were killed and scores were wounded, while damages estimated at more than $1,000,000 resulted from the burning or wrecking of buildings, including banks, stores and office property belonging to Jugo-Slavs.

Everything with a semblance of Jugo-Slav ownership was ruined. Bombs and inflammables were used. The people were terror-stricken.

Francis Flynn of San Antonio, Tex., was in a hotel which was burned, but escaped without injury.

Empress Eugenie Lies in State in Nun Garb

MADRID, July 15.—The body of former Empress Eugenie, lying in state in the castle of the Duke of Alba, is clothed in the habit of the Carmelite order. A silver crucifix lies on her breast.

Eugenie long before her death expressed a desire that her funeral be conducted with the greatest simplicity and that her body be buried beside that of her husband, Napoleon III, in the chapel built by her at Farnborough, England.

American Legion Has Shanghai Post

SHANGHAI, July 15.—The Shanghai post of American Legion has been given its official name by the national organization in America. It is to be called the General Frederick Ward Post after the American soldier who organized in China the "Ever Victorious Army" in the Taiping rebellion, afterward turning the command over to the British general, "Chinese" Gordon. The Shanghai post has 160 members and has been authorized to form other posts in China.

Entente Cordial Is Paraguayan's Aim

NEW YORK, July 15.—Manuel Gondra, president-elect of Paraguay, speaking at a dinner in his honor by the Pan-American Society of the United States, said one of the paramount objects of his administration will be strengthening of relations betwen his country and the United States. The one way to achieve this, he said, is the expansion of commercial intercourse and intellectual understanding between the two republics.

Store Closes Saturday at 1 P. M.

During the Summer Vacation

Roos Bros INC. THE HOUSE OF COURTESY

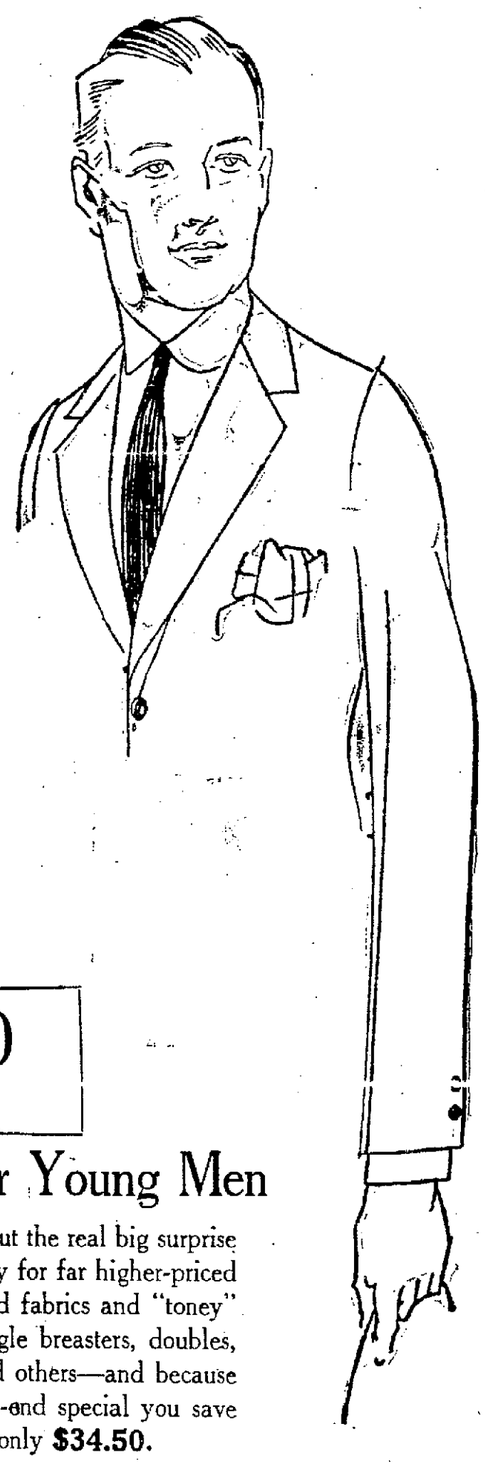

Good Clothes That Save You Money

—A complete advertisement that displays the better value five-store buying offers you in all Roos Stores.

$34.50

Special-Value Suits for Young Men

You can hardly skip over that price, but the real big surprise comes with the suits. Made originally for far higher-priced lines, they have the new styling, good fabrics and "toney" colorings of the day. There are single breasters, doubles, fancy models, plain pocket styles and others—and because they're featured here now as a week-end special you save close to a third when you buy—now only **$34.50.**

$47.00

is Our Extra Value Price on

New Hart Schaffner & Marx Suits

They surely are the best suits $47 has bought in many seasons. Five-store buying made them so—and the saving goes to you. Scores of new models made of cassimers, velours and unfinished worsteds, in tartan designs, self-plaids and novelties, single and double-breasted, tailored by Hart Schaffner & Marx and rightly worth far more money—are extra values that you want for *only $47.*

A Week-End Special

Men's Worsted Trousers

$8.65

They're the extra-grade worsted trousers in stripes, pinhead effects and plain grays—all very special. The special price will be withdrawn after 1 P. M. Saturday, positively.

A Buying Power Sale of

1800 of the Highest Grade Silk Shirts

AT **$8.85**

Just as we stated in our first advertisement, all of the shirts are of the finest grade silk shirtings, used only in the making of the most expensive qualities. Their heavy silk weaves, beautiful patterns and rich colorings show their real value at a glance—most of them are worth close to double and quite a number even more. White Silks included, too. Featured are golf styles of

—Satin Stripe Broadcloths —Satin Stripe Jersey Silks
—Congo Jerseys —Naybobs —and Empire Crepes

On sale in our Oakland Store only—tomorrow (all day) and Saturday up to 1 p. m. The sale positively ends at that time.

Washington at 13th St., Oakland

San Francisco, Berkeley, Fresno, Palo Alto

Store Closes at 1 P. . Saturdays

During the Summer Vacation

Roos Bros INC. THE HOUSE OF COURTESY

A Week-End Special Purchase of

Wool Plaid Skirts

Will Be Cleared at Special Price of

$14.95

This is one of the most important week-end events featured here since the Saturday Closing. The skirts are box and side pleated models exactly like those which sold earlier in the season at much more. All are handsome tailored fabrics in plaids and novelty patterns of navy and tan, Copen and tan, navy and red, brown and white, green and brown and black and white, now only $14.95.

Semi-Annual Clearance Sale

$36

is now the Highest Price on

Women's Suits

including all remaining Spring and Summer Suit modes, regardless of original worth

This new reduction is in effect now, gathering all remaining Higher-Priced Spring Suits into one group, drastically lowering their prices. Suits of the most becoming styles and finer frabrics—

—Tricotines —Serges
—Check Velours —Rainbow Tweeds

all beautifully tailored and trimmed, are some of the many now to be **cleared at $36**

The Highest-Price Dress

in the clearance is now only

$44

New reductions bring their prices down and now dresses worth double and more are to go at only $44. Many fabrics, colors and sizes, but mostly one-of-a-kind styles, including quite a number of expensive model copies. **Sale, $44**

Last Days of the Buying-Power Sale of

Boston Bags at $7.85

And remember, these bags are of the finest grade cowhide with strong pin frames, strap tops and staunch handles. A large, commodious size; specially priced (Friday and Saturday) at only $7.85. *(Oakland store only)*

A Remarkable Event in Our

Cash Basement

100 Women's New Fall Coats

"SAMPLES" of advanced season styles were secured and deeply underpriced

It surely is a happy time for us—when we can offer our patrons deep savings on advance season apparel. The hundred coats are "samples," specially received by our buyer. They're all high-grade garments of fine velours, silvertones, burellas and other quality coatings in one of a kind styles. Many are trimmed with Sealine collars.

They're special prices — all far below regular worth, ranging from

$19.75 — $29.75 — $39.75 — $49.75
$59.75—$69.75 to $98.50

Washington at 13th St., Oakland

San Francisco, Berkeley, Fresno, Palo Alto

Lien On Furniture Is Declared Valid

Judge E. C. Robinson of the Superior Court has denied the petition of the Oakland Bank of Savings, administrator of the estate of Mrs Anna E. Clark, to compel a storage company to deliver free of incumbrance furniture which belonged to Mrs. Clark and against which there now is a bill of $200 for crating and storage.

Mrs. Clark and Mrs. Emma Veuve, who were neighbors in Berkeley, made an agreement whereby Mrs. Clark was to occupy one of two new and adjoining houses built by Mrs Veuve at Ocean View Drive and Broadway, Mrs. Veuve to receive her pay in the form of meals at Mrs Clark's table. Mrs. Clark died R. F. Cassidy, representing Mrs Veuve, notified the attorney for Mrs. Clark to remove the furniture and when he failed to do so sent it to a storage concern. The bank asked Judge Robinson to declare the furniture the property of the estate, without lien.

GIRL WIFE IS MISSING, LOST BROTHER SOUGHT

The police have been asked to search for the 17-year-old wife of James W. Anderson, 584 Thirty-fourth street, believed by her husband to have gone to San Francisco with Miss Helen Hansen of Sacramento Mrs Anderson left home yesterday.

Mrs Edward W. Griffin, wife of a manufacturer in Elizabeth, New Jersey, now staying at the Palace Hotel in San Francisco, last night appealed to Inspector Tom Gallagher to aid her in the search for Ernest Viers, a missing brother, discharged from the Marine Corps three years ago.

Woman, Destitute and Ill, Ends Life

Miss Nettie Brown, aged 45, committed suicide in a room at 1622 Eleventh street last night by inhaling gas because she was destitute, ill and suffering from the effects of a cancer operation. The landlady, Mrs. Partelo, and Wagon Officer Charles Fife of the Oakland police, found the body when the officer broke down the door

Miss Brown had said she dreaded returning to the county hospital. She came to the Eleventh street rooming house two weeks ago, following her dismissal from the hospital.

Nothing is known as to her friends or relatives.

WOMAN, 101, IS DEAD.

GUERNSY, Wyo., July 15.—Mrs. Eliza Neel, 101 years old, died here yesterday. She was said to be the oldest woman in the state.

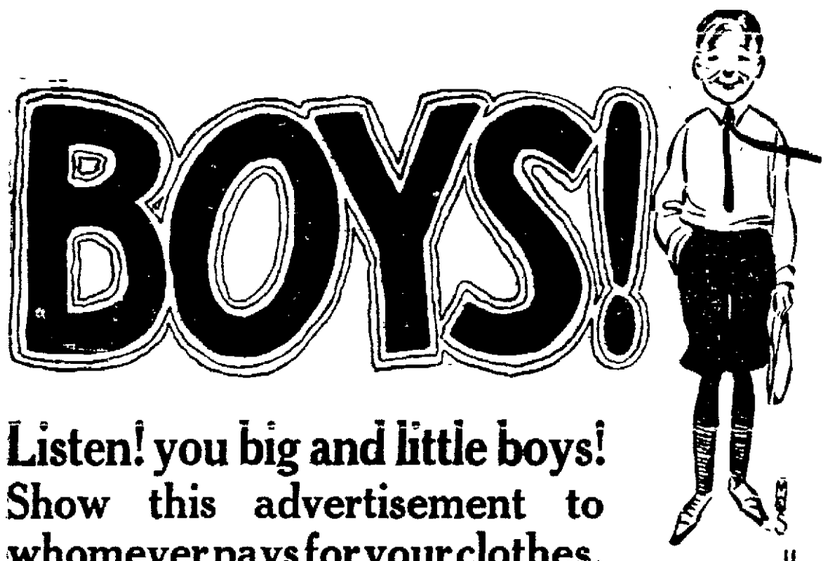

BOYS!

Listen! you big and little boys! Show this advertisement to whomever pays for your clothes. Because it means saving just a lot of money on the very things you need.

ODD LOTS

Boys' Clothing, Hats, Furnishings

An After-Inventory Sale

FANCY NORFOLK SUITS—85 dandy suits for boys of 6 to 18 years; most of them are in sizes from 12 to 17 years. To be sold at only **$8.35**

Ten SUITS of military cloth, sizes 3 to 10 years. **$2.35**

5 WASH SUITS in military style, sizes 3, 5, 9, 16 yrs. **$2.35**

2 Juvenile Suits in Shepard plaid; Norfolk. 3-yr. olds only. **$4.35**

3 O. D. mil. cloth SUITS—in sizes 3 and 4 years only. **$3.35**

6 Juvenile Cloth SUITS, for boys of 3 and 4 years only. **$4.35**

3 Military Suits, O. D. wool Jersey; sizes 4 and 9 years. **$6.35**

4 Juvenile Suits of fancy wool; 4, 7, 8 and 10 years only. **$6.35**

2 Military Suits of white serge; sizes 5 and 6 years only. **$7.35**

REEFER COATS—7 in white wool serge, 1 to 7 years. 2 in white wool Bedford cloth, 3 and 5 years. Will be quickly snapped up at this price **$7.35**

19 Sweater Coats, heavy weight; gray; sizes 30 to 34 chest. **$4.35**

Boy Scout Play Suit in good weight khaki sizes 4 to 10 yrs. at **$2.95**

BOYS' OVERCOATS—4 tan and green coats, sizes 8 and 9 years. 3 tan military overcoats, sizes 4, 10 and 12 years. On sale at only **$6.35**

13 OVERCOATS of fancy cloth, sizes 3, 6, 7, 8 yrs. **$4.35**

3 MACKINAWS, 2 for 4-year olds, one for a 5-year old. **$1.35**

22 pairs LINEN WASH PANTS, in gray and tan; sizes 4, 5, 6 and 7 years only **95c**

6 pairs TAN LINEN KNICKERS, 8s to 16s..... **$1.35**

CHILDREN'S HATS—Odd lots, including velvet, cloth, wash silk, corduroys, at **45c**

BOY'S STRAW HATS AT HALF PRICE
—mostly Panamas for boys of 8 to 12

BOYS' FELT HATS all colors; sizes 6½ to 7⅛ **$1.35**

UNDERWEAR, SHIRTS and SWEATERS—Odd Lots GREATLY REDUCED

Boys' Shop—Third Floor

Arthur Ramage Co.
1311 Washington

We Close at 5:30 P. M.

S & H GREEN STAMPS

MARYMONT AND UPRIGHT
13th and Washington Oakland

THE THRIFT STORE

Special Selling Tomorrow of

High Grade Coats and Dresses

Splendid Garments at an Extremely Low Price.

Splendid quality, good weight Jersey Coats in Tuxedo, button, pleated back and other styles. Dresses of wool jersey in tunic and straightline effects. All wonderfully low priced at..... **$15.95**

Sale of Wash Goods

BEST DRESS GINGHAMS—In a very big assortment of plaids, checks and stripes. There's lots of these, but buy generously, for this price is less than today's wholesale price. The yard **37c**

36-INCH WOOL-MIXED SERGE—In navy, brown, gray, Copen, maroon, green. Good weight. More than half wool. Full yard wide. Very special—the yard **$1.29**

NEWVOGUE WOOL FINISHED DRESS PLAIDS—They're full yard wide. Good weight, fast color and they come in a nice variety of pretty plaids. Very special, the yard **76c**

48-INCH HEAVY STORM SERGE—With a high percentage of wool. It comes in navy, gray, black, green, Copen, maroon and cream. Very specially priced at, the yard. **$1.69**

BEST YARD-WIDE SILK MULL—In almost every color you can think of. A nice weight mull; high lustre and away underprice, the yard.. **57c**

FINE MERCERIZED BLUE TINT BATISTE—This is a wonderful quality batiste, 38 inches wide; light blue tint, highly mercerized Excellent value In 12-yard bolts or by the yard. **39c**

BLUEBIRD PLISSE CREPE—The best grade of plisse crepe Several shades of pink tint. Grounds with bluebird and floral patterns intermingled. Very special, the yard. **49c**

YARD-WIDE FINE NAINSOOK—Soft finish English nainsook. Yard wide, fine quality. Very specially priced for this sale the yard . .. **34c**

32-INCH ZEPHYR GINGHAM—A complete lot of plaids stripes, checks and plain color ginghams Fine quality and fast color in this sale. They go at, the yard **47c**

FANCY FLORAL WASH SILK—In a myriad of fancy floral designs White grounds or pink, blue or tan grounds. 36 to 40 inches wide. Wonderful value at, the yard.... ... . **67c**

Rousing Sale of Domestics and Bedding

19x38 HEAVY BATH TOWELS—A dandy big size. Heavy weight Bath Towel. Full bleached. Some are slightly imperfect. We'll sell them as long as the quantity lasts at this amazingly low price. Worth more than double **37c**

18x36 HONEYCOMB TOWELS—The regular weight honeycomb Bath Towel with blue borders and wide hem Away below present wholesale cost. Some are slightly imperfect **33c**

23x46 HONEYCOMB TOWELS—Extra heavy weight. Wide hem with pink and blue borders. Some slight imperfections. Wonderful value at **42c**

21x44 HEAVY RIBBED BATH TOWELS—A big, heavy ribbed Bath Towel. Extra quality. Some slightly imperfect, but they are away below price at.... ..... **59c**

17x34 HUCK TOWELS—A good towel for individual use. All white, hemmed with fancy white corded border **22c**

17x34 BLUE BORDER BATH TOWELS—Dandy soft towels. White with blue band border. They're light weight but excellent value. Special at **16c**

BLEACHED CRASH TOWELING — 17-inch bleached crash with blue or red borders. A dandy value at, the yard **29c**

UNBLEACHED CRASH TOWELING — Soft finish crash with blue borders. Good width. Away underprice at, the yard **21c**

LINEN MIXED CRASH TOWELING—A good grade; 17 inches wide, colored border. Soft and absorbent. Special, yard . **31c**

DOUBLE BED BLEACHED SHEETS—Good heavy weight, bleached, seamless sheets, 81x90; a super value at, special **$2.19**

42x36-INCH SCALLOPED CASES—Of good heavy casing, neatly scalloped. Splendid value at, special, each..... **59c**

45x36 BLEACHED CASES—Good pillow cases, free from starch. Special **54c**

42x36 PILLOW CASES—A very special value, made from good bleached casing. Good weight. Special **46c**

10-INCH SCALLOPED DAMASK DOILIES—Made of good grade mercerized damask, fancy designs, nicely scalloped. Singly or in sets, each **10c**

OUTING FLANNEL — Yard wide, in neat striped patterns. Pink, blue, tan, gray and white. Good weight at a big special price. The yard **47c**

DOUBLE BED SPREADS — Crochet style spreads in pretty Marseilles patterns. Large size Good weight. Special **$2.89**

CROCHET BED SPREADS—Good size, fully bleached. A fine spread, hemmed; at a very special price **$2.48**

HEAVY STITCHED COMFORTERS—In medium and dark colors. Excellent for camp or outdoor use. Double bed size **$3.48**

PLAID AUSTRALIAN BLANKETS—In pink, blue and tan plaids. Double bed size. Good weight. A fine wool finish blanket at a special price..... **$5.69**

Sale of Silk Hose for Women

Pure silk, full fashioned, and of splendid quality

Women's pure silk hose, with double sole, high spliced heel, and strong woven garter tops, and full fashioned weave. A wonderful hose, in black only, in every size, plenty of them.

These will sell Monday at a big reduction that will bring them to you at, the pair $1.95

A Sale of Sweaters for Women

Silk fibres, wools and highly mercerized styles, with a large assortment of colors for choice. Button front and slip-on styles. Large pockets, convertible collars. Sashes or belts. Sizes 34 to 48. **$4.89 and $8.95**

A Sale of Modish Street Dresses

A wide choice of ginghams and voiles in dresses of modish make, serviceable, and styled for every woman, slender, large, small or stout. A choice of very charming street frocks at a decided reduction **$4.75 and $7.50**

Sample line of

Neckwear

A big showing, including organdies, nets, trimmed with val. lace, filet nets in tuxedo style, and score of others. A host of articles for choice at, each..... **49c**

Laces

Fancy torchons, in 3 to 5-inch widths. Very special, the yard... **19c**

COAT AND SUIT BUTTONS—On cards, special, the card..... **5c**

Trimming Buttons

Handsome trimming buttons, in black, blue, red, green and other colors. One dozen on each card. Priced very low at, the card..... **10c**

New 12-inch

Boston Bags

Boston bags in tan and black, made from an extra high quality of composition leather. Overlapping tops. Stout hinges. Well made and well finished. Special at..... **$2.79**

DRAPERIES

FINE ECRU SCRIM—With fancy woven and band borders. Several style borders, with ecru body only. A splendid value at this price, yard.... **18c**

36-INCH FLORAL SCRIM—A phenomenal value. Yard wide, fancy floral border and all-over floral pattern scrims. White or ecru grounds. Away less than today's wholesale price at, the yard.... **21c**

PACIFIC CRETONNES—A very good selection of patterns to choose from; 30 inches wide; floral and figured effects. Special, yard..... **37c**

COLORED BAND BORDER SCRIMS—Dutch windmill and fancy bird patterns in all colors. Colored band border. Special at, the yard..... **39c**

YARD WIDE SILKOLINE—In a good range of floral and Persian effects We've priced them away below value at, the yard..... **29c**

36-INCH MERCERIZED MARQUISETTE—White or ecru with a good tape edge. Highly mercerized. A very low price at, the yard..... **39c**

50-INCH HEAVY MERCERIZED DRAPERY REPP—In rose and brown. High lustre. Very good weight for portieres and couch covers Special at, the yard..... **$1.79**

LACE PANED CURTAINS—2½-yard panel Nottingham Curtains; 40 to 44 inches wide. Good patterns; each..... **$1.00**

SCRIM CURTAINS—Colored border scrim curtains; 2½ yards long. Hemstitched bottom. Special, the pair **$1.45**

FILET NET CURTAINS—Of good grade plain filet net; 2½ yards long; 3-inch hem A very durable curtain. Special, the pair..... **$1.89**

YARD WIDE CRETONNES—In a good selection of colorings and patterns. A very special price lot at, the yard..... **47c**

DOUBLE-FACED TERRY DRAPES—In several colors and patterns. Stripe and floral effects. Heavy weight. Special, the yard..... **$1.48**

FANCY SUNFAST DRAPES—They're all fancy patterns and in a good range of colorings; 30 inches wide. Special, the yard..... **89c**

4 Superb Values in Fine Colored Silks

650 yards fancy and novelty silks, in high-grade weaves, to sell at, the yard..... **$1.79**

Yard wide dress satins, in all wanted shades, and black and white, yard.. **$1.89**

About 400 yards of 40-inch silk and wool poplins; 40-inch satins; 40-inch Georgettes (broken lines). all to sell at, the yard..... **$1.95**

Yard wide all-silk charmeuse satin. A high quality, dependable silk in a good color range. Yard **$2.49**

Black Silks in a Special Selling

40-inch Satin Superior very low priced. Yard **$2.89**

Yard-wide super-quality Chiffon taffeta at **$2.45**

Yard-wide Taffeta moire at, the yard **$2.95**

Yard-wide suiting or coating satin at **$3.19**

40-inch Chiffon taffeta. Very special **$1.98**

40-inch silk and wool Poplins. Very fine value at **$1.95**

40-inch Satin Sublime of the best quality at **$3.95**

Yard-wide celebrated Goet's all-silk satins at **$3.49**

Yard-wide Surf satin, novelty brocade, yard **$1.48**

Yard-wide Chiffon taffeta, in good quality. Yard **$1.49**

Yard-wide Dress satins, very special, the yard **$1.89**

Yard-wide Peau de Soie. A splendid weave. Yard **$1.95**

Yard-wide extra quality Chiffon taffeta at **$1.98**

Yard-wide Duchesse satin, special, the yard **$2.45**

40-inch Satin Charmeuse An elegant satin at..... **$2.89**

Regulation U. S. Army Blankets

Every Blanket Bears An "O. K." of U. S. Inspector

They are the regulation gray, in a soft wool. They are the most wonderful blanket for outdoor or camp use imaginable. We are selling them in this big event at less than the present price for the raw wool. Look up the price of wool—see for yourself. **$5.95 each**

City of Paris

GEARY, STOCKTON & O'FARRELL.

TELEPHONE DOUGLAS-4500

No C. O. D.'s
Nothing returnable
Nothing sent on approval.

To City of Paris Friday

EVERYBODY IN BAY CITIES

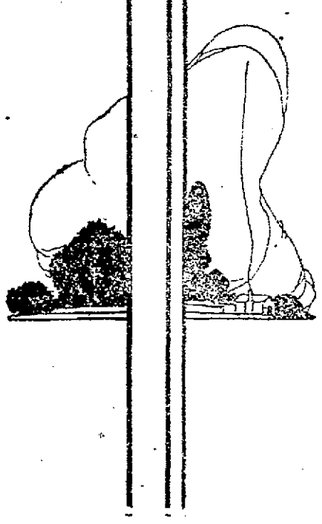

Semi-Annual ½ off Sales!

Third Regular Event Tomorrow

Ribbons --- ½ off

Remnants in great variety. Assorted widths; plain and fancy colors. Satins, taffetas, velvets.

* * * *

Heavy black-and-white Moire. Widths 1¼-inch, 6½-inch, 8-inch, at Half Price.

(Annex—main floor.)

Drapery Shop Sale ½ off

Curtains, imported, Irish point. Large assortment from which to choose. Lengths: 2½-yard and 3-yard, reg. $12.50 to $50 pair.

* * * *

Remnants, cretonnes and nets, 5 yards long and under. Cushion and pillow tops. At Half Price.

(Fourth floor.)

Gloves --- ½ off

Chamoisette in white only. 3 rows black silk embroidery on back. 2 clasps, reg. $1.25.

White Shoes --- ½ off

Six lines of white reignskin cloth. Pumps and Oxfords. Heels (Louis XV and Cuban). Four of these lines are Laird Schober & Co.'s make; reg. $10.00 to $18.00 pair.

(Annex—first gallery.)

Sports Shop Sale -- ½ off

Leatherette coats; two lengths, reg. $29.50 and $32.50.

* * * *

Angora coats, suits, capes, reg. $39.50 to $130.00.

* * * *

Sports hats, entire stock, leather and straw, reg. $15.00 to $45.00.

* * * *

Bathing suits and capes. Taffetas, satin, satine, reg. $12.50 to $55.00.

(Annex—first gallery.)

Jewelry --- ½ off

Fancy combs and other coiffure ornaments; set with colored stones. Demi-shell and rock crystal. Reg. $2.00 to $39.50.

* * * *

White stone bar-pins; many having filigree work stone set. Silverite. Reg. $2.50 to $10.00.

* * * *

Novelties, such as costume chains, in gay colors. Shoe buckles, earrings and necklaces of pearl beads. Reg. $1.00 to $25.00. All at half price.

(Main floor.)

Children's Shop Sale--- ½ off

White voile dresses, 6 to 14 years, lace and ribbon trimmed. Reg. $4.50 to $11.50.

* * * *

Hats for Juniors and Wee Folks, chiefly tailored; reg. $5.50 to $18.75.

* * * *

Sweaters, broken lines, coats and slip-on models. Reg. $4.50 to $6.50.

* * * *

Knitted sets (scarfs and Tam O'Shanters), four colors. Reg. $5.50 to $6.50.

(Second Floor.)

Ready-to-Wear --- ½ off

Suits, broken lines, reg. $45.00 to $425.00, at Half Price.

* * * *

Coats, broken lines, reg. $69.50 to $450.00, at Half Price.

* * * *

Dresses, broken lines, reg. $40 to $375.00, at Half Price.

(Annex—third floor.)

Art Shop Sales --- ½ off

Stamped pieces of many materials in most wanted designs. For example--
—sand color velours; scarf and pillow pieces, reg. $5.50 and $6.00.
—green felt scarfs, floral designs, 22 in.x45 in., reg. $4.00.
—black satin scarfs, stamped in cross stitch for colored embroidery, 22 in.x45 in., reg. $3.
—grey rep pillow covers, 24 in. x24 in., lazy stitch design, reg. $2.00.
Other pillow covers and scarfs to match, priced moderately—all to be Half Price tomorrow. Children's dresses, sizes 2 years to 8 years; ready made; stamped ready to work, $1.50 to $5.50. Great variety for materials.

(Annex—second floor.)

Sweaters --- ½ off

Three groups, reg. $9.50 to $28.00.
Chiefly one of a kind, including wool slip-ons, silk fiber and wools in lace-stripe and in black weaves. Beautiful colorings. Not all garments at all prices.

(Annex—first gallery.)

Remnants --- ½ off

Laces, embroideries, georgettes, nets, trimmings, veilings.

(Annex—main floor.)

Stationery --- ½ off

1 quire letter-size paper, boxed. Novelty borders, reg. $1.75.
Note size, reg. $1.50.
Other boxed stationery, chiefly with tissue lined envelopes, reg. $1.75 to $3.00.
Tally cards. Place cards, reg. $1.50 to $3.50 dozen.

(Annex—main floor.)

Superb Furs --- ½ off

Coats, capes, stoles, scarfs, coatees; in many of the fashionable pelts. Only one of a kind, reg. $70.00 to $800.00. Not all garments at all prices.

(Third floor.)

Neckwear --- ½ off

Reg. $1.50 to $13.50 collars, vestees, white, ecru. Combinations of laces, nets, organdies, georgettes, batistes, embroidery.

(Main floor.)

Veilings --- ½ off

Navy, black, taupe, brown. Chenille dots, fancy meshes, scrolls, reg. 50c to $1.50 yard. Another group, made into veils, at Half Price.

(Main floor.)

Handkerchiefs --- ⅓ off

Reg. 6 for 90c. Women's lawn, white and colored; embroidered.

(Main floor.)

Fine Negligees --- ½ off

Exquisite colors. Crepe de chines, georgettes and combinations, reg. $15.00 to $125.00.

(Annex—third floor.)

Georgettes --- ½ Off

Printed, reg. $3.85, variety of designs.
Plain, reg. $3.00, 18 shades.
Both sorts are silk in every thread.
Both are 40 inches wide.

(Annex—main floor.)

Embroidery --- ½ off

Edges on nainsook, cambric or Swiss, 4 to 7 inches wide, reg. 50c, 60c, 75c, 85c yard.

(Annex—main floor.)

Silk Underwear -- ½ off

American made. Satin, crepe de chine, georgette.
Nightgowns, $12.50 to $35.00.
Envelope chemises, $12.50 to $20.00.
Camisoles, $4.00 to $5.00.
Bloomers, $8.00 to $10.00.

(Annex—third floor.)

Hats --- ½ off

Two groups summer hats, one group, reg. $15.00, now $7.50; the other group of odds and ends now $1.95.

* * * *

Banded sailors now $4.85; others at $3.75 reduced from much higher prices.

* * * *

French veilings reduced to $1.50 yard.

(Annex—third floor.)

Laces --- ½ off

Imitation filet, 2 to 3½ inches wide, reg. 65c to 85c yard.
Short pieces of fine Venise, Brestonne, appliqué and guipure—all are at Half Price.

(Annex—main floor.)

Boudoir Slippers - ½ off

In velvets and in eiderdown, reg. $4.00 and $5.00.

(Annex—third floor.)

Blouses --- ½ off

Broken lines of voiles and of batistes. Lace trimmed and tailored. Necks (round or "V") reg. $6.50 to $15.00.

* * * *

Broken lines of georgettes. Trimmed in worsted and in laces, embroideries and combinations of these decorative effects, reg. $6.50 to $30.00.

(Annex—third floor.)

Silk Petticoats --- ½ off

Taffetas and Jersey, with taffeta flounces. Suit shades, reg. $10.50 to $15.00.

(Annex—third floor.)

Corsets --- ½ off

Broken lines, reg. $12.00 to $35.00. Season's new models. Broche and coutil.

(Annex—third floor.)

French Underwear ½ off

Batiste, colored, hand embroidered. Nightgowns, corset covers, chemises.
Nightgowns, reg. $12.50 to $45.
Corset covers, reg. $5.00 to $10.
Chemises, reg. $12.50 to $20.

(Annex—third floor.)

Silk Remnants --- ½ off

A great quantity of silks, satins, velvets, georgettes in short lengths left from a busy season.

(Annex—main floor.)

Toy Shop Sale --- ½ off

Dolls, dressed and undressed; sleeping eyes, reg. $6.00 to $12.50, at half price for one day. Not all sizes in each style at these prices.

* * * *

Sand sets, reg. $3.00; sale, $1.50.
Paint books, reg. 25c.
Games of all kinds, 25c up.
Whips, 50c up.
Odds and ends in toys, books, animals, baby dolls, laundry sets and dozens of other things at half price.

(Fifth floor.)

Men's Shop Sale -- ½ off

Most conveniently entered by Stockton street door.
Silk shirts—a small lot of garments of which there is only one or two of a size and style—so come early for the greatest selection. All are at half price.

* * * *

Men's cravats in a fine clearaway. Reg. $2.00, at half price while they last.

(Main floor.)

SOCIETY

Society Folk Are Headed Northward

The Horatio Bonestells, back from a six-weeks' stay in the Tahoe country, are located at the Hotel Oakland.

While in the Sierras, the family occupied the George Walker place that adjoins Mrs. Mabel Henderson's country home, and not far from the Maxwell Taft place.

Last year the Oakland smart set fled to the south—to Catalina, mostly.

This year it is up north.

Here are a few who are at Tahoe Tavern: The Stuart Hawleys with their children; the William Thornton Whites; Mr. and Mrs. William Volkmann with their children; the P. T. Clays; Mrs. Henry Ray Sander and her children; Lucius H. Norris; the Roy Longs of Berkeley; the Edwin Letts Olivers and Mrs. H. W. Harrold and her little family group.

And with the first of the month, the Percy Murdocks with their children will go up to Castella, where Mr. Murdock may try his luck at fishing.

LUNCHEON FOR MRS. ROBINSON

One of the smartest luncheons of the month was given yesterday when Mrs. Herbert John Orchison was hostess, honoring Miss Gladys Robinson, the charming daughter of Judge and Mrs. Robinson, who in the fall will become the bride of Dr. Fletcher Taylor.

The guests motored out to the country home of the Orchisons in Contra Costa county for the party, the spin out over the open road a large part of the fun.

MISS KEELER TO WED ON MONDAY

The wedding of Miss Alice Keeler of Ross and the Reverend Henry Oohloff on Monday will interest the old families about the bay, particularly the deb members of said households.

The benedict-to-be is chaplain at St. Luke's hospital and at the Canon Kip Memorial Mission down on the south side, where splendid work is being carried on among the heavy-laden.

Here is the chapel for which Ray Boynton, one of the coming painters of California, made the murals exhibited at the last annual exhibition at the Palace of Fine Arts.

In honor of the bride-elect Mrs. Ralph Palmer (Mary Armsby) will be hostess at a tea today at her Ross Valley home, a group of girls going over from this side.

BRYN MAWR SENDS GREETINGS TO BRIDE

The Bryn Mawr alumnae about the bay are sending on greetings to Miss Helen Taft, who today becomes the bride of Frederick J. Manning of the Yale faculty.

The daughter of former President William Howard and Mrs. Taft was a guest in the bay region a few months ago when she toured California in behalf of the endowment fund of Bryn Mawr, of which she was acting president.

The romance that terminated in today's ceremony has been watched with interest wherever Bryn Mawr girls are scattered, as the alumnae took a huge pride in their young college president—the youngest, it is said, in the United States.

✡ ✡ ✡

The James Simonds were honor guests at a dinner party last evening when Mr. and Mrs. Wyman Taylor entertained at the Taylor home in Alameda.

Mr. and Mrs. Simonds [illegible] Krusi) are returning soon to their home in the south.

✡ ✡ ✡

Miss Lillie Harris is visiting the Harmon Bells at their beautiful country place near Shasta.

The Bells have been installed at their mountain home for several weeks entertaining friends from time to time. Miss Harris each year spends a month or more with them.

✡ ✡ ✡

Miss Dorothy Gage is at Del Monte where she is an interesting figure in the Roman plunge.

MISS CHARLOTTE COCKROFT, a Gamma Phi Beta at U. C., will, with Miss Elizabeth Allardt, preside over a candy concession at the dance to be given Saturday night at Harmon "Gym," to assist in raising funds to send representatives of the two big California universities to the Antwerp Olympics.

MY HEART and MY HUSBAND

by ADELE GARRISON

(Continued from Yesterday.)

As I looked at her glowing face and noted its beauty, grace and vivacity I reflected whimsically that she probably would have a most delightful time when she reached the age of dances and parties and masculine admiration. But I concealed my thought.

"Just keep on thinking that, Marion," I said. "But don't you dare grow any taller or we'll have to make the doors higher when you visit us."

MARION IS AMUSING

She giggled happily.

"I'd be a dispensive visitor, wouldn't I, Auntie Madge?" then as she saw my involuntary smile, she added ruefully, "What have I pronounced wrong now? Mother always says I trip all over my big words."

"Don't correct them, Marion," I pleaded sincerely. "You won't be our little girl any longer when you get all your words right."

"Oh, but I must get them right!" she said with pretty anxiety. "Mother says I must never let one slip without correcting it. Please tell me what I said wrong."

"We generally say 'expensive,'" I smiled.

"Oh, she exclaimed. Then she repeated the word over and over again, bobbing her pretty head each time with ludicrous gravity. "There!" she said at last, "I won't make that mistake again, will I, Auntie Madge?"

"No, dear, I am sure you won't," I replied, kissing her, with the reflection that the child certainly had inherited her mother's indomitable spirit. "And now, as a reward, I'll tell you where to find Junior. He is with his father in the little summer house across the bridge."

"Will you pardon me, please, if I go right away to find them?" she asked with her invariable punctilious observance of conventional forms in which Lillian has drilled her.

"Surely, dear," I rejoined, letting my hand rest caressingly among her curls.

A SECRET SIGNAL

She darted away a few steps, came back, kissed my sleeve lightly, ran away again. It is a caress which she has devised herself, no one has ever taught it to her, and my heart glowed at this proof of the child's affection, for it is a caress which she proffers only to a few highly favored friends.

Lillian and Leila came down the steps to meet me.

"Aren't you the model hostess?" Lillian rallied me gayly. "We've been cooling our heels for ages while you coquette first with your husband and then with my daughter. It's a wonder you deign to welcome us at all."

"I always greet my guests in the order of merit," I returned demurely, with an arm around each. "But tell me," I turned to Leila. "Why didn't Edith come? I'm terribly disappointed."

From the quick gleam in Leola's eyes I knew that she recognized my sophistry. But she answered conventionally.

"It really was impossible. She had an engagement which she couldn't break."

Lillian was pressing my arm with an old signal between us which meant that she wished to speak to me alone. I had an inspiration, and turned to Leila deprecatingly.

"Leila dear, will you do me the great favor of taking a message to Mrs. Durkee?" I asked.

She flushed charmingly—it was a pity Alfred could not have seen her—answered demurely:

"I shall be very glad to do so."

"I want Alfred and his mother to be sure to spend tomorrow with us. We're going to have a little celebration of Junior's birthday, but we did not decide upon it until the last minute. Be sure to remember the last point."

(Continued Tomorrow.)

INCREASE WEIGHT AND VITALITY WITH PHOSPHATE

Nothing Like Plain Bitro-Phosphate to Put on Firm, Healthy Flesh and to Increase Strength, Vigor and Nerve Force.

The average person is beginning to realize more and more that the lack of physical strength and nerve exhaustion (frequently evidenced by excessive thinness) are the direct cause not only of the failure to succeed in life's struggle for the necessities of existence, but also for the handicap in one's social aspirations. Compare the thin, sickly, angular

At the seaside, too, the plump, well-rounded figure is most admired

frame with the well rounded form which is usually accompanied by the bloom of health and attractiveness.

That millions of people are conscious of this handicap is evident from the continued appearance in newspapers and magazines of many suggestions proposing various remedies in food or medicine or exercises, either of which might or might not be appropriate for a given case.

Authorities, however, agree that healthy nerve tissue is absolutely essential to a strong, robust body and mind. Weak nerves, while indicated by a multitude of different symptoms, more immediately and generally result in lack of energy, sleeplessness, irritability, depression, etc., which conditions gradually consume the healthy flesh, leaving ugly hollows, a flat chest, bony neck and scrawny arms and legs.

Our bodies need more phosphate than most of them are able to extract from the foods we eat nowadays, and many opinions affirm that there is nothing which may be taken into the human system that so effectively supplies this deficiency as the pure organic phosphate known as bitro-phosphate and sold by good druggists everywhere.

The essential phosphoric food elements in bitro-phosphate assimilated by the nerve cells should soon produce a pleasing change in nerve energy and hence increased vitality and strength. With the burdens of nervousness, sleeplessness, lack of energy, etc., lifted, normal weight with its attractive fullness and ruddy glow of health replaces the former picture of skin and bones.

CAUTION.—While Bitro-Phosphate is unsurpassed for the relief of nervousness, general debility, etc., those taking it who do not desire to put on flesh should use extra care in avoiding fat-producing foods.—Advertisement.

Not A Blemish mars the perfect appearance of her complexion. Permanent and temporary skin troubles are effectively concealed. Reduces unnatural color and corrects greasy skins. Highly antiseptic, used with beneficial results as a curative agent for 70 years.

Gouraud's Oriental Cream

FERRIS HOPKINS & CO.

STATE NEWS

FRESNO, July 15.—After drinking a vial of poison and waiting in vain for the drug to kill him, Harry F. Barnes, 21, son of Mr. and Mrs. J. E. Barnes of Kerman, drowned himself in an irrigation ditch on his father's ranch, the police said, after an investigation.

A note which reads, "I took poison, but it did not kill me, so I am going to drown myself," was found on the ditch bank.

ADVENT CHURCH ELECTS.

SANTA CRUZ, July 15.—State officers were elected at the Advent Christian church conference as follows: President, F. R. Dickensen, Santa Clara; vice-president, Rev. R. M. M. Simmons, Santa Rosa; treasurer, B. W. Surtzer, Napa; secretary, E. W. Fields, Santa Cruz; auditors, W. C. V. Shields, San Francisco, and George Hudson, Oakland.

JAILED ON WOMAN'S CHARGE.

DAVIS, July 15.—Despite strenuous efforts to keep the proceedings a deep secret, District Attorney C. C. McDonald of Yolo county, and Constable S. G. Lillard revealed the arrest of Charles Cutter, wealthy grain buyer.

Mrs. Rhoda Haussler, wealthy widow, told the officers Cutter called at her home at 4 o'clock Monday morning, broke down the door, tore the telephone from the wall and forced her to enter her own auto. She asked him to open a gate and when he complied, sped to the home of her brother-in-law. Cutter was arrested and pleaded guilty.

MURDER STORY PHONED.

REDWOOD CITY, July 15.—District Attorney Franklin Swart received a mysterious telephone call from a man who said he was the murderer of Attilio Mancassi, who was beaten to death July 4 by a gang of men in his lonely resort in San Pedro valley. The man said he was conscience-stricken and would surrender himself in a few days. While authorities attempted to trace the phone call, they believe it to be a hoax.

TULARE'S FARMS VALUED.

VISALIA, July 15.—The assessed valuation of Tulare county lands, outside incorporated cities, was $28,000,000, while the value of products of these lands shipped during the year ending July 1 was $32,000,000, according to the yearly report of Horticultural Commissioner Collins. Collins said he believed the showing was a record for the state.

TRAFFIC SQUAD ACCUSED.

REDWOOD CITY, July 15.—Members of the San Mateo county traffic squad have been cited to appear before the board of Supervisors next Monday to explain their alleged failure to enforce the speed law against bus companies operating on the state highway. The supervisors say numerous complaints have been received about the reckless speed at which these buses are driven and they are determined to discover why private autoists are arrested and drivers for passenger-carrying concerns are not molested.

Capwells

OAKLAND

Downstairs Store

July Clearing Sales

Exceptional bargain list for the two closing days of this great economy event.

A Star Item. On Sale Friday Only!

36-inch Bleached Muslin 29c

Regularly 35c yard, for

All perfect goods, full width, soft finish, free from dressing and of good, durable weight. Shop early as this value is so great it will sell quickly. —*Downstairs Store.*

Novelty Dress Voiles 19c

Underpriced from 29c yard to

Drastic reductions for the wind-up of the Sales. A fine assortment of floral and conventional designs in both light and dark colorings, 26 inches wide. Big bargain! —*Downstairs Store.*

Special purchase for the July Sales of

Women's Smart Tub Middy Suits $6.45

Just the thing for vacation, Summer and home-wear-the-year-'round! Secured at a great price concession for the last lap of the July Sales. Cleverly designed of good quality linene in sports shades of green, bue, tan, white and pink, smartly trimmed with contrasting braids, novelty pockets and belts. Sizes 36 to 44. A remarkable value. —*Downstairs Store.*

Children's New "Chin-Chin" Dresses $2.95

A novel play suit of heavy Japanese cotton crepe embroidered with yarns and trimmed with animal cut-outs. A pleasing assortment of plain colors. Sizes 2 to 5 years. Exceptional value. —*Downstairs Store.*

Lingerie Blouses

July Clearing Sale Price **$1.59**

Pretty models possessing unusual style and charm. Of voiles and organdie; some with a touch of color in their trimming.

Japanese Silk Blouses $1.79

Underpriced for final disposal at way below their regular price. Pleasing styles in a good assortment of solid shades and prettily trimmed.

New Arrivals of Cretonnes *July Sale Price yard* **39c**

Handsome floral, tapestry and conventional designs in a wide variety of light and dark colorings. Specially priced for the July Sales.

Baby Flouncings *Underpriced from $1.00 yard to* **63c**

Attractive 27-inch baby flouncings at savings. The home seamstress will take advantage of this.

ALSO a fine assortment of all-over embroideries in pretty designs. Formerly 75c and 85c yard. for **63c**. —*Downstairs Store.*

Imported Formosa Pongee *July Sale Price, yard* **$1.17**

Very fine quality in natural shade only. 33 inches wide and launders splendidly. Big bargains.

Novelty Dress Silks

July Clearing Price, yard **$1.89**

Pure silks. Surah weave in pleasing gingham plaid and stripe designs. 36 inches wide. Priced way below regular.

Black Silk Messaline

July Sale Price, yard **$1.89**

36 inches wide, heavy quality and rich finish. All pure silk and of an ebony black shade. —*Downstairs Store.*

Women's Silk Camisoles *Originally $3.00 for* **$1.29**

Attractive camisoles of jersey silk in flesh shades trimmed with dainty lace yokes. Underpriced.

Children's Waist Union Suits *Sale Price* **59c**

Sizes 4 to 12 years. Knee length and fitted with buttons and place for hose supporers, serving as both undervest and underwaist. Big value.

Women's Vests *July Sale Price* **23c**

Of fine ribbed cotton in low neck and sleeveless styles. Sizes 34 to 38. Priced extremely low.

Children's Hose *July Sale Price, pair* **29c**

Fine ribbed cotton hose in black and white. A real bargain! —*Downstairs Store.*

HOUSEWIVES TO FIGHT PROPOSED MILK INCREASE

Milk at 16 cents in place of the contemplated advance to 17 cents a quart is the recommendation made to local producers and distributers by the California State Housewives League. Representatives from Oakland, Berkeley, Alameda, Richmond and San Francisco met yesterday in Fruitvale to discuss the milk situation. Mrs. Edward Scanlon of San Francisco, state president, presided.

Protest of any increase in the present schedule of milk prices was recorded

The following resolution was adopted:

CUT IS DEMANDED

"Whereas, The California State Housewives League has received information that a contemplated rise in the price of milk will become effective August 1, therefore be it

"Resolved, That we protest to the Producers and Distributers against such increase and suggest that instead of an advance action be taken to decrease to 14 cents a quart milk by eliminating unnecessary expenses of production and distribution"

ALL BAY UNITED.

The state league professes to be reluctant to call a milk boycott, inasmuch as the milk industry is still suffering from the effects of former boycotts.

The action of yesterday was concurred in by delegates of all the cities bordering the bay.

ALAMEDA PLANS MOVE.

ALAMEDA, July 15.—C. E Hewes, city manager, has asked Mrs Grace Hoffman, chairman of the milk investigation committee of the Alameda Housewives' League, and Mrs. Mary Stroupe, chairman of the fair price committee of the same organization, to confer with him next Tuesday relative to the price of milk. Believing that the price of milk is soon to be advanced, it is proposed to investigate the accounts of the producers to determine whether a raise is necessary. The women say the producers and not the distributors are to blame.

At a meeting of the league this afternoon, Mrs Hoffman an dMrs Stroupe spoke upon the question of milk, Mrs Hoffman outlined a plan whereby she believes thirteen-cent milk could be sold in stores and delivered for fourteen cents

Musician, Struck by Auto, Seriously Hurt

S. DeBonis, aged 62, a musician living at 124 East Fourteenth street, is at his home today under treatment for severe injuries received when run down by an automobile driven by J S Hample, 571 Thirty-seventh street The accident happened last evening at Twelfth and Fallon streets Hample took the musician to the Emergency Hospital and then to his home

Clothes Were Good, But Checks Were Bad

BERKELEY, July 15.—Three men, dressed in very fine clothes and having the accent of Englishmen, drove along Shattuck avenue today in an automobile and stopped at three different stores. In each instance they passed fictitious checks At the Boot Shop, 2025 Shattuck avenue, they passed a couple of checks and obtained $30 in cash and some goods. At the Booterie, 2233 Shattuck avenue, they obtained some merchandise as they did at the store of E. L McNeill

JAPAN TO BUILD FIRST SUBWAY

TOKYO, July 13—Tokyo is to have a subway, the first in Japan, a charter for which has just been granted. This is part of a big plan for improvements in transportation facilities in Tokyo and Osaka which will involve the expenditure of many millions of dollars The decision of the authorities to undertake these improvements has followed bitter complaints of poor service

Owing to the increasing population the street cars of Tokyo are so overcrowded that it is a common sight to see passengers hanging dangerously from the platforms while public taxicabs are insufficient to meet the demand. Tokyo will spend $10,000,000 in street improvement.

A bigger project is under way for improving Osaka which Japanese often call the "Manchester of Japan" because it is the chief center of the country's cotton industry The proposed improvement of the streets alone will cost about $75 000 000 A new harbor is being built which will cost about $30 000 000

Fifty per cent of Osaka's manufactured products are moved through the canals of the city and more will be dug Fifty million dollars will be expended in constructing a modern sewage system

Tokyo and Osaka like New York, London and Paris lack lodgings for the people It is quite impossible to hire either a 'foreign-style' or Japanese home in Tokyo Hence are suburbs are constantly extending

The city of Osaka covers an area of fourteen square miles which is expected to be trebled when the project of greater Osaka is carried out The population of 2,000 000 is increasing rapidly

Youths Arrested As Bicycle Thief Gang

SAN JOSE July 15—Charged with stealing bicycles and suspected of having stolen a number which have been shipped to San Francisco and sold Frank Nato and George McCarthy San Francisco youths who have been working on a ranch near here have been arrested and are now prisoners at the city jail

When questioned by the officers the young men said they had taken wheels and ridden them to the ranch where they work but denied selling any When taken to the identification bureau however it was learned that Nato had been arrested in San Francisco for stealing an auto and that he had been in trouble with the

ENGAGEMENT TOLD

PALO ALTO July 15—The engagement of Miss Stella Connelly of this city to L D Allen an oil dealer of San Francisco is announced Miss Connelly is a Stanford graduate class of 1916 and a member of the Kappa Kappa Gamma sorority

REED FOR PARTY, SPURNS LEAGUE

ST. JOSEPH, Mo, July 15—Senator James A. Reed of Missouri, addressing a meeting here last night declared that he intended to support the Democratic candidates in the coming election, notwithstanding the declarations of the party in regard to the League of Nations.

"On the League of Nations," he said, "the platform of neither party suits me But there is something greater than either platform. It is the platform of Americanism proclaimed in the declaration of independence"

One of the principles which he asserted was one of 'the cardinals of Democratic faith,' is 'that this government should consolidate the leading power on this side of the Atlantic, shielding and protecting against foreign aggression the weaker countries of the western hemisphere, and should keep free of entanglements with European and Asiatic power"

It required every effort of the administration he asserted, to prevent ratification of the covenant with the Lodge reservations

If there had been no interference by the executive department" Senator Reed declared there would not have been three senators who would not have voted radically to amend the treaty I also unhesitatingly state that if it had not been for an immense propaganda financed by international bankers, plus the influence of the White House there would not have been a half dozen senators who would have voted for the league in any form

CARPENTERS GET INCREASE TO $9

A wage increase of 50 cents a day has been granted Oakland carpenters, bringing the scale to $9 a day. The increase was granted following a conference between P. H. McCarthy, president of the State Building Trades Council, and officials of the Builders' Exchange of Oakland. Previously the increase had ben refused although carpenters in other cities about the Eastbay had been given the raise.

Charles Moorehead, secretary of the exchange, has issued a statement declaring that the carpenters are not entitled to the increase. He claims labor is producing 30 per cent less work than it did several years ago, and this fact, together with the higher wages, are retarding building Banks, he claims, recognize this fact and will not make as good loans as they previously did.

Nevada Man Attacks Passengers at Sea

SAN FRANCISCO, July 15.—Passengers arriving today on board the China Mail liner Nile told of a thrilling experience of eight of their number a short distance out of Shanghai when J A Murphy, suddenly crazed attacked them with a knife He was overpowered before anyone was seriously injured and confined to the sick bay. Later on the voyage Murphy attempted to throw himself overboard but was prevented by members of the crew Dr. F E Bass, ship surgeon, fears Murphy is insane and has communicated with his friends Murphy's address was given as Reno, Nev.

WOMAN DISCUSSES PLANK.

"The Woman's Plank in the Democratic Platform" was outlined by Mrs Edgar L. Ormsby, delegate to the National Democratic convention in San Francisco, before the meeting of the Big Sisters of the Public Welfare League yesterday afternoon Mrs. Helen Swett Artieda presided at the session, which was held in the Y W. C. A. Association building

Cuticura Soap SHAVES Without Mug
Cuticura Soap is the favorite for a safety razor shaving

BRITISH TROOPS EVACUATE BATUM

CONSTANTINOPLE July 13—The British troops which evacuated Batum arrived in Constantinople today. Great Britain's evacuation of the port is regarded by persons of other nationalities in Constantinople as the initial step toward trading with the Bolsheviki, which, it is declared, the government could not do consistently while the British controlled Batum

Georgia nominally is under the Tiflis government but actually is dominated by the Moscow soviets, while Batum and Poti are regarded as the gateways through which an immense trade will be inaugurated with the Bolsheviki

The Bolsheviki have already stripped Azerbaijan, Georgia, of all sorts of manufactured articles and foodstuffs which have been sent to Moscow The action has caused consternation among the local population whose paper money is becoming of less value daily.

The announcement that the state department of the United States had removed the prohibition against trading with soviet Russia at traders risk and without passport facilities makes it possible for Americans to enter the field in which Italian and French have been working for many months

EPILEPSY Has Been STOPPED For Over 50 Years
BY DR. KLINE'S EPILEPTIC REMEDY. A rational and remarkably successful treatment for Fits, Epilepsy (Falling Sickness) and Kindred Nervous Derangements. Send for FREE book on Epilepsy.
Get it or order it at any drugstore
California Veteran Suffered 18 Years.—Veteran's Home, Calif., April 8th, 1917. For over eighteen years I suffered untold agony and torment from Epilepsy, had as high as 402 and 500 fits in a year I took all kinds of treatment Many injured me more than they did me good. I have used Dr Kline's since Dec 1st, 1916 and since that time have had only 2 fits It is now 94 days since the last one. C E. Hough.
DR. R. H. KLINE CO., Dept. A 6, Red Bank, N. J.

Embarrassing Hairs Can be Quickly Removed

(Beauty Culture)

Hairs can be easily banished from the under-arms neck and face by this quick, painless method: Mix [illegible] some powdered delatone and water, spread on hairy surface and in 2 or 3 minutes rub off, wash the skin and it will be free from hair or blemish Excepting in very stubborn growths, one application is sufficient To avoid disappointment, buy the delatone in an original package and mix fresh—Advertisement

RICHMOND office of The TRIBUNE — 1015 MacDonald Ave. Phone Richmond 572

The PEERLESS Cafe
RESTAURANT AND BAKERY
is pleased to announce the opening of
Oakland's Finest Eating Place and Bakery
—AT—
416 Thirteenth Street
Opposite Tribune Building
Open for inspection Saturday, July 17th—4 to 12 p. m.
Open for Business
Sunday, July 18th, 6:30 A M.
Peerless Cafe at 1546 Broadway remains under same management
High-Grade Pastries, Cakes, Bread and Rolls sold over counter

WATERMAN FOUNTAIN PEN AGENCY

Bowman's Bulletin

ORDER BY MAIL IF YOU ARE AWAY IN THE COUNTRY

VOL. VIII. 13TH AND BROADWAY OAKLAND, Cal. THURSDAY JULY 15 1920—No. 20

Published Every Few Days. BOWMAN DRUG CO. 13th and Broadway Other Stores 13th Ave and E. 14th St Oakland Shattuck and Center, Berkeley Santa Clara and Park Sts, Alameda Circulation Guaranteed to Equal That of Any Newspaper in Oakland Suggestions Solicited

EDITORIAL

We feel that we cannot too frequently repeat mentioning Argo Ant Poison

So many people in this community are troubled with ants who do not know of this poison and so many others are using it contrary to the best methods, that we feel that we should repeatedly call your attention to its merits and the way to use it.

Argo Ant Poison is made after a formula following exhaustive tests and investigations by both the United States Government and the authorities of the University of California. Their conclusions coincide as to the best method of fighting this pest and Argo Ant Poison is after the formula they suggest to get satisfactory results.

This poison however should never be used in the house because it attracts ants It should always be placed in the garden and used as directed upon the bottle.

As a rule, the ants will not enter the house if this poison is kept in the garden, because it attracts them far more than the particles of food they may find inside the house.

If the ants bother you in the house after placing Argo Ant Poison in the garden, we advise the use of Bowman's Anti-Ant, which should be used in the house wherever the ants appear. This will drive them out, but does not destroy the colonies as effectively as the garden poison.

Argo Ant Poison now sells at 35c a bottle. With each bottle we give one container free.

An ordinary garden requires from 4 to 8 containers, costing 5c each. Therefore for 70c you can obtain a complete equipment.

NO DISAGREEABLE TASTE TO BOWMAN'S MILK OF MAGNESIA

It's Comparatively Easy To Take

If you will try one bottle of Bowman's Milk of Magnesia as to other makes go around and buy a few bottles of other kinds and taste them

A great many people who ought to use Milk of Magnesia are unable to get the benefits of it for the reason that they cannot get it down

Bowman's Milk of Magnesia does not have the disagreeable taste to be found in most other things [illegible] to the most persistent obstinate and if you are interested in something that is [illegible] than ordinary Milk of Magnesia you will be glad to know of the kind we mean in our own laboratories

In spite of its superior [illegible] we sell it [illegible] of a bottle which [illegible] price charged [illegible] standard brands

MANY PEOPLE STILL USE OLD FASHION LIVER PILLS

Made the Same As They Were 50 Years Ago

You would be surprised to know the great quantity of old fashion liver pills that are still sold at our stores

These pills are made and put up exactly as they were 40 or 50 years ago and their popularity if anything has increased

It would seem to us that a pill that has kept in demand for practically half a century with almost no advertising must have an unusual merit

A good many people seem to favor these old pills [illegible] a very good reason for their preference

These liver pills are put up in wooden boxes and although not very fancy to look at they are made of the right stuff and the right results

TO YOUR ADVANTAGE TO BUY FOUNTAIN PENS AT BOWMAN'S

Bigger Stock to Select From—Waterman Agency.

Few people realize the value of purchasing a Waterman Fountain Pen at Bowman's

As agents for the Waterman Company we carry one of the largest stocks of fountain pens on the Pacific Coast

We have practically every style made by the Waterman Company as well as a complete stock of parts and repair materials

If your fountain pen not working just right bring it in and let us fix it up for you

If you do not like your pen point, come in and pick out one that suits you better We have hundreds of pen points to choose from

Reduced Prices

We announce an interesting reduction in prices

Compare these quotations with those you have been paying. Some of these new prices were put into effect several weeks ago; others have just been reduced They apply at all our stores

BOWMAN DRUG CO
Oakland—Berkeley—Alameda.

Bourjois Java Rue Powder	39¢	Jurgen's Benzoin and Almond Cream	33¢
Cuticura Soap	19¢	Listerine	22¢, 42¢, 79¢
Danderine	43¢, 79¢	Pepsodent Tooth Paste	42¢
Hind's Honey and Almond Cream	39¢	Parker's Tar Soap	19¢
La Blanche Powder	49¢	Neet (small)	43¢
Lyon's Dental Cream or Powder	19¢	Kolynos Tooth Powder	19¢
Mennen's Shaving Cream	37¢	Revelation Tooth Powder	22¢
Mennen's Talcum Powder	19¢	Lavoris (medium)	39¢
Mulsified Cocoanut Oil	39¢	Amolin Powder (small)	25¢
Resinol Soap	19¢	Oriental Cream	$1.19
Sempre Giovine	39¢	Charles' Flesh Food	39¢
Pebeco Tooth Paste	39¢	Johnson's Shaving Cream	29¢
Squibb's Talcum Powder	17¢	Sanital Tooth Paste	37¢
Woodbury's Facial Soap	19¢	Phenolax Wafers	19¢
Eau de Quinine, 4 oz.	63¢	Melba Face Powder	39¢
		Melbaline Face Powder	19¢
		Mary Garden Talcum	29¢

EVERYWHERE IN CALIFORNIA
San Francisco
Los Angeles
Oakland
Sacramento
San Diego
Fresno
Stockton
San Jose

FINAL Clearance Sale

---Starting Tomorrow, Friday, at 9 A. M.

Reich-Lievre
RICH AND LEE-A-VER
1212 Washington Street
—Oakland—

Unparalleled Reductions

SUITS at Clearance Sale Prices

The very smartest suits of the season, every model remaining in our late Spring and Summer assortments! And every one from our regular stocks, strictly Rich & Lievre high-class merchandise!

All $20.00 to $30 Suits are now $15.00
All $32.50 to $45 Suits are now $23.00
All $50.00 to $75 Suits are now $33.00

Tricotine—Serges—Poiret Twills—Tricolettes—Velours—Tweeds, Etc.

Strictly tailored and novelty styles

Prevail on all Present-Season
SUITS---COATS---DRESSES
BLOUSES---SPORTS ATTIRE
SWEATERS---PETTICOATS

Remember—every department in the store participates in this greatest of all Clearance Sales. Every single article remaining in our enormous Spring and Summer stocks is included at Sensational Savings!

No Exchanges No Returns No Refunds
No C. O. D.'s Without Deposit
Extra Saleswomen and Alteration Hands

Save 1-2 and 1-3 on
SWEATERS

All newest, snappiest styles and colors! Silk, Fibre and Wool! Everyone should have a sweater, here is a rare opportunity!

3 LOTS AT 3 PRICES
$8.95—$12.50—$19.50

Drastic Savings in Our
COAT CLEARANCE

Coats fashionably developed in the smartest and most popular materials, and standard styles that are always in demand!

Coats, Capes and Cape Coats

$15.00 value Coats are now $5.00
$25.00 value Coats are now $10.00
$35.00 value Coats are now $15.00
$55.00 value Coats are now $25.00

BLOUSES

The wise woman will lay in a supply of these lovely blouses—every one new and fresh. Three lots of blouses marked for quick selling

Wash and Voile $3.79
Georgette Crepe, flesh and white $4.95
Crepe de Chine, white and flesh, all sizes $9.75

Sport and Separate SKIRTS

Sensationally reduced!

Plaids and stripes, also plain Serges ... $5.95
Wool Plaids and Baronet Satins $16.75
Fancy Wool Plaids and Novelty Stripes . $19.75

Just what you need for vacation, outing and present wear in town

Jersey Suits

All colors, all sizes, all styles; mostly the popular tuxedo fronts.

$23.00

Jersey Jackets
$10 and $15

THE PRETTIEST DRESSES

Included in This Clearance Sale!

Dresses for every occasion! A ravishing selection of styles, colors and trimming effects! All the most popular materials!

Silk Dresses		Wool Dresses	
$30.00 Dresses now	$15.75	$19.75 Dresses now	$10.00
$40.00 Dresses now	$25.00	$27.00 Dresses now	$15.75
$55.00 Dresses now	$35.00	$55.00 Dresses now	$35.00

Get PETTICOATS Now at These Savings
Specially Priced $6.95

Silk and Milanaise Jerseys, with flounces of taffeta and self fabrics; pleated, frilled, tucked, puffed and plain styles; an assortment of solid colors, striped and figured designs!

Reich-Lievre
RICH AND LEE-A-VER
1212 Washington St.

Final Clearance Sale

THREE LONG YEARS OF SUFFERING ENDS

"After hearing so much about Tanlac I decided to put it on trial in my case and it has certainly been a winner for me," said Emmett McFarland of 1095 Mission Street, San Francisco

"For the past three years I suffered continually from a badly disordered stomach which kept me in constant misery. Why, just as soon as I would eat and move around I would have awful cramps in my stomach, and at times they were so bad they almost doubled me up. My nerves were in such terrible condition that it only took the least little thing to completely upset me, and I finally got so bad off I spent ten days in the hospital.

"Nothing seemed to do me a bit of good until a short time ago I began taking Tanlac, and this medicine helped me from the very start. Why, I haven't had a sign of a cramp since I finished the very first bottle. I have taken five bottles now and never suffer a bit of trouble with my stomach. My nerves are in fine condition and I'm feeling so much better in every way that I'm more than glad to come out and make this statement for Tanlac."

Tanlac is sold in San Francisco and Oakland by The Owl Drug Company Stores—Advertisement.

Hair Often Ruined By Careless Washing

Soap should be used very carefully, if you want to keep your hair looking its best. Most soaps and prepared shampoos contain too much alkali. This dries the scalp, makes the hair brittle, and ruins it.

The best thing for steady use is Mulsified cocoanut oil shampoo (which is pure and greaseless), and is better than anything else you can use.

One or two teaspoonfuls will cleanse the hair and scalp thoroughly. Simply moisten the hair with water and rub it in. It makes an abundance of rich, creamy lather, which rinses out easily, removing every particle of dust, dirt, dandruff and excessive oil. The hair dries quickly and evenly, and it leaves the scalp soft, and the hair fine and silky, bright, lustrous, fluffy and easy to manage.

You can get Mulsified cocoanut oil shampoo at any pharmacy; it's very cheap, and a few ounces will supply every member of the family for months.—Advertisement.

WARNING

In keeping your bowels regular do not become addicted to weakening purgatives or mineral laxatives; just try KORGLAX; safe, gentle, wholesome. Best and goes farthest. Obtainable at busy druggists everywhere. Korglax is relief for many ailments, including constipation, headaches, dizzy spells, belching, gas, heartburn, torpid liver, bad breath, nervousness, desperation, indigestion, obesity, mental and physical dullness.

If you see it in The TRIBUNE, tell them so.

ASK THE TRIBUNE
A Department of Questions and Answers—

Medical or legal advice or the value of coins or information regarding proprietary articles will not be given in this column. Name and address of questioner must be given to permit reply by mail if found desirable, but such name and address will not be published. Anonymous queries will not be answered.

Editor The TRIBUNE: Where would be the best place to send a long continued story for publication subject to approval. The story is one true to life, natural though filled with many throbbing incidents of the kind that really constitute life's experiences and secrets. The true plot of the story reveals a mystery and suspicion points to several of the characters, but the true identity of the persons is not known until the end.—A SUBSCRIBER.

See the book, "1001 Places to Sell Mss." in the Oakland Public Library reference room.

Editor Oakland TRIBUNE: 1. When July 4 falls on Sunday is not July 5 the legal holiday? 2. Has The TRIBUNE ever suspended publication on a holiday and when?—MRS. H. C. M.

1 Yes. 2. Not under the present management.

O. J. C.—Anonymous queries to this column will not be answered. Please see note at head of column

Editor The TRIBUNE: About six weeks ago I requested information as to whether Michigan gave any bonus to men who were in the service during the war. In your column you answered "Yes," but I received word from Hdqrs. Red Cross, Michigan, that the State gave no bonus to ex-service men.—M. D.

Editor, The TRIBUNE: I am a veteran of the Spanish-American war. How and where can I make application for a pension?—A. B. C.

Apply to United States Pension Bureau, Washington, D. C., in writing, stating time and length of service and including certified copy of honorable discharge.

Editor, The TRIBUNE:—1. Where in Oakland can I buy Chinese or Japanese toys to be sure they are not imitation? 2. How can I make a transfer of the image of coins on paper? 3. Where does Mrs. C. Mero live? 4. How much do the "pine birds" cost? 5. What is a "traveling companion?"

1. See telephone and city directory. The only way to be sure these toys are not imitation is to take an expert with you to examine them. Curios may be obtained by advertising for same in The TRIBUNE Want Ad section. 2. Press paper firmly on coin, hold tightly in place and rub it hard and briskly with a pencil. Do not use enameled, or stiff heavy paper. 3. Mrs. C. F. Mero, 163 Page street, San Francisco. 4. $5 for a set of six, 65c each. 5. A "traveling companion" may be a person who simply accompanies, reads to and amuses another, sees to buying tickets, checking baggage, arranges the itinerary. A private secretary who must take letters in shorthand, in addition to these other duties A general requirement of a "traveling companion" is a good education.

Editor, The TRIBUNE:—Who played the part of the mountain girl in "Intolerance?"—A Subscriber.

Constance Talmadge.

Editor, The TRIBUNE:—How can I reach Tom Mix, the movie actor, by mail? Also the Goldwyn Company?—Mrs. M. M.

Tom Mix's address is Fox Studios Los Angeles. His home address is 5841 Carlton way, Hollywood. The Goldwyn Company is located on Washington boulevard, Culver City, California.

Murderer of Six Is Sentenced to Death

BERLIN, July 15.—Schumann, characterized by the Vossische Zeitung as one of the cruelest and bloodiest murderers of all time, has been sentenced to death by a jury in the Court of Assizes at Berlin. The jury found him guilty of six murders, eleven attempted murders and other atrocities.

$10,000 in Bank Bag Auto Bandits Seize

KANSAS CITY, Kan., July 15.—Auto bandits held up a bank messenger for the Armourdale State Bank during the noon hour rush on busy downtown streets and seized a money bag containing approximately $10,000 in currency. The bandits were pursued to the Missouri side, where the trail was lost.

FRANCE PLANNING TRADE AVIATION

PARIS, July 15.—France, whose strong war aerial force, in men and materials, has been allowed to disintegrate, is determined to win a big place in commercial aviation, P. E. Flandrin, aviation under-secretary, told the Chamber of Deputies when it voted 300,000,000 francs for civil and military air service.

The development of the all-metal airplanes, he suggested, is one of the most important things being sought and he said German attempts along this line "seem to me more dangerous than any clandestine deposits of war materials."

M. Flandrin told of typical flights in other nations, such as the New York to San Francisco race and the American postal routes, and then reported that the Paris-London airplanes covered 120,000 miles carrying 803 passengers on 513 flights during the period from last September 1 to March 1, when winter atmospheric conditions are bad. On only 7 per cent of the trips was there more than an hour's delay and only one accident, in which an American passenger was killed.

The progress of aviation during the war, M. Flandrin said, raised airplane flight speed from 78 to 148 miles an hour; lowered the time for reaching altitudes by four-fifths; increased the power limit from 100 to 1000 horsepower; multiplied the carrying capacity by more than six, and quadrupled the flight range.

Genoa Is Cordial to U. S. Business Men

GENOA, July 15.—The American industrial mission, composed of delegates to the international congress of chambers of commerce held recently in Paris, has arrived. The Americans, headed by John H. Fahey, of Boston, were warmly received by authorities. The mission will visit many factories in Genoa.

IRRIGATION WANTED.

TRACY, July 15.—At the meeting of the directors of the West Side irrigation district held yesterday, A. S. White put forth the tentative proposition looking forward to the inclusion within the West Side irrigation district of some 3600 acres of the McLaughlin tract.

Woman's Trial for Disorder Postponed

ALAMEDA, July 15.—The case of Mrs. Irene Ursua, charged with disturbing the peace, was held over for one week this morning by Judge L. R. Weinmann. Mrs. Ursua had not been notified she was to appear in court today.

Nick Randolph and John Cambra who have served three days in the city hall for speeding, had the remainder of their sentence suspended.

Mrs. Eileen Talkington, 1620 Broadway, arrested yesterday and charged with unnecessarily punishing her two-months-old baby, pleaded guilty. Her case was continued for a week.

France-Prussian War Veteran Is Called

BERKELEY, July 15.—Frank Schmitt, native of Alsace and veteran of the Franco-Prussian war, is dead at his home, 1613 Sixth street at the age of 74. After the war Schmitt, native of Alsace and vet-first residing at Cleveland, Ohio, and later to San Francisco, where he was an employee of the Children's Hospital.

Schmitt is survived by a widow Mrs. Marie Schmitt.

JURY REJECTS GIRL'S TALE AND FREES ACCUSED

FAIRFIELD, July 15.—The jury in the case of People vs. W. W. Sherburne of Vallejo brought in a verdict of not guilty at 4:45 p. m. yesterday upon a charge preferred by 15-year-old Dorothy Coleman.

The jury took three ballots, the first ballot being 8 for not guilty and 4 for guilty.

The trial, which has attracted much interest here for the past several days, was the result of a charge made by Dorothy Lakey Coleman that Sherburne had taken her to White Sulphur Springs. She also accused W. W. Watson, a sailor, who pleaded guilty and is now serving a term in San Quentin.

Sherburne, who is a married man, produced an alibi. Four persons testified tht he was home on the day and night in question.

During the argument to the jury Mrs. Coleman, mother of the girl, became hysterical and had to be taken from the courtroom.

SPANISH AUTHOR DIES.

SARAGOSSA, Spain, July 15.—Mariano de Cavia, noted Spanish author, is dead here.

Take $2.00 to the nearest dealer and buy a suit of

KOVERALLS

Reg. U. S. Pat. Off.

$2.00 the Suit and Up

Ideal suit for boy or girl, the year 'round. Only $2.00 the suit and you get A New Suit FREE If They Rip

Save washing and mending. Make happy, healthy kids. Also stylish, serviceable, 1 to 8 years.

CAUTION: Before you buy be sure the label is on the neck of each suit. This label is our guarantee. Look for it.

KOVERALLS

LEVI STRAUSS & CO. SAN FRANCISCO CAL.

LOT AGE

Mr. Taxpayers, will you do the teachers' work at the price?

BERKELEY office of The TRIBUNE—2011 Shattuck Ave. Phone Berkeley 180.

KAHN'S Department Store.

Women's Corsets $1.48

—Medium bust corsets with long hip. Made of serviceable white coutil. Sizes 19 to 28. Specially priced at **$1.48.**

Women's Corsets $1.98

—Women's corsets in medium and high bust models with long skirt White or pink. Sizes 19 to 28. Special **$1.98.**

Notions Specials

—Metal buttons, various sizes, dozen.....10c
—Tracing wheels, each 5c
—Cotton tape, assorted widths, black.....5c
—Pearl buttons, various sizes, card.....5c
—Dress shields, flesh color, pair 38c
—Women's lawn 'kerchiefs 5c
—Women's Shamrock lawn 'kerchiefs with satin stripe effect 15c

Department Managers' Sale

COATS, SUITS AND DRESSES ARE UNDERPRICED

Conspicuous underpricings on attractive garments marked for immediate disposal

Dainty Undermuslins $1.00

—Gowns and envelope chemise of very good quality muslin trimmed with embroidery and lace. Extra good value at **$1.00.**

Women's Undermuslins $1.48

—An assortment of attractive gowns, envelope chemise and white muslin petticoats at prices that are very interesting from the view point of economy and service.

Gowns and Chemise at $1.95

—Gowns of sheer nainsook in smart models without sleeves, others of pink batiste finished with colored stitching. And still others of crepe in white only. Chemise of fine nainsook, pink batiste or flesh colored voile in a large array of dainty styles.

Silk Camisoles $1.29

—Camisoles of wash satin in the popular slip-on style; others in open-front models. Trimmed with pretty lace and georgette.

Pink Bloomers 88¢ to $1.48

—Women's serviceable bloomers of pink batiste reinforced to insure long wear. Finished with elastic bands. Special 88c and 95c. Others of good sateen, special $1.48.

Silk Envelope Chemise $3.95

—Crepe de chine envelope chemise trimmed with white or cream lace and lustrous ribbon shoulder straps.

THE COATS---

—LOT 1—Coats repriced to close out the entire lot. Materials of wool velour, jersey, silvertone and polo cloth, in tan, Copen, brown and heather mixtures. All sizes. Sale price **$14**

—LOT 2—Attractive sports coats in short and three-quarter lengths. Serviceable wraps of camel's hair, polo cloth, heather mixtures and velour, Copen, navy, Pekin blue, tan and other shades. Sale price . **$23**
Others underpriced at.....$39.00

THE SUITS---

—LOT 1—Suits of serviceable velour and serge materials in attractive models for smart women who seek a moderately priced suit for every day wear. Sale price. **$21.50**

—LOT 2—Charming suits of tricotine, velour and serge materials in the newest styles and trimming effects. Various pleasing shades. Sizes for women and misses. Sale price..... **$29.50**

THE DRESSES---

—LOT 1—Dresses in this lot are of beautiful Georgette, Satin, Tricotine and Serge in navy blue, Copen., brown, rose and tan. A number of pleasing, youthful styles for your selection. New trimming effects. Sale price **$19**

—LOT 2—Beautiful and stylish frocks of figure; Georgette Crepe, Satin and Tricotine in smart models developed in the newest conceptions of fashion. A good range of sizes and colors Sale price..... **$25**

Dress Goods Underpriced

Homespun Suitings $1.48 yard

—Attractive homespun suitings in light colorings of plain and mixed effects. Width 54 inches. Sale price **$1.48** yard

New Pandan Cloth $3.95 yard

—Strictly all-wool material in the season's most favored shades. Sponged and shrunk all ready for the needle. Width 48 inches.

Sports Stripes and Plaids $4.95 yard

—High-grade sports, plaid skirtings in the 56-inch width. Strictly all-wool quality. Sale price **$4.95** yard.

French Serge Suitings $3.95 Yard

—Extra good quality French serge in blue only. All wool and 56 inches wide. Sale price **$3.95** yard.

Cream Storm Serge $2.98 yard

—Attractive cream storm serge suitings in the 50-inch width. All wool quality. Excellent value at **$2.98** yard.

Cream Worsted Serge $3.48 yard

—Extra weight and excellent quality all wool suitings in the 54-inch width.

New Poplin Suitings $3.45 yard

—Strictly all wool. Various pleasing shades. Width 50 inches. Sale price **$3.45** yard

Towels, Draperies and Yardage Goods Underpriced

Bleached Muslin 29¢ yard

—Full bleached, soft finished and even-threaded muslin for serviceable underwear. Width 36 inches. Special value **29¢** yard.

Gray Wool-Mixed Blankets $7.95 pair

—Serviceable gray blankets for out-of-doors. Large size, wool-mixed quality. Specially priced at **$7.95** pair.

Hemmed Huck Towels 22¢

—Full bleached, hemmed huck towels with soft finish. Just the thing for everyday use. "Seconds."

Honeycomb Towels 48¢

—Large size, soft-finished, absorbent bath towels that will give excellent service and satisfaction.

Satin Marseilles Bedspreads $5.95

—Extra good quality satin Marseilles bedspreads. Large size, hemmed and neat patterns. Special, **$5.95.**

Drapery Cretonnes 39¢ yard

—About 2000 yards of novelty cretonnes in attractive, colorful patterns for inexpensive curtains, drapes and coverings. Width 36 inches.

Colored Curtain Scrim 25¢ yard

—Extra good quality white curtain scrim with neat bluebird pattern Ideal for attractive yet inexpensive curtains.

Extra Large Bath Towels 89¢

—Just 20 dozen of these extra large size snow white bath towels. Heavy and absorbent. "Seconds."

Pajama Checks 39¢ yard

—The popular white pajama check material that is so much in demand for serviceable undergarments. Width 36 inches.

Plain White Voiles 35¢ yard

—Sheer, even-threaded, snow white voiles of extra serviceable quality. Width 38 inches. Specially priced at 35c yard.

Fancy White Voiles 59¢ yard

—Sheer, all-white novelty voiles in a line of neat fancy stripes for summer dresses and waists.

Mercerized Poplin 59¢ yard

—Best quality, highly mercerized cotton poplin in the most desired shades for dresses, waists and other wearables.

32-inch Ginghams 39¢ yard

—About 5000 yards of attractive Zephyr ginghams in neat, fancy plaids and checks. Special 39c yard.

Wash Rippelette 35¢ yard

—The popular washable rippelette in even colored stripe patterns. Always launders easily. Sale price 35c yard.

Gray Outing Flannel 25¢ yard

—Extra good quality, plain dark gray outing flannel for skirts and undergarments.

Figured Flannelette 25¢ yard

—Fancy figured flannelette in dark grounds with small neat figures. Extra good value at 25c yard.

Worthy Values in SILKS

—ALL-SILK PONGEE, width 32 in., yd. ..95c
—40-INCH ALL-SILK CREPE DE CHINE, a good array of shades, yard.....$1.45
—GEORGETTE CREPE, width 40 inches, all silk quality, yard.....$1.95
—36-INCH FANCY SILKS, beautiful colors and patterns, yard.....$1.89
—40-INCH FIGURED GEORGETTE, rich and attractive designs, yard..... $2.89
—WASH SATIN, width 36 inches, ivory, flesh or pink, yard.....$1.95
—CHARMEUSE in black or colors, width 40 inches, excellent quality, yard..... $3.48
—FOULARD SILKS, width 40 inches, beautiful shades; this season's patterns, yard..$2.95
—SPORTS SILKS AND SATINS, newest weaves, width 40 inches, yard.....$4.75
—SPORTS PONGEE SILK, stylish design, yard $1.39

Bring your poor, hurting feet here

—Have them carefully and scientifically examined by a

foot expert

—Having been trained in the latest methods of Foot Correction, this expert can find your trouble quickly and tell you how to gain comfort. He will examine your feet and advise you free as to what your trouble requires.

There is a

Dr. Scholl

Appliance or remedy for every foot trouble

Let the expert demonstrate this to you

Demonstration also of Wizard Appliances

DR. RIEGELHAUPT, *Chiropodist*

Shoe Section Second Floor.

Pretty Silk Sport Skirts

Lowered in Price

$12.95 and $17.95

—Beautiful sports skirts radically underpriced for immediate disposal. Charming materials of Fan-ta-si silk, Kumsi Kumsa and Baronette satin in pink, Copen, gold and old rose. Pleasing new styles with side pockets, shirred back and novel trimming effects. Sale prices—**$12.95** and **$17.95.**

Extremely Smart Sweaters $3.95

—Youthful new styles in novel sweaters of various weaves and models in pink, blue, taupe, brown, navy and other shades. Exceptionally good value at **$3.95.**

Diamond Squeegee Tread TIRES

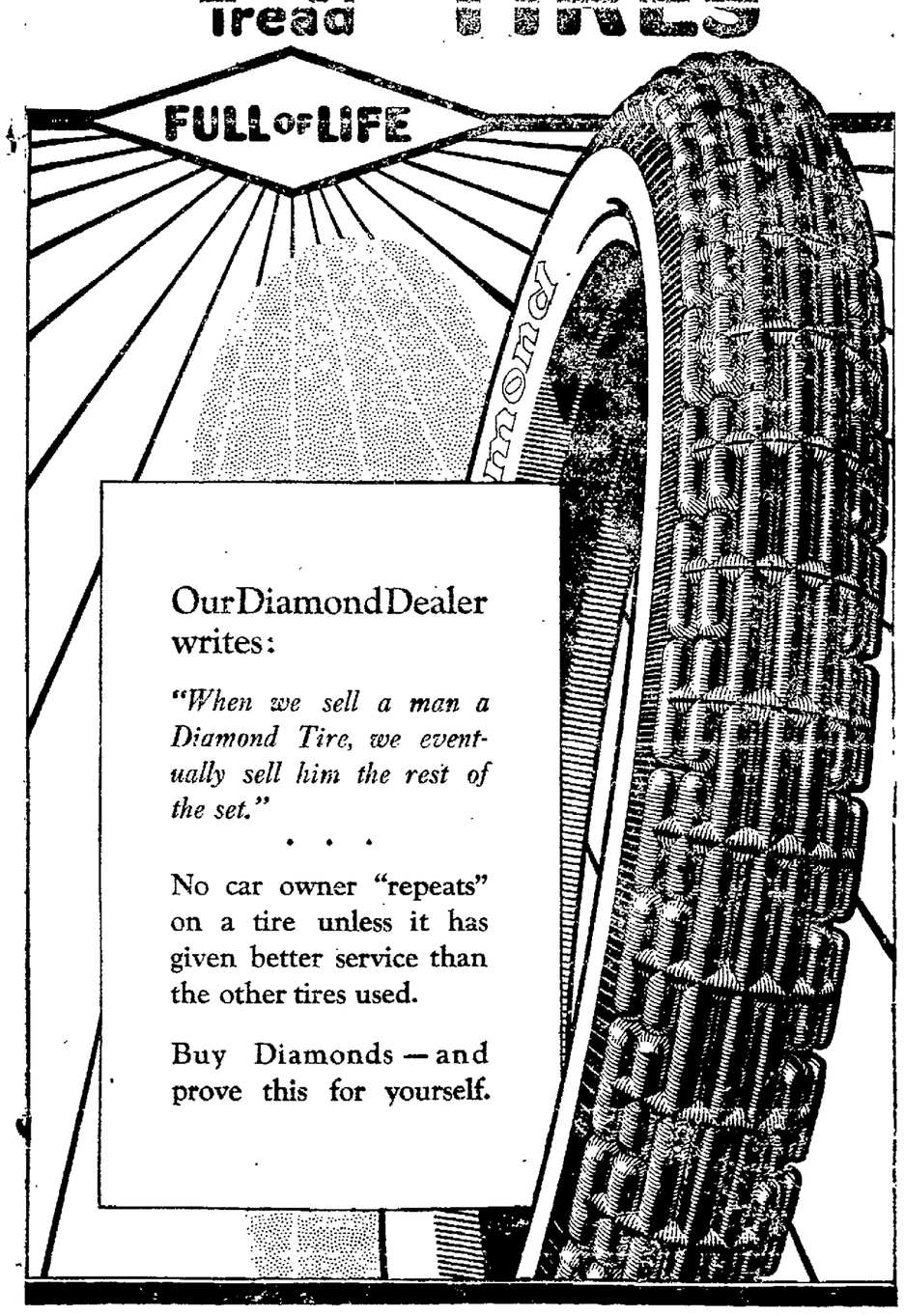

Our Diamond Dealer writes:

"When we sell a man a Diamond Tire, we eventually sell him the rest of the set."

• • •

No car owner "repeats" on a tire unless it has given better service than the other tires used.

Buy Diamonds—and prove this for yourself.

Granfield Baston Tire and Supply Co.

Oakland Store 3329 Broadway

San Francisco Stores—1440 Van Ness Ave.—1628 Market St.

AMERICAN LEGION GOSSIP

An election of delegates from Oakland Post, No. 5, to the state convention of the American Legion to be held in San Diego, August 23, 24 and 25, will be held Tuesday, July 20. The polls will be open in the Legion office, 812 Syndicate building, from 8 a. m. to 7:30 p. m., at the Moose hall at Twelfth and Clay streets, from 7 p. m. until 10 p. m. Each member of the post has been requested to make a special effort to vote. Thirty-six delegates will be elected from a list of 65 nominees.

In order to raise funds with which to help finance the sending of 36 delegates to the convention in San Diego the local post of the American Legion will give a theater party at the T. and D. theater in the near future and stage a ball game between the Legion team and a team from the Elks lodge. This method of obtaining funds was decided upon at a meeting of about seventy members Tuesday evening. The local post has not sufficient funds with which to finance the trip.

Following the election of delegates on the evening of July 20, a dance and entertainment will be held in the Moose hall for Legion members and ladies. An interesting program of music and entertainment as well as refreshments will be furnished.

The Ladies' Auxiliary of the American Legion held a theater party at the Fulton theater last night, the benefits to go toward helping to finance the Legion baseball team. A record crowd was in attendance.

The Oakland Legion ball team will play Crockett at the latter place next Sunday. During the latter part of the month the team will journey to Reno, Nev., where they will play the Reno Legion team. On August 1 the Oakland team will play Chico at Chico.

Application blanks for the Victory Medal have been received at the office of Oakland Post No. 5, and are now available for distribution. Each member who desires to obtain a Victory Medal has been requested to call at the office.

French Press Fights High Living Costs

PARIS, July 15.—A determined campaign against the high cost of living in France has been inaugurated by the French press. "Buy nothing but the utmost necessities, drop in prices is coming" is caption which many newspapers carry in heavy black type in the center of their news sheets. Newspapers of all shades and opinion, all over the country, have joined in the campaign with the result that a noticeable fall in the wholesale prices has been realized. This has not yet affected retail prices, however. An appeal is to be made to the consumers to organize a week's strike to bring down the price of fresh vegetables.

CHILDLESS WOMEN

Please Read This Letter And See What Normal Health Will Do For You.

Lancaster, Pa.—"I was weak and run down, had pains in my head, back and stomach all the time, and bearing down pains. I had read Lydia E. Pinkham's Vegetable Compound and it helped me, so my mother got me to try it again, and I am now feeling better than I have for years. We were married sixteen years and had no children, but now we have a fine big boy and we always call him our 'Pinkham' boy. The doctor was afraid of my case as I was 41 years old when the boy was born but I came through all right. You can use this as a testimonial if you wish and I will certainly write to any one who writes to me about it."—Mrs. MARGARET G. HAYNGARD, 829 Howard Avenue, Lancaster, Pa.

If you have the slightest doubt that Lydia E. Pinkham's Vegetable Compound will help you, write to Lydia E. Pinkham Medicine Co. (confidential) Lynn, Mass., for advice. Your letter will be opened, read and answered by a woman and held in strict confidence.

STOMACH TROUBLES ARE DUE TO ACIDITY

Tells Safe, Certain, Speedy Relief for Acid Indigestion.

So-called stomach troubles, such as indigestion, gas, sourness, stomach-ache and inability to retain food are in probably nine cases out of ten simply evidence that excessive acidity of acid is taking place in the stomach, causing the formation of harmful acid digestion.

Gas distends the stomach and causes that full, oppressive, burning feeling, sometimes known as heartburn, while the acid irritates and inflames the delicate lining of the stomach. The trouble lies entirely in the excess development of secretion of acid.

To stop or prevent this souring of the food, neutralize the stomach and to add alkaline, sweet and make it bland and harmless, a good spoonful of bisurated magnesia, a good quantity of effective corrector of acid stomach, should be taken in a quarter or half glass of hot or cold water after eating or whenever gas, sourness or acidity is felt. This awakens the stomach and neutralizes the acid in a few moments and is a perfectly harmless and inexpensive remedy.

An antacid, such as bisurated magnesia, which can be obtained from any druggist in either powder or tablet form enables the stomach to do its work properly without the aid of artificial digestants. Magnesia comes in several forms, so be certain to ask for and take only Bisurated Magnesia, which is especially prepared for the above purposes—Advertisement.

To Stop Coughing, Paroxisms, Whooping Unmanageable coughing weather left a number of people and colds. Now comes the time of hay fever and asthma and more persons than ever will be coughing, sneezing and wheezing. No wonder there is a tremendous demand for Foley's Honey and Tar, that quick, safe, sure relief for coughs, colds, hard coughing and croup. It loosens and soothes the throat, relieves tickling and hoarseness, frees the lungs, eases and makes breathing easier. Obtain good Stock—Advertisement.

Friday's Below-cost Sale - - Main & Upper Floors

Women's Coats Below Cost

Regular prices .....$59.50 to $185
Below cost prices .....$25 to $99.50

18 beautiful coats, comprising those for general utility as well as others for more dressy occasions—various colors, all of splendid fabric and style—mostly one of a kind, each one distinctly attractive.

(Second Floor)

Women's Suits Below Cost

Regular prices .....$87.50 to $198.50
Below cost prices .....$55 to $125

18 smart suits of the finest and most approved woolens, in various styles and shades—all of individual appearance and careful tailoring, as is expected in White House apparel—an unusual offering, as the styles are those now most correct, and the prices far below those expected.

(Second Floor)

Dresses Below Cost

Regular prices .....$16.50 to $145
Below-cost prices .....$7.50 to $65

25 dresses, comprising foulard, tricolette, Jersey, crepe de Chine, Georgette, voile, gingham, English sateen—mostly one of a kind, each one the kind of frock one is proud to possess—being of the unvarying White House standard in smartness of style, fineness of fabric and finish.

(Second Floor)

Evening Gowns Below Cost

Regular prices, $39.00 to $179.50
Below cost prices ...$15 to $59.50

10 evening gowns, variously fashioned of satin, taffeta or tulle—each one is beautiful, each one of favored style—extremely low prices are an added virtue. *(Second Floor)*

Corsets Below Cost

A beautiful corset of heavy flesh tinted broche—for medium and heavy figures—medium low bust, elastic insets in front, three pairs silk elastic supporters, well boned, straight hip line—lace and ribbon trimmed. Regular price, $17.50—
Friday's below-cost price $9.75

For medium figures, a low-busted corset of pink striped material—free hip, dainty ribbon trimming—regular price, $4—
Friday's below-cost price $2.25

(Second floor)

Girls' Dresses Below Cost

7 to 16 years

Youthfully smart frocks of taffeta, crepe de Chine, Georgette, challis, white organdie and piqueé—a limited number in a broken size range—but each dress is distinctly desirable owing to excellence of material, workmanship and style—the very low price makes them easily obtainable—
Regular prices .....$5.50 to $42.50
Friday's below-cost prices $2.95 to $27.50

Five woolen skirts, 4 being plaid, 1 navy, in sizes from 12 to 14 years—from the department's regular stock of high-grade apparel for girls—
Regular prices .....$6 to $21
Friday's below-cost prices $3.25 to $11.95

(Second floor)

Women's Hosiery Below Cost

Black, white, African brown and gray silk stockings, with lisle soles, heels, tops and toes—full fashioned. Only 800 pairs in the lot, and a limit of four pairs to a purchaser—regularly $2.25—
Friday's Below-cost price $1.45
(Main floor)

$5.95, $6.95 Wash Skirts—$3.65

Strictly man-tailored skirts of white pique, gabardine and Poiret twill—this season's most approved styles, showing much individuality in pocket and belt treatment—many are trimmed with pearl buttons. 26 to 32 waists—
—Regular prices, $5.95 and $6.95—
Friday's below-cost price $3.65

(Sports Department, second floor)

Blouses Below Cost

A smartly tailored blouse of white linon with turn-over cuffs and high collar—which may also be worn low—the pearl buttons and other details of finish in this blouse make it unusually desirable to the business woman, or to anyone wearing tailored apparel—
—Regular price—$4.95—
Friday's below-cost price $2.50

A dainty blouse of novelty striped voile has collar and cuffs of white organdie which are well made and well fitted to wear over the coat if preferred—collar hand-embroidered with French dots—
—Regular price—$5—
Friday's below-cost price $2.75

Sweaters Below Cost

Smart all-wool sweaters in tuxedo style with tuxedo front, belt and cuffs closely knit in links-and-links, flame, peacock, purple, black, navy, reindeer—regularly $17.50—
Friday's below-cost price $9.50

Slip-over sweaters, all wool, in novelty weave—long sleeves, closely fitting over hips—American beauty, turquoise, tan, coral, heather, purple, black—
—Regular price, $7.50—
Friday's below-cost price $4.50

(Main floor)

Art Needlework Below Cost

Finished bureau and dressing table scarfs of heavy white figured art cloth with edges buttonholed in rose, blue or yellow—
17x36—reg. $1.50—below cost at ..70c
17x45—reg. $1.65—below cost at ..80c
17x50—reg. $1.65—below cost at ..80c

Scarfs of plain white cotton material with edge buttonholed in rose, blue or yellow—
17x36—reg. $1.35—below cost at ..70c
17x45—reg. $1.50—below cost at ..80c
17x50—reg. $1.75—below cost at ..85c

(Fourth Floor, Annex)

Corduroy Sacques Below Cost

Wide wale corduroy of good quality—attractive sacques, the edges being buttonholed in silk—American beauty, Copenhagen blue and purple—
—Regularly—$4.95—
Friday's below-cost price $2.50

(Second floor)

Down-stairs Section

Flannels Below Cost

31-inch cream "baby" flannel, pink-edged — regularly $1.19. Below-cost Friday at .....

31-inch cream Shaker flannel, for underwear and infants' garments, regularly $1.35. Below-cost Friday at.....75c

30-inch silk embroidered cream flannel with scalloped edges—a superior fabric for infants' garments—regularly $2.15. Below-cost Friday at $1.25

(Down-stairs Section)

Wash Goods Below Cost

32-inch black and white shepherd check suiting—for one-piece dresses and children's garments, regularly 49c. Below cost Friday at 27c

36-inch tan linen for dresses and art needlework, reg. $1.50. Below cost rFiday at 79c
Below cost Friday 79c

36-inch plaid suitings in an assortment of pretty colors—regularly 89c. Below cost Friday at.. .53c

36-inch ratine in tan, Copenhagen, lavender, emerald, Alice blue, sky blue, rose—for smocks, dresses, sports dresses and one-piece dresses—regularly $1.65.
Below cost Friday at 89c

(Down-stairs Section)

Millinery at a Mere Fraction of Its Cost

Stylish straw hats, with facings and flower trimming—semi-tailored hats with burnt ostrich trimming—popular shades—recently reduced from $7.50 and $8.75 to $4.95 and $5.95—very much below cost at.....$1.95

Smart trimmed hats, large and medium, tastefully trimmed with ostrich, flowers, and ribbons, recently reduced from $10 and $12.50 to $7.50 and $8.75 — far below cost at $2.95

Untrimmed shapes of Lisere straw in black, brown, navy, cherry, sand, Copenhagen, and black, with harmonizing facings, regularly $1.95 to $3.95 — below cost at $1.00

The White House

SAN FRANCISCO SAN FRANCISCO

Will Be Closed All Day Saturday

Every Saturday Until September

The seventh of this series of Friday B... Sales will occur tomorrow.

These sales make available many lines ...ple and seasonable merchandise from regular stock at LESS than paid by The White ...se at the mills, factories, jobbers or wherever purchased. LANDED cost is not consider...

Even in the many instances where wh... prices have been sharply advanced since the present stocks were acquired, the OLD ...is the one from which have been figured the below-cost prices quoted here for tomorro...

They are all below c... ...and many FAR below

Friday's Below-cost Sale - - Down-stairs Section

Girls' Apparel Far Below Cost

75 Girls' dresses of voile and sheer white lawn, bolero effects, tucked a... lace trimmed—6 to 14-year sizes—slightly soiled from handling, regula... $3.95 and $4.95—Away below cost at .....$1...

300 plaid and checked gingham dresses for girls 6 to 14, smart belt a... with novelty pockets, some with contrasting collars and cuffs—regularly $1.
Below cost at $1.25

41 coats of tweed, veloir, serge—in reindeer, French blue, navy, a... heather mixtures—originally marked $12.95, $14.95, $16.75, $27.45, $29...
—much Below cost at $6.48, $7.48, $13.73, $14.88

Wool Poplin Skirts Below Cost at $4.95

Attractive wool poplin skirts in navy blue and black, some shirred all around at waists, with stitched pockets—others with cluster tucks on sides, and separate button-trimmed belts—regularly priced $10.75, $11.75 and $12.75 — far below cost at $4.95

Bag Frames Below Cost

Metal bag frames in a variety of attractive designs, regularly $1.79 and $1.98, far below cost at 62c and 74c

Ribbons Below Cost

5-in. striped hair bow and sash ribbons, regularly 49c a yard, below cost at 29c

4¾-in. plaid ribbons, regularly 59c a yard, below cost at 34c

Veilings Below Cost

A variety of veilings in popular shades, regularly 75c a yard, below cost at 32c

Notions Below C...

Cloth brushes, regu... 30c, below cost at.....

"Sew-on" garters, 9... regularly 25c, below cost

Toilet Articles Below Cost

A variety of essentials, in limited quantities, at a fraction of their Eastern cost.

Talcum powder, regularly 23c, below cost at 10c.
Beauty Rose face powder, regularly 50c, below cost at —$1.00 size below cost at 42c.
Tanty face powder, regularly 75c, below cost at 44c. —$1 size below cost at 59c.
Tanty cold cream, or vanishing cream, regularly 50c, below cost at 29c
Roseen face powder, regularly 50c, below cost at 37c
Palm Olive cold cream, or Palm Olive face powder, or P...
Olive vanishing cream, regularly 50c, below cost at 35c

Women's Hose Below Cost at $1.10

Women's stockings of silk and fiber mixed, with fancy lace and drop stitching, lisle garter tops, heels, and toes—black and green, black and purple, brown and green, also tan—limited quantity, not all sizes in each color—regularly $1.75—below cost at $1.10

Children's Footwear Below Co...

Misses' oxfords of black calf, brown calf, patent leather ... white snowback, straight lasts with welt soles, 11½ to 2, r... larly $5.95, below cost at.....

Children's pony cut lace boots, with patent leather vamps ... white snowback tops, below cost: 8½ to 11, at.....$...
—11½ to 2, at $4.95—big girls' sizes, 2½ to 7, at $...

Children's pony cut lace boots of light washable elkskin, ... form lasts, welt soles: 8½ to 11, below cost at.....$...
—11½ to 2, below cost at.....$...

Children's play and dress shoes, short lines—including p... leather button shoes with welt soles: black calf Pollyannas, ... and button and other dependable styles—sizes 8½ to 2, r... larly $3.45 to $4.45, below cost at.....$...

Brown calf barefoot sandals, 6 to 2, below cost at.....$...

Gray suede elkskin barefoot sandals, leather-lined, with ... soles, 8½ to 2, below cost at.....$...

White canvas Mary Janes, 2 to 5, 95c—5 to 8, $1.4... 8½ to 11, $1.95—11½ to 2.....$...

Raphael Weill & Co. Inc.

Friday's Below-cost Sale - - Main & Upper Floors

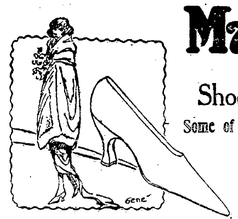

Shoes Below Cost

Some of America's finest footwear, including late arrivals from Thomas Cort and Laird-Schober—

Laird pumps of white reignskin—full line—regularly $16.00—
Friday's Below-cost price.....$9.35

Laird pumps of white buckskin with Cuban heels—broken assortment—regularly $18.50—
Friday's below-cost price $10.98

Laird's "Lizette" slippers of beaver gray kid with ooze leather quarters — full line—regularly $21.50—
Friday's Below-cost price.....$12.85
Same in brown kid for.....$13.85

Laird's patent leather pumps with cut leather heels—full line—regularly $18.00—
Friday's Below-cost price.....$11.20

Laird's "Lizette" slipper of patent leather—broken line—regularly $19.00—
Friday's Below-cost price.....$12.20

Thomas Cort's Fifth Avenue Ties of patent leather—broken line—regularly $18.00—
Friday's Below-cost price.....$10.95

Laird's spat pumps of patent leather—full line—regularly $13.00—
Friday's Below-cost price.....$7.65

Patent leather pumps with Baby French heels of leather—full line—regularly $7.75—
Friday's Below-cost price.....$4.95

Patent leather pumps with Baby French heels of wood—full line—regularly $14.00—
Friday's Below-cost price.....$7.85

(Post St. Annex)

Children's Shoes Below Cost

Broken line of girls' laced shoes of gray "elkskin"—regularly $8.65 — Friday's Below-cost price $5.45

Broken line of girls' cloth-topped shoes with tan foxing—regularly $8.65—
Friday's Below-cost price.....$5.45

Broken line of girls' cloth-topped shoes with dull calf foxing—regularly $8.65—
Friday's Below-cost price.....$5.45

Full line of white canvas shoes, laced, sizes 2½ to 7—regularly $6.65—
Friday's Below-cost price.....$4.30

Broken line of misses' dull calf oxfords—regularly $7.50—
Friday's Below-cost price.....$4.65

Broken line of misses' dark tan calf oxfords—regularly $7.65—
Friday's Below-cost price.....$5.45

Full line of misses' laced shoes of white kid—regularly $8.00—
Friday's Below-cost price.....$5.85

Full line of misses' laced shoes of white canvas—regularly $4.65—
Friday's Below-cost price.....$3.65

Broken line of misses' laced shoes of dull calf with cloth tops—regularly $6.65—
Friday's Below-cost price $4.85

Broken lines of children's dark tan calf oxfords—regularly $7.50—
Friday's Below-cost price.....$4.65

Full line of children's laced shoes with white kid tops and patent leather foxings—regularly $4.50—
Friday's Below-cost price.....$2.95

(Post St. Annex)

Handkerchiefs Below Cost

75 dozen men's hemstitched cambric handkerchiefs of full size—regularly 6 for $2.25—
Friday's below-cost price.....6 for $1.10

25 dozen women's sheer lawn handkerchiefs with hemstitched corded borders—
—Regular price—6 for $1.50—
Friday's below-cost price.....6 for 95c

(Main floor)

Wash Goods Below Cost

27-inch Eden Flannel of the grade regularly sold at 65c—
Friday's below-cost price.....40c

27-inch colored French all-wool flannel—regularly $2.50—
Friday's below-cost price.....$1.40

45-inch bordered voiles in dark colors—regularly $2—
Friday's below-cost price.....$1.00

(Textile Room, corner bldg., Post and Grant)

Toilet Articles Below Cost

A discontinued line of "Cloisonne Ivory" in pink or blue—combs, hair brushes, cloth brushes, mirrors, trays, powder jars, hair receivers, picture frames, manicure implements, etc.—
—Regularly $1 to $7.50—
Below cost price at.....55c to $3.85

"Ivory" handle nail file, regularly 35c—
Below cost at.....15c

"Ivory" picture frames in various sizes—regularly $5, $7, $8.50—
Friday's below-cost prices $2.75, $3.25, $4

24 boxes Roger and Gallet powder, white only—regular price $1.85—
Friday's below-cost price.....$1.15

24 bottles imported extract in handsome cut-glass top bottles—
Far below cost at.....$2.45

(Main floor)

Sheffield Plate Below Cost

4 hot water urns—regular prices $35 to $62—
Friday's below-cost prices..$16.50 to $34

1 4-piece tea set—regular price—$73—
Friday's below-cost price.....$35

1 3-piece tea set—regular price $37.50—
Friday's below-cost price.....$18

4 imported English trays—regular price $35—
Friday's below-cost price.....$16.50

2 Dutch Sheffield bread boards—regular price $17.50—
Friday's below-cost price.....$8

2 centerpieces—regular price $45—
Friday's below-cost price.....$25

1 ice bucket—regular price $15—
Friday's below-cost price.....$7.50

1 poker chip box, complete—regular price $42.50—
Friday's below-cost price.....$20

(Main floor)

Hand Bags Below Cost

Women's sports hand bags in various styles, all in this season's fashion—
—Regular prices, $7.50 to $20—
Friday's below-cost prices $4.45 to $11.65

30 hand bags of moire silk in black, blue, brown and taupe—
—Regular price—$7.50—
Friday's below-cost price.....$4.45

(Main floor)

Children's Coats Below Cost

Belted and flare models for children of 2 to 6 years—smartly fashioned, well tailored garments of excellent silks and woolens in navy blue, tans, black-and-white checks—regularly $8.50 to $35—
Friday's below-cost prices.....$4.70 to $19.75

(Infants' Dept., third floor, cor. bldg., Post and Grant)

Linings Below Cost

36-inch satin de chine in navy blue, tan, taupe and Alice blue—regularly $3.50—
Friday's below-cost price.....$1.90

(Textile Room, corner bldg., Post and Grant)

Ribbons Below Cost

5-inch hair bow ribbon in fancy satin and moire stripe effects—all colors—regularly 65c—
Friday's below-cost price.....40c

(Main floor)

Umbrellas Below Cost

Women's leather-trimmed silk umbrellas in brown, purple, green and navy—short handles and amber tips—regularly $20—
Friday's Below-cost price.....$11.50

Women's rain-or-shine umbrellas of colored silk with fancy tips and ferrules—
—regularly $10.50 to $15—
Friday's Below-cost prices.....$5.85, $7.25

(Main Floor)

Notions Below Cost

5/8-inch superfine cotton tape in six-yard pieces—
—regularly 15c—
Friday's below-cost price.....6c

Gallia Liquid Silver Polish—
—regularly 25c—
Friday's below-cost price.....12c

(Main floor)

Flouncings Below Cost

18 to 36-inch cotton lace flouncings in shadow and Chantilly effects—cream and ecru shades—
—regularly $2.50 and $2.95—
Friday's below-cost price.....$1.45

(Main floor)

Large Georgette Waists Below Cost at $3.95, $4.95

The entire Down-stairs stocks of extra size waists of georgette crepe—fashionable models designed especially for large figures, cut full and extra long, with sleeves in proportion—beaded, tucked, hand-embroidered, or trimmed with fine lace—all popular shades—sizes 46 to 56, regularly $6.95 to $9.75—below cost at.....$3.95 to $4.95

$2.95 to $4.95 House Dresses, Aprons Below Cost at $1.45 to $2.65

At $1.45 are bungalow aprons and dresses in plain, striped and checked gingham; plain and striped seersucker—some with high necks, suitable for uniforms—others cut low with flat collars, round or square necks, wide belts or ties at back, some piped—medium and large sizes.

Aprons at $2.45—of small figured light percale, comfortably full throughout, trimmed with wide waistbands, lengths 30 to 40 (also a few regular sizes)—regularly $1.95, below cost at 95c

Silks Below Cost

36-inch domestic pongee and other weaves of silk and cotton mixture—navy, brass, emerald, medium gray, reseda, steel gray, old rose and myrtle green—regularly $1.25—
Below cost Friday at.....63c

36-inch printed satin of superior quality in rich designs of various colors—especially suited to lining fine coats—regularly $3.50
Below cost Friday at.....$2.05

40-inch silk marquisette in dainty colors — maize, sky blue, Nile green, navy and black—regularly $1.25—
Below cost Friday at.....70c

(Down-stairs Section)

Extra Large Petticoats Below Cost at 95c

Extra size petticoats of black cotton with Dresden designs, in blue, rose, or lavender tones, with neat flounces, elastic

Dress Goods Below Cost

42-inch fashionable plaids for sports skirts, etc., splendid assortment of designs in medium and dark colors—regularly $2.95. Below cost Friday at.....$1.98

42-inch French serge (wool and cotton) in gray, brown, Copenhagen, cardinal, Burgundy, navy and amethyst—regularly $1.59— Below cost Friday at.....85c

Jersey cloth in old rose, Alice blue, Copenhagen, navy and black—42 and 46 inch widths—regularly $1.59—
Below cost Friday at.....80c

36-inch batiste (wool and cotton) in gray, Copenhagen, myrtle, old rose, brown, purple, cardinal and navy—regularly $1.19—
Below cost Friday at.....60c

(Down-stairs Section)

Plaid Skirt Lengths, Pleated—Below Cost

Accordion pleated plaid skirt lengths, hemmed, of all wool material, in smart plaid designs of various colors—regularly $12.95. Below cost Friday at.....$9.15

(Down-stairs Section)

Women's Silk Gloves, Below Cost at 94c

White silk gloves, Milanese and pongee Tricot types, double - tipped, two - clasp. Paris point embroidered, 90 pairs, sizes 5½ to 6½, regularly $1.65, below cost at 94c

Envelope Chemise Below Cost at 69c

Pretty and serviceable envelope chemise of white nainsook and muslin, with neat embroidery edges, Val. lace tops, and lace straps, regularly $1.19, below cost, 69c

Mesh Girdles at $1.49

Women's heavy mesh girdles, open in back or front, two pairs of hose supporters, flesh shade only, regularly $2.49, below cost at $1.49

$10.95, $11.95 Pumps Below Cost at $6.70

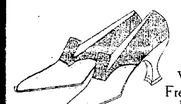

Women's brown kid two-eyelet ties with light, flexible soles and covered French heels.—
—Pumps of black or brown kid with pointed tongues and strap effects, covered Louis heels—

$8.95-$9.95 Footwear Below Cost at $5.70

Women's oxfords of patent leather, with light soles, imitation tips and covered Louis XV heels.
—Pumps of patent leather, black or brown kid, with satin-covered quarters to match satin-covered French heels.
—Patent leather opera pumps, with Louis XV heels and hand-turned soles.
—One-eyelet ribbon ties of black kid, brown calfskin or white wash kid, with hand-turned soles and covered French heels.
—Laced boots with patent leather vamps and tops of gray or fieldmouse brown, French heels, light soles, and imitation tips—

$6.95-$7.95 Low Shoes Below Cost at $4.70

Women's patent leather oxfords, with hand-turned soles and full French heels—
—Patent leather oxfords, with plain toes, welt soles and leather French heels—
—White kid oxfords with light soles and covered Louis heels—
—One - eyelet Newport ties of white canvas, with turned soles and Louis XV heels.

News of the Theaters

FULTON—George M. Cohan's farce-comedy, "A Tailor Made Man," with J. Anthony Smythe and Lillian Foster in the leading roles. Next week: "Parlor, Bedroom and Bath," by Mark Swan.

ORPHEUM—Vaudeville, headed by Joseph E. Howard's girl and music revue. Next week: Triple headliners, Gus Edwards, Cecile Lean, and Elsie Ryan, one of the famous "Pegs" of "Peg o' My Heart."

PANTAGES—Vaudeville, featuring Ted Shawn ballet interpretation of Tolteca legend by Francine Coriaski, Mexican dancer. Second feature is "Thunder Mountain," scenic surprise.

AMERICAN—Tom Mix in "The Terror," and Helen Chadwick in "Scratch My Back," adapted from the Rupert Hughes story of the same name of behind-the-scenes life in a musical comedy show.

T. AND D.—Marshall Neilan's "Dinty," Kerr Marshall and Harold Lloyd in "Captain Kidd's Kids," in double feature comedy offering. The luck of the Irish" and "In Wrong Stars," next week.

STRAND—Cecil B. DeMille's production, "The Prince Chap," with Thomas Meighan and Kathlyn Williams, a story of artists' life and a child who grew up from the stage play of the same name.

BROADWAY—"Allan Jimmy Valentine," with Herbert Rawlinson in the role, and Herbert Rawlinson in "The Phantom Butler," a Prince Detective story.

FRANKLIN—"Shod With Fire," with Bill Russell, a story of the love of a disinherited engineer for the wife of a degenerate wounded and the conflict of the two men for her love.

ADELMIDA—"A Day at the Races Garden," musical comedy with long distinctive and individual characters, featuring Velma Steck, and introducing several new popular song hits.

IDORA PARK—Free swimming instruction. Complimentary tickets enabling holders to six lessons being distributed at bath house. Dancing, skating and roller coasting on the circus.

NEPTUNE BEACH—Women's 440-yard swimming championship of A. A. U., carrying with it the National Championship title. Dancing, swimming and regular amusement features.

GAS

The clean, quick, always ready

FUEL

There were 15,438 more local homes using gas for fuel in 1919 than in the previous year.

THERE'S A REASON
Low Priced Fuel

PACIFIC GAS AND ELECTRIC COMPANY
13th and Clay, Oakland

I Was Bald for 17 Years

Before (1916) Now (1920)

What I Did for Myself You Can Do for Yourself with

Slavin Hair Grower

It Grows Hair.
It Stops Dandruff.
It Prevents Hair Falling Out.
It Cures Itching Scalp.
Made and Sold Only by JACK SLAVIN, who guarantees it to do as advertised.
Now permanently without denture at 1 CHRISTIANSEN, SLAVIN, Consultation and Examination Free. Come to me and be convinced. Try my own hair.

Prof. J. M. Slavin
502-504 HEWES BLDG.
90½ MARKET ST.
SAN FRANCISCO, CAL.

Price—per jar, at office, $1.25; 3 jars, $3.00; by Mail, $1.35; 6 jars, $7.50. Directions with each jar. Hours: 9 a. m. to 12; 1 to 5 p. m. Mon. and Sat. 9 to 9 p. m. PHONE KEARNY 4808.

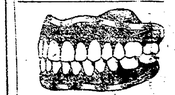

SAVE MONEY, AVOID PAIN
8 years' experience with all Work
22K Gold CROWNS $5.00
Bridge Work $5.00 for of Teeth $5.00
Silver Fillings 25c Gold Fillings $1.00

DR. F. L. STOW
BOSTON DENTAL CO.
1009 WASHINGTON ST.
BETWEEN Webster and Franklin Sts.
Oakland, Cal.

R·B

Kindly, but Full-Flavored

TISSUE wrapping helps keep R·B right from the moment it leaves the factory until you take your first draught in full, rich flavor.

Buy 2 R·B's and watch your favorite smoke test answer O.K. with every one of 'em.

Distributed by S. Bachman & Co., Inc.

8¢ each

wrapped for Your Protection

FAMILY, BACKS TO WALL, WATCH $1500 ROBBERY

A hold-up man who speaks Spanish, Japanese and English, forced his way to the apartments of Frank Thukiahira, 2935 Market street, last night, lined the family against a bedroom wall and, threatening them with death if they made an outcry, made off with more than $1500.

The presence of the man in their little store below the sleeping rooms was discovered by Mrs. Thukiahira, who went to the head of the stairs and was met by the burglar. She screamed and fled to her bedroom, followed by the intruder.

Thukiahira, his wife and a child, stood against the wall while the burglar ransacked the premises, finding $577 in cash and a $1000 Liberty bond.

The burglar is described by Thukiahira, a Japanese, as being about 25, six feet tall and dark, seemingly a mulatto or a Japanese. While working the man spoke in Japanese and Spanish.

Hawaii Population Given As 255,912

WASHINGTON, July 15. — The final corrected 1920 population figures for the Hawaiian Islands were announced today by the census bureau. The population of Hawaii was 255,912, compared with 191,909 in 1910, an increase of 66,003 or 12.3 percent.

BARLEY FIRE LOSS $5000.

VISALIA, July 15.—Eighty acres of barley on the ranch of Mrs. Nita Rice, four miles south of Farmersville, were destroyed by fire with an estimated loss of $5000. Sparks from a threshing engine set fire to the straw.

U. S. HAS POSITIONS.

The U S Civil Service Commission announces an examination for men and women stenographers and typists to be held on July 24 for local positions in San Francisco and vicinity. For further information apply to Secretary, Twelfth Civil Service District, Room 241, Postoffice Building, San Francisco.

Man Found Dead On Street; Police Probe for Murder

Believing murder a bare possibility the police are investigating the death today of Robert Foster, employed at 218 Washington street.

Foster was found dead at an early morning hour at Third and Washington street. A small triangular wound on his forehead which may have been made by a club or blackjack is the occasion of the police activity.

It is the belief of Coroner Grant D Miller and of the police department that Foster died of heart failure, and that the wound was made when he fell to the sidewalk. The inquest will not be held, however, until the investigation has ben completed.

Foster was 35 years of age and unmarried. His body was found by Patrolman McCumber.

TEACHERS' PAY FIGHT HAS O. K. OF U. OF C. MAN

Professor C. E. Rugh of the University of California, department of education, has written to the committee of Oakland school teachers, offering his endorsement of the teachers' campaign for higher salaries. He says:

"The present emergency calls for drastic action. There is nothing unethical, probably nothing unprofessional, in teachers organizing for a salary campaign. It is no credit and no recommendation for any community after attention has been called to it, to force teachers to make a salary campaign. To be ultimately successful it must be an educational campaign—educating both teachers and public rightly to conceive and rightly value and reward expert services."

Hoover Doesn't Care About Senator Post

PALO ALTO, July 15.—Denial that he would like a seat in the United States Senate was made by Herbert C. Hoover on his return from a fishing trip in the Sierras with his sons, Allen and Herbert.

Hoover said the report was not worth mentioning. Mrs. Hoover arrived from Washington a few days ago. The family is preparing to move into a new residence on San Juan Hill on the Stanford campus.

TULARE PETITION GROWS.

VISALIA, July 15.—Latest reports indicate that 2500 signatures have been obtained in Tulare county to initiative petitions for placing the highway bond interest saving amendment upon the November ballot.

Democrat Platform Held, Gompers Says

WASHINGTON, July 15—Weighed against the specific demands of organized labor, the Democratic platform adopted at San Francisco "more nearly approximates the desired declarations of human rights than do the planks found in the Republican platform," Samuel Gompers, chairman of the special committee appointed by the American Federation of Labor to present labor's demands to both party conventions, says in a report of the committee's work. The report compares the labor planks in the Democratic platform and the program adopted by the annual convention of the federation in Montreal.

"It is but fair to say that the Democratic platform marks a measure of progress not found in the platform of the Republican party," the report asserted.

ROTARIANS TOLD OF CONVENTION

The weekly luncheon of the Rotary club was held today at the Hotel Oakland and the chief feature of the hour was the report made by Max Horwinski, president, and Thomas C. Eaglesome, both delegates, concerning the national convention recently held at Atlantic City. The five-minute business talk was given by Floyd Gray. Reports showed that Oakland was third in the attendance contest for the month of May.

During his report, Horwinski stated that the clubs that turned out at the stations to entertain the delegates en route to the east gave hearty welcomes that compared favorably with our western hospitality. The convention, he said, was the biggest ever held, 7,200 members being in attendance.

While most of the delegates were from clubs in the United States, he stated that the seven clubs in the British Isles were represented; six from Cuba, one from South America, one from China and one from Panama.

TAKES C. OF C. PLACE

SACRAMENTO, July 15.—Arthur S. Dudley, assistant secretary of the Los Angeles Chamber of Commerce, was elected secretary of the Sacramento Chamber of Commerce

40 DAYS' GOOD WEATHER AHEAD! ASK ST. SWITHIN

If it had rained today there would have been in prospect a summer flood. Had it hailed it would have continued for more than a month, and had it snowed the drifts would have covered the housetops. The information, backed by 1058 years of tradition, is based on one of the most solid of superstitions.

For by the prophecy of St. Swithin, whose day this is, whatever the weather may be on July 15 so will it continue for forty days.

St. Swithin, the man who antedated the ground-hog as a weather prognosticator by several hundred years, is said to have died in the year 862. He was one-time Bishop of Winchester and in high favor with Egbert, king of the West Saxons. It was Ethelwulf, son of Egbert, who made him bishop and one of the chief counsellors to the throne and who also gave him odd jobs about the kingdom building bridges and churches. The old saying runs:

"It will rain or be fair for the next forty days according as St. Swithin's Day is rainy or clear."

PLANE MUFFLER DEVELOPED

GENEVA, Switzerland, July 15.—A silencer for airplane engines, more highly developed than an automobile muffler, is announced by a Swiss airplane firm as the invention of its chief engineer.

State Officers Are Named by Adventists

SANTA CRUZ, Cal., July 15—State officers were elected at the Advent Christian church conference yesterday as follows: President, F. R. Dickensen, Santa Clara; vice president, Rev. R. M. M. Simmons, Santa Rosa; treasurer; B. W. Surtzer, Napa; secretary, E. W. Fields, Santa Cruz; auditors, W. C. V. Shields, San Francisco and George Hudson, Oakland.

Danish Societies to Hold Picnic Sunday

Nine Danish societies of the bay cities are joining forces in planning for a large picnic to be given Sunday at Pinehurst Park. The event is planned especially to celebrate the reunion of Slevig Holstein with Denmark. As a feature of the day's program, an aeroplane will fly over the picnickers, dropping Danish and American flags. National music will be played by the various musicians, and special trains are scheduled to take the crowd to the park.

Those who are working to make the affair a success include the following: H. Koenig, Thorward Jorgensen, F. Petersen, J. Reese, C. Kvist and J. Klitgard.

Save the Babies

INFANT MORTALITY is something frightful. We can hardly realize that of all the children born in civilized countries, twenty-two per cent., or nearly one-quarter, die before they reach one year; thirty-seven per cent., or more than one-third, before they are five, and one-half before they are fifteen!

We do not hesitate to say that a timely use of Castoria would save many of these precious lives. Neither do we hesitate to say that many of these infantile deaths are occasioned by the use of narcotic preparations. Drops, tinctures and soothing syrups sold for children's complaints contain more or less opium or morphine. They are, in considerable quantities, deadly poisons. In any quantity, they stupefy, retard circulation and lead to congestions, sickness, death. There can be no danger in the use of Castoria if it bears the signature of Chas. H. Fletcher as it contains no opiates or narcotics of any kind.

Genuine Castoria always bears the signature of Chas. H. Fletcher

"BUY HERE AND SAVE"

OAKLAND EMPORIUM

$1.25 Brocaded Bandeaux
Silk Ribbon Shoulder Straps, trimmed with lace. Sale price 98c

$2.25 Misses' Fancy Corset Waists
Made of good quality coutil, with strong garters. Sale price $1.75

Two Big Special Bargain Days
In Our Mid-Month Sale

Men's Dept. Specials
SILK SHIRTS, reg. $15.. 25% off
FIBRE SILK SHIRTS, reg. $9. Sale . $7.50
PERCALE SHIRTS, reg. $3. Sale $2.39
UNDERWEAR, reg. $1.25. Sale, per garment . 98c
HEAVY FLEECE LINED, reg. $1.50. Sale per garment $1.29
$1.25 SILK HOSE, Rainbow ribbed. Sale..... 85c
COTTON HOSE, reg. 25c. Black and white. Sale 6 for $1.00
COTTON HOSE, reg. 35c. Sale 4 for ..... $1.00 Black with white feet.

Silk Messaline Skirts at 25% OFF
Regular $10.50 values. Sale at $7.88

Silk Poplin Skirts at 30% OFF
Regular $9.50 values. Sale at $6.65

Middy Blouses
Regular $2.50. Sale at $1.79

Gingham House Dresses
Regular $2.95. Sale at $1.98

Our Children's Department Specials
65c White Dresses .. 59c
$2.95 Dresses $1.49
$3.50 Dresses $1.95
75c Rompers. Sale ... 59c
$1.75 Playsuits. Sale . $1.39
65c Rubber Pants. Sale 49c

Girls' Straw Hats
Reg. $3.50. Special..... $2.25
Reg. $5.95. Special.. $4.75
Reg. $4.95. Special . $3.25
Reg. $3.95. Special. .. $2.75
Reg. $2.50. Special . ..$1.50
Reg. $1.25. Special 59c
Reg. $5.75. Special..... $4.25

Boys' Straw Hats
Reg. $1.50. Special..... $1.00
Reg. $1.75. Special..... $1.25
Reg. $2.50. Special..... $1.95
Reg. $2.95. Special... $2.45
Reg. $3.50. Special . . $2.95

Children's Socks
Three-fourths length socks in two-tone double-top. Colors: brown, white, black and heather. Reg. 95c. Sale at . 75c

Silk Waists
Of good grade of crepe de chine in pink, white and navy. Regular $5.95. Sale at $4.45

Georgette Waists
A very special in our waist dep't. Georgette Waist in the latest models. In tan, flesh and navy. Regular $12.50. Sale at $7.69

Voile Dresses
Very artistically designed of dainty printed voiles:
Reg. $12.50 to $15.00, on sale at $9.95
Reg. $12.00 value, on sale at $8.95
Reg. $8.95 to $9.50, on sale at $5.95

Summer Weight Vests
Ladies bodice effect vest in pink and white, also bloomers to match. Regular $1.00 each. Sale at, garment 89c

Knit Bloomers
Ladies' knit bloomers in pink and white. Regular 75c. Sale at 49c

Knit Underwear
Ladies' pink union suits in all sizes. Regular 85c. Sale at 59c

Silk Poplin Dresses
These come in two-tone effects with hand-embroidery. Regular $19.50 values. Sale at $13.95

Bargains in Yard Goods
Flannels in colors, pink and blue stripes and plain white. Regular 40c. Sale at 29c
PERCALES in all colors. Regular 45c. Sale at 35c
GINGHAMS Good quality of chambray ginghams in 32-inches wide. Regular 55c. Sale at 45c

Hosiery Special
Ladies' "Black Cat" fine lisle hose, reinforced heels and toes and elastic garter top. Regular 95c. Sale at .. 75c

Accordeon Pleated Skirts
A very good value: good grade of wool serge: colors, black and navy only. Regular $8.95 value. Sale at.... $5.95

Pongee Smocks and Skirts at 35% OFF
Regular $8.95 values. Sale at $5.82

Voile Blouses
These are made of printed voiles in various colors and with short sleeves. Special at $2.45

KIMONAS
Made of good quality crepe and very good style. Regular $4.95. Sale at $3.95

Voile Smocks
Blue printed voile smocks direct from our factory. Regular $3.95. Sale at $2.45

Georgette Waists at ½ OFF
Regular $5.95. ONE-HALF OFF.. $2.98

OAKLAND EMPORIUM---Washington, Cor. 11th St.

OFFERINGS FOR VACATION DAYS

Groceries! Van Camp Pork and Beans Can 9½c (Limit 6)

1812 San Pablo Ave. Near 18th

ROSENTHALS PACIFIC SALES CO.

1812 San Pablo Ave. Near 18th

Groceries! Bird's Eye MATCHES Pkg. 4½c (Limit 6)

SAVE MONEY BY TRADING HERE!

GROCERIES!

Sea Foam Gold Dust PKG. 3½c (Limit 6)
Campbell's Soups 9c (Limit 6)
Cottage Rolled Oats 11c (Limit 6)
Marosa Spices All Flavors 3 for 25c (Limit 6)
Newco Sardines Can 10c
Skinner's Paste 7½c (Limit 6)
White Figs 2-lb. pkgs. 24c
LOG CABIN SYRUP, Can ..... (Limit 1) 31c

TOBACCO!

TUXEDO TOBACCO 7½c
$1.00 STAR and HORSESHOE, plug 79c
EDGEWORTH, 8-oz. can 55c
VELVET, glass jars—16-oz. $1.29
CAMEL, LUCKY STRIKE, CHESTERFIELD CIGARETTES, pk 14½c
OBAK CIGARETTES, pkg. 7½c
IMPERIAL CIGARETTES 10c
ROSEDALE HAVANA CIGARS 5c
MAROSA HAVANA CIGARS, staple shape 7½c
MAROSA HAVANA CIGARS— St. Francis shape 9c
RELU CIGARETTES .. 12½c
LA FLOR DE ISABELLE CIGARS 3c

SHOE BARGAINS WORTH WHILE

Men's Tan Valley Calf Work Shoe
A sturdy shoe in all sizes, on sale at, per pair $2.99

CHILDREN'S MULESKIN SCUFFER SHOES — All colors, all sizes: pair $1.99
CHILDREN'S HIGH-GRADE FELT SLIPPERS, pair.... 49c
CHILDREN'S HAND-TURN DRESS SHOES, pair.... $1.00
BOYS' ENDICOTT JOHNSON "SCOUT JUNIOR" SHOES
Sizes 9 to 13½ $2.45
Sizes 2 to 6 ..... $2.99
BOYS' ENDICOTT JOHNSON "ANSWER" SCOUT SHOES, sizes 9 to 13½ $2.65
MEN'S CHIPPEWA ARMY STYLE WORK SHOES—Soft toe, Munson last. Pair $5.95
$7.50 MEN'S GOODYEAR WELT DRESS SHOES — Black gunmetal, oak soles. Pair.. $4.99
WOMEN'S GENUINE WALTON DRESS SHOES. Pair $3.99
WOMEN'S HIGH GRADE DRESS SHOES; one lot to sell at. pair $1.95

Women's Pumps and Oxfords Radically Reduced
Our entire stock put on sale at a sacrifice. Latest styles, all colors and sizes, priced at only
$2.99 $3.80 $3.99 $4.00 $4.99

MEN!

SAVE MONEY ON YOUR FURNISHINGS HERE
Men's Genuine U. S. Army Wool Underwear, reclaimed, garment 88c
Men's Genuine U. S. Army Khaki Flannel Shirts, reclaimed $2.35
Men's Genuine U. S. Army Khaki Coats 49c
Men's Mesh Summer Union Suits $1.22
Genuine U. S. Army Hiking Breeches, reclaimed 99c
$2.50 Men's Closed Crotch Derby Ribbed Union Suits $1.77
25c Men's Grand Army Work Sox... 19c
Men's Genuine U. S. Army New Wool Sox, pair 44c
75c Genuine Wilson Bros.' Wool Cashmere Sox 39c
Men's Blue Chambray Work Shirts 99c
Men's Genuine Hickory Work Shirts $1.69
Men's Nainsook Athletic Union Suits 99c
$1.00 Men's Silk Ties 49c
Men's Knit Wrist Canvas Gloves 10c
Turkey Red and Indigo Blue Handkerchiefs 9c
White Hemstitched Handkerchiefs 7½c
Men's U. S. Army Balbriggan Underwear 25c

Sensational Purchase of
5000 BABY DOLLS
at About 30c on the dollar
These are all wonderful imported dolls with natural hair, sleeping eyes, jointed, beautiful characters. They are all dressed, and will be put on sale at about one-third of their cost to import today.
ABSOLUTELY NONE SOLD TO DEALERS
On sale at the below prices:
6 inches high; values $1.50 to $1.75—Sale price 59c
7 inches high, values $1.75 to $2.00—Sale price 69c
8 inches high; values $2.00 to $2.25—Sale ..... 79c price .....
9 inches high; values $2.25 to $2.50—Sale price 89c
10 inches high; values $2.50 to $3.00—Sale price 99c

MEN'S AND BOYS' CLOTHING FOR LESS
$7.50 Men's Extra Quality Corduroy Pants, all sizes $4.95
Men's Genuine U. S. Army Khaki Flannel Pants, assorted sizes, reclaimed $2.95
Men's Union Made Dress Pants $1.99
Boys' Blue Bib Denim Overalls, sizes 7 to 15 ..... $1.25
$8.50 Boys' Norfolk Tweed Dress Suits, assorted sizes ... $5.95
$2.50 Boys' Corduroy Knee Pants, pair $1.49
$5.00 Youths' Corduroy Pants ... $3.95
Boys' Ribbed Union Suits. Sale price.. 99c
Children's Elastic Rib Corset Waists 39c
$1.50 Children's Gingham Rompers.. 99c
Children's Heavy Blue Stripe and Khaki Overall Play Suits 99c
Boys' Steel Gray Sweaters. Sale price 99c
25c Children's White Seamless ¾ Hose. Pair 12½c
25c Infants' Lisle Finish Sox, pair.. 12½c
Infants' Ribbed Vests. Sale price.. 22c
Children's Ribbed Union Suits 75c

BEDDING VALUES
BED SHEETS—72x90, heavy sheeting $1.44
$2.50 HUDSON DOUBLE BED SIZE SHEETS, each $1.89
$5.00 IMPERI DOUBLE BED CALIFORNIA COMFORTERS $3.95
$3.50 LAUREL NATURAL GRAY BLANKETS $2.44

MONEY-SAVERS IN OUR Notion Department
J. P. COATS SPOOL COTTON 5c
35c SPONGE RUBBER BALLS..... 23c
20c RUBBER SPONGES 10c
BIXBY'S SHOE POLISH 2c
$1.00 EVER READY SAFETY RAZOR SET 79c
40c EVER READY BLADES 25c
CORSICAN TABLETS, 50 sheets 5c
BICYCLE PLAYING CARDS 35c
15c STEEL SHOE TREES 9c
SCHOOL COMPOSITION BOOKS 5c

WOMEN SAVE HERE!
85c WOMEN'S KNIT BLOOMERS—flesh color, elastic knee 49c
WOMEN'S BUNGALOW HOUSE DRESS APRONS. Sale price $1.69
$2.00 WOMEN'S PURE SILK AND FIBER HOSE. All colors and sizes. Pair..... 99c
WOMEN'S KHAKI SKIRTS, one lot, to close out at, each..... 99c
$7.50 WOMEN'S BLANKET BATH ROBES. Sale price $3.99
$2.00 WOMEN'S FANCY EMBROIDERED MUSLIN GOWNS $1.49

Fusion Party Convention Ends; Christensen Heads Ticket; 200 From '48' Bolt

CHICAGO, July 15.—A new party, the Farmer Labor party, entered the political field early this morning with Parley P. Christensen, Salt Lake City attorney, and Max S. Hayes, editor of a Cleveland labor newspaper, its nominees for president and vice president respectively.

The new party, resulting from fusion of various minority groups, but chiefly the National Labor party and bolters from the Committee of Forty-eight, was completed at 4 o'clock this morning.

Not all of the Forty-eighters remained with the fusion party, however. More than 200 dissatisfied delegates met this morning to consider continuing that organization and the advisability of still another ticket with candidates and a platform of their own, as suggested by J. A. Hopkins, chairman.

CHRISTENSEN HINTS HE MIGHT NOT RUN.

Christensen threw the holdover meeting of Forty-eighters into confusion when he suddenly strode into their hall. About 200 of the original 1200 delegates were present. Christensen asked permission to interrupt, saying he had to catch a train.

"You and all the rest wanted Senator La Follette and if there's still a way I'll not stand in the way," he said. "I must remain true to that loyal group of workingmen and women who nominated me, but I must tell you I hope we can all get together after all."

With that he strode from the hall, a few delegates shaking his hand while others shouted "La Follette." He refused to explain further his statement that he would "not stand in the way."

Christensen was chairman of the convention of the Committee of Forty-eight before fusion was voted. His nomination, it was agreed, would go far toward holding various elements in the new party and it was reported the dissatisfied Forty-eighters might confine their sessions today to organizing an educational plan.

J. P. Perkins, national chairman of the Forty-eighters, addressed the Farmer-Labor meeting to deny reports that a bolt had been determined on by him and his friends. He avoided saying, however, that none was in contemplation and condemned the dominant Labor group for its handling of the amalgamation.

PLATFORM BATTLE WON ON MAJORITY

The Laborites got their platform before the convention first, and although a minority report, drawn along lines said to have been acceptable to Senator La Follette, the Forty-eighters' choice for president, was presented, the Laborites were in large majority.

Rumblings heard behind the scenes for two days burst on the convention during the platform discussions when the Forty-eighters charged the fusion party with being "boss-ridden by a clique."

O. J. France, of Seattle, member of the conference committee, revealed an inside story of what, he said, had transpired in the session of the platform Tuesday night. His version was challanged by Gilson Gardner, signer of the minority report.

Amidst the uproar, when delegates in every corner of the hall were clamoring to speak, Gilbert E. Roe, La Follette's representative, sent in word that the senator would not any under circumstances become the nominee o nthe majority platform. Removal of La Follette as an anchor for the less radical of the Forty-eighters, left them free to be shoved aside by the votes of the Laborites and the latter's control was never again seriously questioned.

MANY ARE NAMED FOR PRESIDENCY

Over protests of the Forty-eighters the title already approved by the Labor and Farmer groups went through. With La Follette removed as nominee no well organized boom was left.

The following were placed in nomination:

Jane Addams, Chicago; Senator La Follette; John Fitzpatrick, of Chicago; Henry Ford; Dudley Field Malone, of New York; Eugene V. Debs; Governor Lynn Frazier, of North Dakota; Assistant Secretary of Labor Louis F. Post; Herbert Bigelow, Cincinnati minister, and Christensen.

On the first fallot, Malone led with a total of 166. Christensen was second with 121.1; Debs, 68; Ford, 12.3; Frazier, 9; Bigelow, 7, and Post 1.6.

On a motion, aimed to speed up balloting, the convention eliminated all but Malone and Christensen. The result of the second ballot was: Christensen, 192.5, and Malone 174.

When the result of the ballot was announced, Christensen addressed the convention from the platform. He declared that his remarks when he said that he preferred somebody else lead the fight, "were absolutely sincere."

He was in entire accord, he declared, with the platform adopted. This platform provided for nationalization with Democratic control of mines and railroads on which the groups had previously disagreed.

PLATFORM HAS NINE PLANKS

When vice presidential nominations were called, the convention was swamped with a list of more than a score, but name after name was withdrawn, either by the candidate in person or by friends, until only three, Hayes, Carrie Chapman Catt, and Lester Barlow of the World War Veterans, were left. Hayes received all but a a dozen votes and the nomination was made unanimous. At 4 o'clock the convention adjourned sine die.

The platform as adopted by the Farmer-Labor party and which was considered too radical by the Forty-eighters contains nine planks, summarized as folotws:

1—Americanization: Demands the right of free speech, amnesty for political prisoners, repeal of espionage, sedition and "criminal syndicalism" laws, referendum and recall of federal judges and equal suffrage for all.

2—Demands withdrawal of the United States from participation under the Versailles treaty; recognition of the Republic of Ireland and the "new Russian government"; abolition of secret treaties and withdrawal of the United States "from the dictatorship we exercise over the Philippines, Cuba, Porto Rico, Guam and Hawaii." This section also pledges support to "a league of free peoples."

3—Demands democratic control of industries; laying down the "right of labor for an increasing share in the responsibilities and management of industry."

PUBLIC OWNERSHIP OF UTILITIES, RESOURCES

4—Calls for public ownership of all public utilities and natural resources and immediate repeal of the Esch-Cummins railway law.

5—Demands favorable laws for farmers, establishment of public markets and extension of Federal farm loan system.

6—Advocates government economy to replace "extravagance that has run riot under the present administration," denouncing the system that "has created one war millionaire for every three American soldiers killed in France" and demanding that war-acquired wealth be taxed to shift the tax burden from the poor.

7—Urges reduction of the cost of living by stabilization of currency, Federal control of the meat packing industry and enforcement of present laws against profiteers, especially the big ones."

8—Favors justice to soldiers of the world war, as a matter of right and not of charity, recommending payment of a sum "sufficient to make their war pay not less than their peace time earnings."

9—Labor's bill of rights, which includes declarations for the unqualified right of all workers, including government workers to strike and a maximum standard eight-hour day and forty-four-hour week.

The new party's presidential nominee was born at Weston, Idaho, 49 years ago. From early life on a farm Christensen, eldest of five children, graduated in law at Cornell. He since has spent most of his time in Salt Lake City. Prior to 1912, Christensen was ranked as a 'Dollivef' Republican but allied himself with the Bull Moose in that year. He voted for Wilson in 1916."

PARIS SCULPTOR DECLARED GENIUS

PARIS, July 13.—Paul Adolphe Darde, awarded the envied Paris Salon national prize for his marbles, "Faun" and "Eternal Suffering," is greeted by critics as a genius, in the real sense of that abused word.

Darde, in the simple telling of his career, stands out among artists. He is not trained, in the academic way. He was a shepherd in the region of Lodeve, in the wine country of southern France. Son of a small farmer, he watched a flock or worked the ground until he was 20. He fought in the war and today, famous, he is only 31.

The big, powerful, blond-bearded peasant, began drawing, he says, when he was eight but felt his own way until he took a drawing course in the Lodeve high school and later studied at Montpelier getting, as he says, guidance in his first steps. Through the counsel of his two art teachers he came to Paris. He spent five weeks here in the government art institute and worked three days in Rodin's studio. With that slim grip of the classic school and the modernity of Rodin, Darde began the working in marble and metal that made experience his teacher.

"I have no preference in schools," Darde says. "I love all that is beautiful in art as in life." He has been likened most closely to Rodin, but he admires first of all the work of Jean Goujon and secondly that of Barye and Rodin of modern art.

MOTHER!

"California Syrup of Figs" Child's Best Laxative

Accept "California" Syrup of Figs only—look for the name California on the package, then you are sure your child is having the best and most harmless physic for the little stomach, liver and bowels. Children love its fruity taste. Full directions on each bottle. You must say "California."—Advertisement.

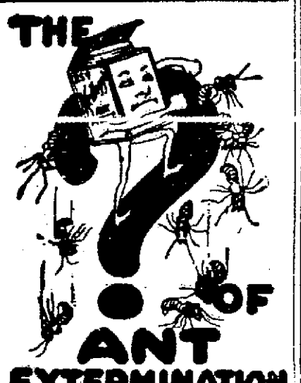

THE ? OF ANT EXTERMINATION IS SOLVED BY KELLOGG'S ANT PASTE

—Makes Ants Disappear

All Druggists 25¢

Who Is This Man?

He is the most widely known dentist in this country.
He is the most successful dentist in the United States.
He and his associates have the largest dental practice in the world, operating 21 complete offices in 20 cities.
His success has come by giving better dentistry for less money and by taking the fear of pain from dental work.
He is Dr. Painless Parker, whose life experience has been boiled down into the E. R. Parker System.
It is a system which has for twenty-seven years aimed to throw out of dentistry that which was bad, and retain only that which is good.

E.R. PARKER SYSTEM

Registered Dentists Using the E. R. PARKER SYSTEM

DR. E. R. JACOBS, DR. W. N. CLARK, DR. E. O. BLOOMER, DR. A. K. MARSHALL, DR. H. W. FRENCH, DR. C. C. DENNIS, DR. C. J. BRAUER, DR. R. T. MOHNEY

1128 BROADWAY

47c FRIDAY

H'DK'FS For women. With hem and white or colored embroidered design. Good 10c value. **8 for 47c**

Whitthorne & Swan — OAKLAND'S STORE THAT UNDERSELLS

Specials For Friday, July 16th
WE CLOSE AT 5:30 P. M.

RIBBON REMNANTS OF MOIRE, PLAIN TAFFETA, BROCADE AND SATIN RIBBON; 4 to 5½ inches wide, 1 to 5-yd. lengths. Our former 50c to 85c values. Special **2 yds. for 47c** Main floor.

FRIDAY AS USUAL BARGAIN DAY

Hair Brushes Unbleached Bristle Hair Brushes; rosewood backs; a usual 75c value at, each ..... **47c** *(Main Floor)*

There are a number of real extra good specials left over from our big CAN and DO sale—odds and ends that we have grouped together at 47c, regardless of former prices. To visit this store on Friday is a habit of economy that every one should practice. Remember these bargains are for Friday only. You cannot get them on any other day. For obvious reasons we reserve the right to limit quantities. Read every item carefully. Desirable, timely, wanted merchandise at real money-saving prices. Come early, folks!
WHITTHORNE & SWAN.

No phone or mail orders on advertised lines. No deliveries on advertised lines except with other purchases.

METAL BAG TOPS; neat and good looking; our usual 75c value, each ..... **47¢**

LACE EDGED DRESSER SCARFS; some with filet insets; a neat, desirable scarf; our usual 90c value, each ..... **47¢**

INFANTS' PADDED BIBS; plain and lace trimmed; our special 19c values. Friday 3 for **47¢**
INFANTS' FLANNELETTE WRAPPERS; open down front; made of medium weight white flannel, trimmed in pink or blue; our usual 79c value, each ..... **47¢**
SMALL LOT OF INFANTS' AND KIDDIES' PIQUE HATS AND BONNETS; all have detachable crowns and are cleverly embroidered in colors; our former 75c to $1.10 value. Clearance price, each ..... **47¢**
SMALL LOT OF INFANTS' LAWN BONNETS; dainty voiles, lawns and organdies; trimmed in lace, embroidery and ribbon; our former 98c to $1.69 value. Friday ..... **47¢**
Second Floor

See the Odds and Ends Table In the Corset Department on Second Floor

CORSETS, CHILDREN'S MUSLIN UNDERWAISTS AND BANDOS. The value of these garments range from 65c to $1.00. Special Friday only, each **47c**

Axminster Rugs not on sale for 47c, but for--

9x12; good line of patterns; our usual $72.50 value, each **$47.47** *(Third Floor.)*

IMITATION RUG BORDER; felt base; 36-inch; slightly imperfect. Special, yard **47c**

47c WOMEN'S WAIST APRON SPECIAL With bibs, light and dark colored percale. Specially priced, each ..... **47c** *Second floor.*

CAPS AND CAMISOLES, white and flesh; extra good quality of satin and crepe de chine; lace and ribbon trimmed. Our usual 75c to 95c values. On sale Friday, each **47c**
SANITARY NAPKINS; one dozen in a box. Our usual 65c value. Friday, dozen **47c**
GIRLS' BLOOMERS, of good quality sateen in white, flesh and black; sizes 6 to 12 years. Our usual 79c value; pair ..... **47c** Second floor.

Embroidery Flouncing 2 yds for 47c

9-inch width; some in Swiss and others in cambric. Our usual 40c value.

EMBROIDERY EDGINGS OF LONGCLOTH; firm convent scallop; excellent for trimming underwear. 12 yards **47c**
EDGINGS AND INSERTIONS IN CLUNY LACES; suitable for trimming curtains, fancy work, etc. Good 5c value. 12 yards ..... **47c** Main floor.

TOWELS
STAMPED HUCK TOWELS—Large size, good quality material. Our usual 90c value; each **47c**
"FLEISHER'S" KNITTING YARN; all colors; our usual 65c value, ball ..... **47¢**
STAMPED CRASH SOFA PILLOWS AND BACK; simple design; thread for working included; our usual $1.00 value, each ..... **47¢**
STAMPED PIQUE CARRIAGE ROBES; our usual $1.00 value, each ..... **47¢** Third floor.

WOMEN'S COLLARS

Including LACE TUXEDO and NET COLLARS for square neck dresses and other good styles. Each **47c**

VEILING

GOOD LINE OF FACE VEILING; black, brown and navy. Our usual 60c and 75c values. Yard ..... **47c** Main floor.

WOMEN'S "EL REAL" VESTS; low neck; short sleeves and Dutch neck, elbow sleeves; regular and extra sizes; our usual 75c value; while they last, 2 for ..... **47¢**
BROKEN LINE OF CHILDREN'S GRAY MEDIUM WEIGHT VESTS or PANTS; VESTS, high neck, long sleeves; PANTS, ankle length; these are our especially good 75c value. Friday ..... **47¢**
WOMEN'S FINE LISLE HOSE; black only; sizes 8½, 9 and 9½; our usual 65c value—pair ..... **47¢**
CHILDREN'S FINE COTTON HOSE; fast black; sizes 6 to 10; special, pair ..... **47¢** Main Floor.

NOTION SPECIALS

SANITARY NAPKINS; put up in individual boxes. Our usual 10c **47c**
"OMO" SANITARY BELTS; made with marquisette pad, safety pins attached. Our usual 75c value. Friday only, each **47c**
SHEARS; nickel finish, 6½, 7, 7½ and 8-inch. Our usual 75c and 85c value. Pair **47c**
CHILDREN'S "DR. PARKER" WAIST AND GARTERS, white only; ages 2 to 14 years. Our usual 69c value. Pair ..... **47c** Main floor.

MENDED GLOVES

In colors and a few white; some are soiled and stained but a big bargain; pair **47c**
WOMEN'S 2-CLASP SILK GLOVES; white and a few colors; plain and fancy; not all sizes. Special Friday, pair **47c**
WOMEN'S CHAMOISETTE GLOVES; white only. An excellent glove. Pair ..... **47c** Main floor

COTTON PONCEE

30 inches wide; a very good material for warm weather; has been sold special for 55c a yard. Special, yard ..... **47c** Downstairs.

Unbleached Muslin 2 yds. for 47c

32 inches wide; heavy quality **47c**

Heavy Cretonne

HEAVY CRETONNE; 36-inch; a limited quantity; our usual $1.15 value, yard **47c**
WHITE CURTAIN SWISS; 36-inch; has colored dot; our usual 45c value, 2 yards **47c**
SILKOLINE; 36 inches wide; good assortment of patterns, 2 yards **47c**

Gingham 47c

32-inch; a fine assortment of plaids, checks and stripes. Special, yard **47c**
JAPANESE CREPE; best quality; 30 inches wide, in all shades. Special, yard **47c**
TOWELING, 18 inches wide; red and blue borders; 2 yds. **47c**
HUCK TOWELS; good grade of absorbent material; size 18x36; 2 for **47c**

CURTAINS

WHITE NOTTINGHAM LACE CURTAINS; 2¼ yds. long; our usual 95c value, pair **47c**
DOUBLE BORDERED SCRIM in dark patterns; 36 inches wide; our usual 40c value, 2 yards **47c**
DARVALETTE NET; cretonne patterns; 36-inch; our usual 65c value, 2 yards **47c**

47c White Scarf Decorated With Pretty Blue Stitched Lines 47c

A durable and attractive scarf—a usual 85c value for each. *(Third Floor)*

CLOTHES BRUSHES; good quality bristle; our usual 75c value, for **47c**
BLACK RUBBER COMBS; unbreakable; our usual 75c value ..... (Main Floor) **47c**

JEWELRY and STATIONERY

PEARL BEADS; all filled; unbreakable; 20 inches in length; our usual 75c value, string ..... **47¢**
BEAUTY PINS and BUTTERFLY PINS; gold filled and enameled; our usual 75c value, each ..... **47¢**
FANCY BOXED LINEN FINISHED STATIONERY; assorted colors; our usual 65c value for ..... **47¢**
DAINTY COLORED CORRESPONDENCE CARDS; 24 envelopes and cards to match; our usual 60c value for ..... **47¢**

BOYS' HATS 47c

Straw and cloth; our summer stock to clean up at, each

MEN'S SUSPENDERS; assorted patterns; leather ends; our usual 65c value, pair **47c**
BOYS' COTTON RIBBED UNION SUITS; ecru only; short sleeves; knee length; our usual 89c value, suit **47c**
MEN'S BALBRIGGAN UNDERWEAR; shirts and drawers; ecru only; our usual 75c value. Friday only, garment **47c**

SOAP

MIXED LOT OF SOAP—PEROXIDE, VERBENA and TURKISH BATH; our usual 15c cake value.
6 cakes for 47c

"LA BLANCHE" FACE POWDER; flesh, white and brunette; our usual 55c value **47c**
KOLYNOS TOOTH PASTE; our usual 25c value, 2 tubes **47c**

WOMEN'S UNION SUITS

WOMEN'S MERCERIZED COTTON AND LISLE UNION SUITS; low neck, no sleeves, cuff knee length; regular and extra sizes. Our usual $1.00 value; suit **47c**

MEN'S HOSE

CASHMERE, natural color, medium weight. Our usual 65c value. Friday only, pair ..... **47c** Main floor.

Household

SAUCE PAN, "LIFETIME" PURE ALUMINUM; 1-quart capacity. Special, each **47c**
OIL CAN; one gallon; galvanized. Special each **47c**
DISH PANS; tin, 10 to 14 quart capacity (seconds). Special, each **47c**
SALT BOXES; brown earthenware, sanitary. Special, each **47c**
JELLY CAKE PANS, pure aluminum, 10-inch. Special, each ..... **47c** Downstairs.

We are not Selling Dresses for 47c, but For Friday, the Dress Section Offers Wonderful Values in Silk Dresses At $18.47

There are about 75 dresses in the lot; all lovely new models made of TAFFETA and TAFFETA and GEORGETTE combined. Great variety of styles; some models trimmed with beautiful venise lace medallions; others elaborately trimmed with silk embroidery; also a very special line of beaded dresses in many colors; sizes range from 16 to 42, inclusive; colors black, navy, taupe, wistaria, copen and flesh. See special window display of these dresses. Second floor.

Silk and Dress Goods Specials

SOME SPLENDID PIECES OF WOOL MIXED AND COTTON DRESS GOODS; plaids and plain materials; 36 inches wide and worth $1.00 and $1.25 a yd. Friday, yd. ..... **47c** Main floor.

A BROKEN ASSORTMENT OF COLORED CREPES, SILK MIXED POPLINS, FANCY TUSSAH SILKS, ETC. About 800 yards in the lot; 33 to 36 inches wide. Our former values were 75c, $1.00, $1.25 and $1.50 a yard. Big values. To close out these lines Friday, yard **47c**

GOOD GROCERIES

COFFEE, "FOLGER'S GOLDEN GATE." 1-lb. tin Friday ..... **47c** *Limit 2 cans to a customer.*

CUT STRING BEANS, "SWING" BRAND; standard pack, sold generally at, tin, 15c. Special, Friday only, 4 tins ..... **47c** *Limit 4 tins to a customer.*

CRISCO, the popular shortening. Special Friday only, 1½-lb. tin **47c**

Franco-American Pureed Beef—usually 15c; 4 tins for **47c**

WHITTHORNE & SWAN—Washington St., at 11th

TOURISTS TO AID WAR SUFFERERS

PARIS, July 15.—The American committee for devastated France will open tea rooms in several of the shattered villages in the valley of the Aisne, according to an announcement just made. The rooms will be located at Coucy-le-chateau, where an old fortress was blown up by the Germans; Crouy, near Soissons and Laon in the Chemin des Dames region.

By means of the tea rooms the committee hopes not only to add to the comfort of tourists visiting the battlefields, but to divert some of the money being spent by Americans to the urgent needs of the people in the devastated regions.

Motor buses and private automobiles crowded with sightseers have begun pilgrimages to the battlefields where the Americans of the first, second and thirty-second divisions fought under General Mangin and pushed back the Germans, liberating Soissons and the nearby villages.

Members of the committee will personally manage the tea rooms and wait on the patrons. Moderate prices will be charged and the profits will be used to buy chickens and to aid children needing special care.

RUMFORD
THE WHOLESOME BAKING POWDER

Brings out the rich, delicious flavor in the baking. Produces that evenness of texture so much desired by all good cooks. Rumford appeals to particular and thrifty housewives.

RUMFORD COMPANY Providence, R. I.

PURE

MENTAL SERVICE

Oaklanders willingly pay doctors and dentists the prices they ask for giving medical and dental service. And they pay a big price, too.

But it is not a high price. They pay what medical and dental service is worth. They pay for the physical health and comfort this service means. They pay for the years and money the doctors and dentists invest in training for their professions.

But they hesitate to pay school teachers a corresponding wage, "a professional wage for professional service" in guarding and promoting the moral and mental health of the city's children, its next generation of citizens.

Parents of Oakland children, you realize the importance of the service the teachers give. You know their training is just as tedious and as costly as any professional training. Do not hesitate to pay your teachers "a professional wage for professional service."

Oakland Teachers' Association

No. 21 of a series

When you're thirsty a cool bottle of

Acme

is refreshing and invigorating.

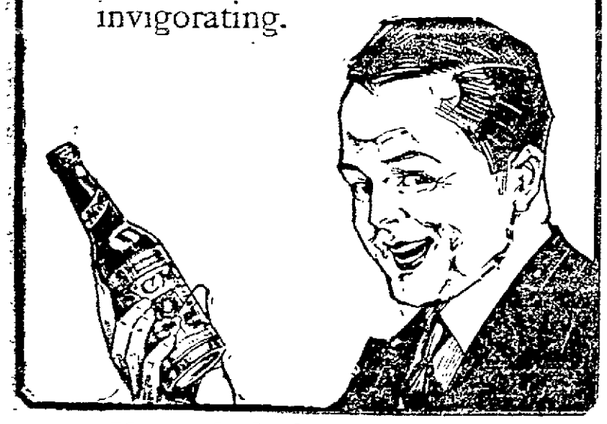

If your dealer hasn't ACME,
Phone Oakland 4629 Adams Bros., Agents
Free Delivery

FORTIFY THE COMPLEXION AGAINST SUN AND WIND

Many a lovely complexion has been marred through neglect of its owner to protect the skin against the changes wrought through unusual exposure to sun and wind. Now that the season of outdoor play and recreation is at hand, every woman should consistently use Santiseptic Lotion, that delightful and indispensable toilet luxury, which affords absolute protection to the most delicate complexion. Summer suns and strong breezes have no terrors for the woman who uses Santiseptic; it gives absolute protection from sun, rain, windburn, tan and freckles; it keeps the skin soft and smooth, imparting to it a wholesome, velvety texture. Santiseptic also allays irritation and itching in cases of [illegible] mosquito or other insect bites; is delightfully soothing and refreshing. It is prepared exactly as unscented with powder in tints of white, flesh and brunette.

Santiseptic is easily procured at most drug stores and toilet goods counters and costs but fifty cents.—Advertisement.

AN O. HENRY Story a day

HUMOR PATHOS ROMANCE

The Shocks of Doom

Copyright, 1920, by Doubleday, Page & Co.; published by special arrangement with the Wheeler Syndicate, Inc.

There is an aristocracy of the public parks and even of the vagabonds who use them for their private apartments. Vallance felt rather than knew this, but when he stepped down out of his world into chaos his feet brought him directly to Madison Square.

Raw and astringent as a school-girl—of the old order—young May breathed austerely among the budding trees. Vallance buttoned his coat, lighted his last cigarette and took his seat upon a bench. For three minutes he mildly regretted the last hundred of his last thousand that it had cost him when the bicycle cop put an end to his last automobile ride. Then he felt in every pocket and found not a single penny. He had given up his apartment that morning. His furniture had gone toward certain debts. His clothes, save what were upon him, had descended to his man-servant for back wages. [illegible] the whole city for [illegible] a bed or a broiled lobster or a street-car fare or a carnation for his buttonhole unless he should obtain them by sponging on his friends or by false pretenses. Therefore he had chosen the park.

And all this was because an uncle had disinherited him, and cut down his allowance from liberality to nothing. And all that was because his nephew had disobeyed him concerning a certain girl who comes not into this story—therefore, all readers who crush their hair toward its roots may be warned to read no further. There was another nephew, of a different branch, who had once been the prospective heir and favorite. Being without grace or hope, he had long ago disappeared in the mire. Now dragnets were out for him; he was to be rehabilitated and restored. And so Vallance fell grandly as Lucifer to the lowest pit, joining the tattered ghosts in the little park.

Then arose one from a seat near the leaping fountain, and came and sat himself at Vallance's side. He was either young or old; cheap lodging-houses had flavored him mustily, razors and combs had passed [illegible] and sealed in the devil's bond. He begged a match, which is the form of introduction among park benchers, and then he began to talk.

"You're not one of the regulars," he said to Vallance. "I know tailored clothes when I see 'em. You just stopped for a moment on your way through the park. Don't mind my talking to you for a while? I've got to be with somebody. I'm afraid—I'm afraid. I've told two or three of those bummers over there about it. They think I'm crazy. Say—let me tell you—all I've had to eat today was a couple of bretzels and an apple. Tomorrow I'll stand in line to inherit three millions and that restaurant you see over there with the autos around it will be too cheap for me to eat in. Don't believe it, do you?"

"Without the slightest trouble," said Vallance, with a laugh. "I lunched there yesterday. Tonight I couldn't buy a five-cent cup of coffee."

"You don't look like one of us. Well, I guess those things happen. I used to be a high-flyer myself—some years ago. What knocked you out of the game?"

"—on, I lost my job," said Vallance.

"It's undiluted Hades, this city," went on the other. "One day you're eating from china, the next you are eating in Chinese—a chop-suey joint. I've had more than my share of hard luck. For five years I've been little better than a panhandler. I was raised up to live expensively and do nothing. Say—I don't mind telling you—I've got to talk to somebody, you see, because I'm afraid—I'm afraid. My name's Ide. You wouldn't think that old Paulding, one of the millionaires on Riverside Drive, was my uncle, would you? Well, he is. I lived in his house once, and had all the money I wanted. Say, haven't you got the price of a couple of drinks about you—er—what's your name——"

"Dawson," said Vallance. "No; I'm sorry to say that I'm all in, financially."

"I've been living for a week in a coal cellar on Division Street," went on Ide, "with a crook they call 'Blinky' Morris. I didn't have anywhere else to go. While I was out today a chap with some papers in his pocket was there, asking for me. I didn't know but what he was a fly cop, so I didn't go around again till after dark. There was a letter there he had left for me. Say—Dawson, it was from a big downtown lawyer, Mead. I've seen his sign on Ann Street. Paulding wants me to play the prodigal nephew—wants me to come back and be his heir again and blow in his money. I'm to call at the lawyer's office at ten tomorrow and step into my old shoes again—heir to three million, Dawson, and $10,000 a year pocket money. And—I'm afraid—I'm afraid."

The vagrant leaped to his feet and raised both trembling arms above his head. He caught his breath and moaned hysterically.

Vallance seized his arm and forced him back to the bench.

"Be quiet!" he commanded, with some think like disgust in his tones. "One would think you had lost a fortune, instead of being about to acquire one. Of what are you afraid?"

Ide cowered and shivered on the bench. He clung to Vallance's sleeve, and even in the dim glow of the Broadway lights the latest disinherited one could see drops on the other's brow wrung out by some strange terror.

"Why, I'm afraid something will happen to me before morning. I don't know what—something to keep me from coming into that money. I'm afraid a tree will fall on me—I'm afraid a cab will run over me, or a stone drop on me from a housetop, or something. I never was afraid before. I've sat in this park a hundred nights as calm as a graven image without knowing where my breakfast was to come from. But now it's different. There are fifty things that could happen to me—I could go blind—I might be attacked with heart disease—the world might come to an end before I could——"

Ide sprang to his feet again, with a shriek. People stirred on the benches and began to look. Vallance took his arm.

"Come and walk," he said, soothingly. "And try to calm yourself. There is no need to become excited or alarmed. Nothing is going to happen to you. One night is like another."

Vallance led his companion up almost deserted Fifth Avenue, and then westward along the Thirties toward Broadway. "Wait here a few minutes," he said, leaving Ide in a quiet and shadowed spot. He entered a familiar hotel, and strolled toward the bar quite in his old assured way.

"There's a poor devil outside, Jimmy," he said to the bartender, "who says he's hungry and looks it. You know what they do when you give them money. Fix up a sandwich or two for him; and I'll see that he doesn't throw it away."

"Certainly, Mr. Vallance," said the bartender. "They ain't all fakes. Don't like to see anybody go hungry."

He folded a liberal supply of the [illegible] and went with it and joined his companion. Ide pounced upon the food ravenously. "I haven't had any free lunch as good as this in a year," he said. "Aren't you going to eat any, Dawson?"

"I'm too hungry—thanks," said Vallance.

"We'll go back to the Square," said Ide. "The cops won't bother us there. I'll roll up the rest of this ham and stuff for our breakfast. I won't eat any more. I'm afraid I'll get sick. Suppose I'd die of cramps or something tonight, and never get to enjoy that money again! It's eleven more yet till time to see that lawyer. You won't leave me, will you, Dawson? I'm afraid something might happen. You haven't any place to go, have you?"

"No," said Vallance, "nowhere tonight. I'll have a bench with you."

"You take it cool," said Ide. "If you've told it to me straight. I should think a man put on the bum from a good job just in one day would be tearing his hair."

"I believe I've already remarked," said Vallance, laughing, "that I would have thought that a man who was expecting to come into a fortune on the next day would be feeling pretty easy and quiet."

"It's funny business," philosophized Ide, "about the way people take things, anyhow. Here's your bench, Dawson, right next to mine. The light don't shine in your eyes here. Say, Dawson, I'll get the old man to give you a letter to somebody about a job when I get back home. You've helped me a lot tonight. I don't believe I could have gone through the night if I hadn't struck you."

"Thank you," said Vallance. "Do you lie down or sit up on these benches when you sleep?"

At ten o'clock on the next day the two stood at the door of Lawyer Mead's office in Ann Street.

Ide's nerves fluttered worse than ever when the hour approached, and [illegible] him a possible prey to the dangers he dreaded.

When they entered the office, Lawyer Mead looked at them wonderingly. He and Vallance were old friends. After his greeting, he turned to Ide, who stood with white face and trembling limbs before the expected crisis.

"I sent a second letter to your address last night, Mr. Ide," he said. "I learned this morning that you were not there to receive it. It will inform you that Mr. Paulding has reconsidered his offer to take you back into favor. He has decided not to do so, and desires you to understand that no change will be made in the relations existing between you and him."

Ide's trembling suddenly ceased. The color came back to his face, and he straightened his back. His jaw went forward half an inch, and a gleam came into his eye. He pushed back his battered hat with one hand, and extended the other, with levelled fingers, toward the lawyer. He took a long breath and then laughed sardonically.

"Tell old Paulding he may go to the devil," he said, loudly and clearly, and turned and walked out of the office with a firm and lively step.

Lawyer Mead turned on his heel to Vallance and smiled.

"I am glad you came in," he said genially. "Your uncle wants you to return home at once. He is reconciled to the situation that led to his hasty action, and desires to say that all will be as——"

"Hey, Adams!" cried Lawyer Mead, breaking his sentence, and calling to his clerk. "Bring a glass of water—Mr. Vallance has fainted."

Ide's nerves fluttered worse than ever when the hour approached.

One of Lens Mines Restored to Working

LENS, France, July 15.—For the first time since the occupation of Lens by the Germans, coal has been brought up to the surface from one of the mines. Many of the mines are still flooded but the pumping out continues. Engineers in charge of the work express the opinion that the exploitation of the upper workings of the mines will be resumed about the middle of 1921.

SOUR STOMACH

When vegetable food ferments it causes sour risings in the throat, the formation of gas in the stomach which distends it and causes pain often extending to the region of the heart and arousing a fear of heart disease. This condition is called acid dyspepsia.

It is a condition that can be corrected by the use of Dr. Williams' Pink Pills to tone up the digestive organs and by a proper selection of food. Send today to the Dr. Williams Medical Co., Schenectady, N. Y., for the diet book, "What to Eat and How to Eat." It contains information about the diet in health and sickness and is free on request. It gives complete information regarding the tonic treatment of many forms of stomach trouble with Dr. Williams' Pink Pills. There cannot be perfect digestion without a sufficient supply of red blood and there is nothing better than Dr. Williams' Pink Pills to enrich the blood and tone up the stomach.

Your own druggist can supply you with Dr. Williams' Pink Pills or they will be sent by the Dr. Williams Medicine Co., Schenectady, N. Y., postpaid, on receipt of price, 60 cents per box.—Advertisement.

Too Fat?

EASY, HOME SELF TREATMENT

Overstoutness weakens, the liver becomes sluggish, fat accumulates, heart action becomes weak, energy fails, work is an effort and the beauty of the figure is destroyed.

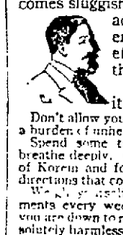

Fat excess is unhealthy, it shortens lives of many. Don't allow your health to be ruined through a burden of unhealthy fat. *Become slender!*

Spend some time daily in the open air; breathe deeply. Get from any druggist a box of Korein and follow Korein system simple directions that come with it.

Weigh yourself and take your measurements every week. Continue reducing until you are down to normal. Korein system is absolutely harmless, is pleasant, and even a few days' treatment is likely to show a noticeable reduction. Legions of testimonials.

Korein system (pronounced *koreen*) has succeeded when other remedies, etc., have failed. It is the delight of those who wish to improve their figure and to acquire a young, active appearance. $100.00 guarantee that you reduce 10 to 60 pounds, (whatever you need to) or cost you nothing! Buy Korein at any busy pharmacy; follow directions. Show stout friends this *advertisement*.

BEAR OIL for HAIR

AN INDIAN'S SECRET

One of the potent ingredients of Kotalko for the hair is Bruin bear oil. There are other active ingredients not found in any other hair preparation. Kotalko has succeeded in many cases of baldness, falling hair and dandruff when every other hair tonic or treatment has proved futile. $300 Guarantee. Amazing results in cases considered hopeless. You never saw a bald Indian!

Why become or remain bald if you can grow hair? If others have obtained a new growth or have arrested the loss of scalp and falling hair through Kotalko, why not you? Get a box of KOTALKO at any busy drug store or send 10 cents silver or stamps, for BROCHURE with PROOF BOX of Kotalko to

J. H. Brittain, Inc., Station F, New York, N. Y.

KEEP UP TO THE MARK

Good health is impossible when the kidneys are weak, overworked or diseased. When they fail to filter out of the blood the poisons and impurities that cause sore, swollen muscles and joints, backache or rheumatic pains, prompt steps should be taken to give the kidneys and bladder the help these symptoms indicate they need. James Carman, Mayfield, Ky., writes: "I am in good shape and can say I found Foley Kidney Pills certainly fine. I can't say enough for them." Osgood Bros.—Advertisement.

Cake Soap—*the rubbing wears the life out of your clothes*

"Washing Powder"—*good enough for scrubbing but ruinous for clothes*

WITH cake soap you rub till you wear the life out of your garments. If you add washing powders full of harsh chemicals, they "eat" the clothes, and ruin your hands.

But you *have* to get the clothes white.

And they go to pieces! Worn out by friction. Destroyed by strong alkalis.

You *need* not go on ruining your clothes like this.

Soak them in a tubful of soapy, bubbly Rinso suds. Rinso is not a cake soap! Not a "washing powder!" But a wonderful new form of soap—in fine *granules*.

Granules so cleansing they loosen all the dirt while the clothes are soaking overnight or for three hours in the morning.

Then you rinse the clothes! And hang them out! Snowy white without boiling or any real rubbing! The pure Rinso suds have *soaked* the clothes clean.

Don't wash the old way another week. One package of Rinso will show you how to save hours of exhausting work, how to save yourself and save your clothes. Get Rinso from your grocer and follow the easy directions on the package. Lever Bros. Co., Cambridge, Mass. (Makers of Lux.)

Rinso

The new form of soap for the family washing **8c**

Made by the makers of Lux

Copyrighted 1920, by Lever Bros. Co.

"Correct lubrication" makes a good car better—

You cannot expect one hundred per cent performance and long life for your car unless it is correctly lubricated.

Correct Lubrication is a science. Our Board of Lubrication Engineers study the lubrication needs of all makes of automobiles. By their recommendations of the correct grade of Zerolene for each make of car they are bettering the performance and lengthening the life of automobiles everywhere.

You, too, should use Zerolene of the correct grade for your car.

Get a Zerolene Correct Lubrication Chart for your car at your dealer's or at our nearest station.

STANDARD OIL COMPANY
(California)

The Standard Oil
ZEROLENE
For Motor Cars

A grade for each type of engine

Gossard Corsets
C-B Bien Jolie Stylish Stout
Elastic Girdles
½ Off

A simply marvelous opportunity to get these corsets of highest grade at great reductions. We are closing out corsets and brassieres at these prices only to make room for more coats, dresses and suits.

Willard's
Style & Quality Without Extravagance

Jewelry and Bags
Vanity Cases Odd Jewelry Necklaces
Bags of Leather, Silk and Beads
½ Off *and more*

"More room for clothes!" is again our cry. Wonderful values in bags and jewelry are offered at great sacrifice just to get them out of the way. This is surely a chance for you to profit.

Demonstration Month

July Is the Month — Willard's Is the Store

Never before has the time been so advantageous to trade at Willard's than right now. This is Demonstration Month—a month of education to the buying public.

Every woman of foresight will appreciate at once the wonderful opportunities offered during our great month of value demonstration.

It is difficult to imagine that Willard's demonstration prices are not sale prices. They are a great deal lower than sale prices in many instances.

Neither is Willard's apparel sale apparel. Every garment is fresh and new, created in Fashion's latest mode and of unsurpassed material and workmanship.

Superhuman buying skill and effort plus highly intelligent merchandising make it possible for Willard's to give the most splendid apparel for the lowest prices.

Willard's month of Value Demonstrations will prove to thousands of women that the smartest styles and choicest quality can be had without extravagance.

New Fall Coats

Wonderfully beautiful and soft are the materials from which these new coats are developed.

Bolivias
Chameleon Cord
Duvet de laine Evora

Every one is a creation in itself, with large, good-looking pockets; some with the new pleated back, while others hang loose and full. Still others have the huge collars which represent fashion's latest whim. Delightful full linings of beautifully colored silks give the final touch of excellence.

$65 $69.75 $75
$79.50 $89.75
up to $165

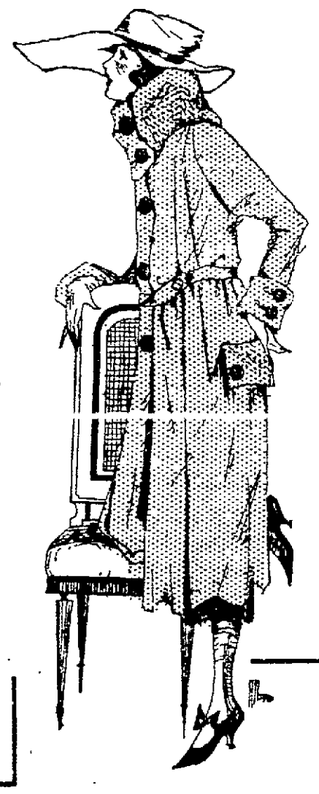

Stunning Wraps

Twenty-five stunning evening wraps of the softest, finest materials imaginable. A delightful variety of modes in lovely shades—exceptionally priced at:

$49.75 to $149.75
Values up to $250

Evening Gowns

Particularly charming is this great selection of gowns. You will find them stunning in design, beautiful in tone and textures—the very latest in fashion. At the wonderful price of:

$17.50 to $175
Values conservatively up to $350

150 Afternoon and Sport Dresses

Wonderful creations of Georgette, Tricolette, Paulette, Mignonette, Crepe Meteor and Crepe de Chine in lovely pastel shades.

$24.75 to $97.50
Values up to $175

New Fall Suits

A splendid big lot of the newest fur-trimmed fall suits has just arrived. In these are embodied Fashion's every diversity within the limits of good taste. All the fashionable colors of the season in:

Broadcloth, Peachbloom, Velour
$75 to $195

Tailored and Semi-tailored

Tending toward simplicity, yet exceeding smart, are these suits in Serge, Tricotine, and Oxford mixtures.

$34.75 $37.50 $39.75
$43.75 $49.75

French Serge Suits $29.75

Here's just the sort of a suit without which one's wardrobe is not quite complete. A wonderful suit of fine French serge, braid and button trimmed. An extraordinary value.

More Coats

My word! We have more variety in coats than one could imagine. Here are a few more in different materials of

Velours Tinseltones
Silvertones

Exceedingly smart coats, some of them with the latest narrow backs, belted and with a happy touch of embroidery. Raglan and set-in sleeves. Cape and shawl collars.

$35.00 $37.50
$39.75 $42.50

Skirt Special

Twenty-five Wool Serge and Tricotine Skirts, in navy and black.

$8.45

Fifty white Gabardine Skirts; several different styles, some with patch pockets.

$3.45 to $8.45

Twenty-five beautiful colored Sports Skirts, in silk and voiles — offered while they last at

$9.75 and $12.75

Fall Dresses

Delightfully smart are the lot of new street dresses we have just unpacked.

Some have a pretty trimming of military braid while others have clusters of fancy leather flowers.

They come in a great variety of materials, among which are:

Gabardines, Serges, Tricotines,

The prices are:

$39.75 to $89.75

Then, too, we have a new lot of mighty attractive satin dresses, among which the always fashionable black is the predominating color. Some show combinations of satin and net, while others are beautifully embroidered.

$19.75 to $69.75

Georgette Dresses

Here are a few wonderful beaded dresses at an unbeatably low price. In navy blue and black georgette crepe. Specially priced at only:

$29.75

A Demonstration of Waist Values

Even we were astonished when we saw the amazingly low price our buyers paid for these waists. Whether you need a waist now or not, you cannot afford to miss seeing these.

Georgette Crepe Crepe De Chine Voile

With smart Van Dyke frill around the neck—also square and V-neck modes—kimono and set-in sleeves. Some are exquisitely trimmed in beads or applique—others boast Valenciennes lace and drawn work. In white, fleah, bisque, orchid, peach and all the most desirable shades—

$4.85 to $11.75 *Values conservatively up to $25*

Willard's
139-153 GEARY ST.

Corduroy Robes

You will find these robes wonderfully pleasing. There is a great variety of colors in the softest, downiest corduroy. Mighty comfy for an endless number of uses. They are priced at

$8.95 $9.50 $12.75

SAN FRANCISCO

RESOLUTE QUITS RACE WHEN GAFF SLIPS HER MAST

(Continued from Page 1.)

it was only a short time when the British boat went sailing by the American craft.

When Resolute flashed that she was withdrawing from the race, it was announced on the press boat that Shamrock would continue and cross the finish line.

Resolute's tender took her in tow at 2:25 p. m.

Second Race Is Set For Saturday

SANDY HOOK, July 15.—The next yacht race is set for Saturday, July 17, if the Resolute will have completed her repairs to her throat halyards.

A somewhat similar accident caused Sir Thomas Lipton to withdraw his first Shamrock in the regatta of 1899. In the second race of that series with Columbia defending the cup and Shamrock in the challenging role, the British craft carried away her topmast and was withdrawn as was Resolute today.

Columbia continued on and completed the race which was a thirty-mile triangular contest, and was credited with a victory. As Columbia won the first race and the third without difficulty, Lipton's initial attempt to life the cup failed.

All told there have been but three times when both competing yachts did not finish out the race. In the final contest of the 1895 series, Valkyrie III withdrew immediately after crossing the line because of Lord Dunraven's dissatisfaction with racing conditions. The second withdrawal was that of October 17, 1899, when Shamrock I lost her topmast, and the third that of September, 1903, when Shamrock III did not complete the final race of the series because she lost the finish line in the fog.

English Yacht Winner Twice

This was the second time in the history of the international cup races that a British challenger finished first in a race. In 1871, the Columbia, after winning two races of the scheduled series, was disabled, but finished the race. The English boat Livonia won by 15 minutes 10 seconds.

The American yacht Sappho replaced the Columbia and won the next two starts, holding the cup for America.

FRANDSEN RANCH SOLD FOR $55,000

MARTINEZ, July 15.—The Fransden ranch in Vernacio valley, embracing some of the best truck land in Contra Costa county, has been sold by Julia G. and Harry C. Fransden of Oakland to E. P. Sheafer for $55,000, according to a deed on file today with the county recorder. The ranch has an area of 141 acres.

Charging that a car operated by Anton Shubat of Richmond struck and demolished his car on San Pablo avenue April 2, and that he suffered injuries from which he suffered two months, B. W. Case of Watsonville has filed suit against Shubat, and his partners in business, George Sindidich and George Franks, for $2666 damages. Case contends Shubat was on the left side of the road traveling a zig-zag course and that when he turned to the right to avoid a collision Shubat swerved to the left. His car, he claims, was reduced to a mass of junk. He asks $1000 for the loss of his machine, $1500 for his injuries and for loss of time as a school teacher.

The Shell Oil Company has purchased nine lots from W. H. Sanford in the Shell Heights addition for $2000, and plans the construction of homes in the near future. Another realty deal recorded here today is sixteen acres of land near Concord by Paul Perrussina to Hazel S. Hanna and Estelle M. Ucovich for $8000.

Mother-in-Law, Says Wife; Given Divorce

Too much mother-in-law says Mrs. Flora W. Gibson, explaining matrimonial troubles with Kenneth L. Gibson. They separated on Christmas day, 1919, three months after marriage. Mrs. Gibson said that they moved to Alameda, near her mother-in-law; her husband was dominated by his mother and neglected her while she was sick. After the separation, Mrs. Gibson said, her husband had his mother moved all the furniture out of the house with the exception of the bed on which she was lying sick. Gibson filed a cross-complaint, but did not contest the suit and Mrs. Gibson was granted an interlocutory decree. A property settlement was made out of court.

CHIEF FORESTER ARRIVES

SAN FRANCISCO, July 15.—Col. S. B. Greeley, chief United States forester, arrived from Washington today for conferences with the state forester and lumber interests of California.

FRESH FISH

FILET OF SOLE— Black skin off; lb.. 25c

Small Soles— Cleaned; lb. 8c

HALIBUT— Sliced, lb. 27½c

Washington Market 9th and Washington

Challenger and defender in the international race for the America's cup. Upper left, the Shamrock IV and its owner SIR THOMAS LIPTON; the defender Resolute (right) and a map of the race course, the straight lines showing today's start and finish marks.

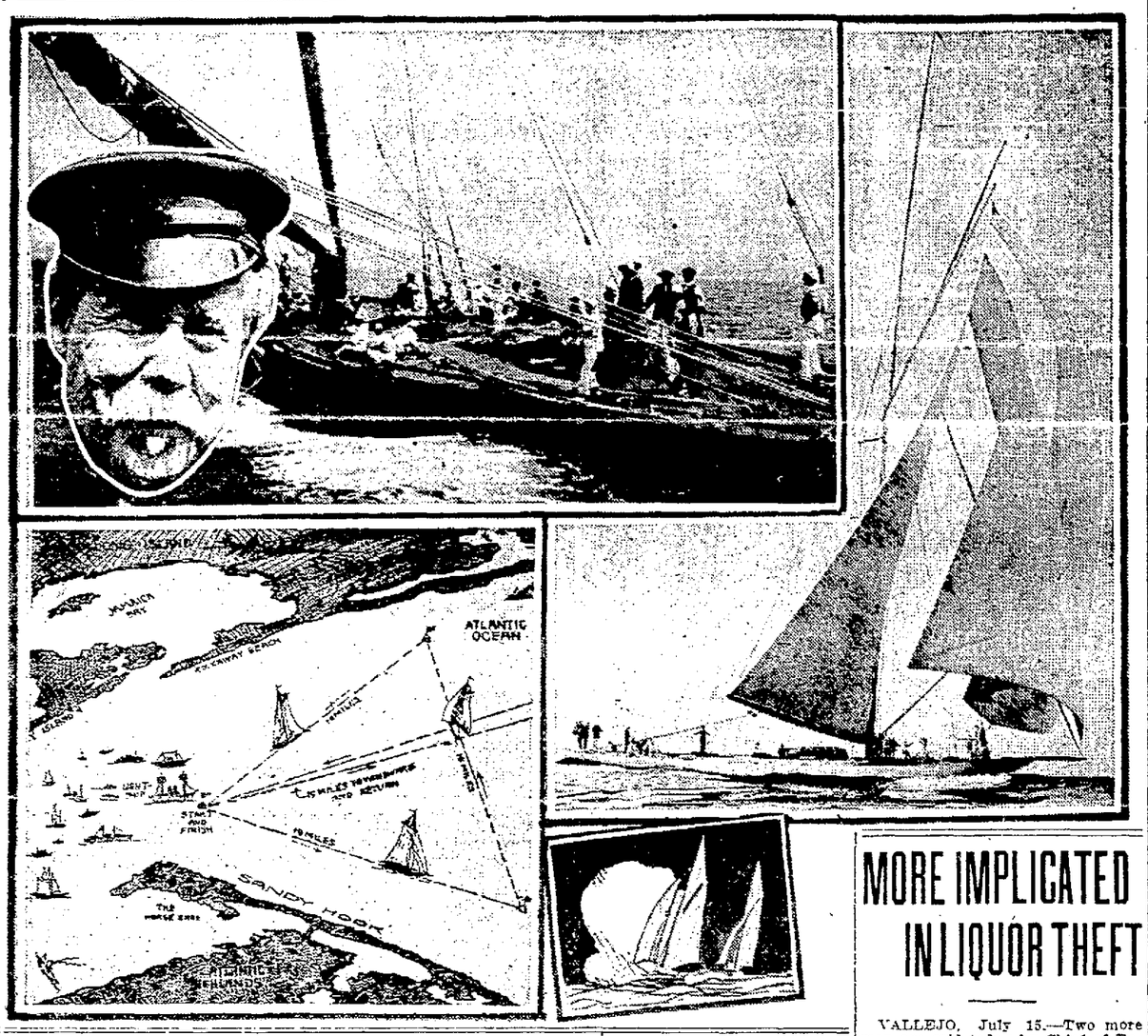

SHORES LINED BY THOUSANDS; SEA DOTTED BY CRAFT

Ten Knot, Southwest Wind, Easy Sea Greet Cup Yachts

By LINCOLN COLCORD,
International News Service Staff Correspondent.

NAVESINK Highland Light, N. J., July 15.—Five minutes after the yacht race began at 12:01 a. m. today a driving rainstorm set in. The skies [illegible] and rain fell in torrents while the two boats were driving along the Jersey shore.

The Shamrock IV, after her bad start, which gave the American defender Resolute the lead, turned toward the Jersey coast and the racers passed between lines of gaily decorated launches and other pleasure craft. The spectators on these boats and outlookers on shore, who were following the race through marine glasses, were sending up salvos of cheers when the squall blew up. The downpour cut off the view of the contending yachts and put a sudden damper upon the spectators, who were shouting and waving flags.

Up to the time the storm broke the race was giving thousands of spectators one of the most thrilling and spectacular sights of their lives.

With gray, low-lying clouds overhead, through which airplanes crossed and darted, with the bosom of the Atlantic dotted with hundreds of craft of all sizes and description bobbing lazily outside the course, the scene was one to thrill all beholders.

As the rain passed over, both racers appeared out of the mist opposite the Highlands about three miles offshore.

BOTH YACHTS ARE UNDER FOUR SHEETS

The boats were under mainsail, club topsail, inner and outer jib. The Resolute was leading by about ten lengths, but from the shore it appeared that the contestants were sailing closely together. The wind had dropped and was light.

Trailing after the racers was a whole fleet of steamers, destroyers, tugs and powerboats. It made an exciting picture as this armada emerged from the passing rainstorm.

It was agreed by experts that if the wind continued to hold from the present quarter the yachts would be able to make the course on a double [illegible] beating.

BY ASSOCIATED PRESS.
LEASED WIRE TO TRIBUNE.

SANDY HOOK, N. J., July 15.—Aboard the Shamrock IV, were Captain William P. Burton and his crew of British tars, and Captain Charles Francis Adams II, of Boston, with his Yankee sailormen, were on the Resolute. A ten-knot breeze from the southwest and a smooth sea were the favorable conditions at 8:30 o'clock.

The start was set for noon from the Ambrose Channel Light Vessel. The rival skippers knew that the rules called for a windward and leeward course of thirty miles, but by the direction of the wind alone would the course be charted.

Both skippers were hopeful of bringing the races to a brisk and decisive close, with three straight victories, but both were prepared to sail five races and to start all over again another day if a race was declared off because the yachts failed to finish within the six-hour limit.

YACHTSMEN DIVIDED OF TIME BLESSING

With the Shamrock IV, because of her great sail area, giving the defender a handicap of six minutes and forty seconds—with possibly a second more or less if measurement of the challenger's sails figures—yachtsmen still were divided on whether it was more blessed to give or receive time.

In her almost barren hold the Shamrock has stored mascots. They comprise the wooden American eagle that was on the victorious yacht America and boxes of four leaf clovers from Ireland and the United States.

Sir Thomas Lipton, making his fourth attempt to lift the bottomless pewter mug, emblem of sailing supremacy of the sea, cast his eye to weather and remarked:

"If the wind will hold its present strength I'll ask nothing better for my Irish challenger. The Shamrock IV is a fine boat and I hope to win."

"We should have no complaint to make of this weather," said Captain Adams, "and I believe Resolute will give a good account of herself.

The American chef on Sir Thomas' steam yacht Victoria was not dismayed this morning by Shamrocks from Ireland stored in the hold of the challenger for good luck.

"That won't help any," he said, as he wagered a five-dollar bill with Sir Thomas' valet, who put up a pair of his employer's cast-off trousers.

The Shamrock was the first to get [illegible] of cloth and seemed visibly larger than Resolute's main sail, which was hoisted shortly after.

The Defender kited her largest club top sail, while the Irish sloop also sent a club top sail of large area.

The wind drooped out as the morning advanced and came on in fitful puffs from the southwest about 6 knots in strength.

Resolute, disdaining a low, broke out her head sails at 10:32 o'clock, cast off, and headed away toward the Sandy Hook spit, where she made a turn and headed away to the eastward for the starting line.

SHAMROCK FOLLOWS IN LESS THAN MINUTE

The Shamrock followed her within less than a minute, breaking out her sails and standing away toward the starting line, a half mile or more astern of the American sloop.

The race committee boat, the Ocean Tug Barrington, came up to the Ambrose ship and took her position at the starting line at 10:40 o'clock. She was soon followed by a line of excursion craft, crowded with passengers.

At 11:30 a. m. the regatta committee hoisted the signal for a southwest by southeast course.

Lipton Wins Great Admiration

By JACK VEIOCK,
International News Service Sports Editor.

ABOARD U. S. S. GOLDSBOROUGH OFF SANDY HOOK, N. J.—July 15.—Brave memories and age-old traditions of yachting history that have been dormant for seventeen years were revived today as the Resolute and Shamrock IV entered the first of their series of races for the America's cup.

The old salt and the landlubber alike awaits the outcome with genuine interest. And why? Because of the irresistible lure of the sea and the luster of marine tradition; because the whole world loves a sportsmanlike contest and because hoary headed Sir Thomas Lipton, thrice defeated in competition but never beaten in spirit, is making his fourth attempt to lift the historic cup.

Seventy years ago the schooner yacht America won the famous cup in a race around the Isle of Wight. Twelve times since then English, Irish and Canadian yatchsmen have tried in vain to win it away from this country.

And this is the thirteenth attempt. Weather beaten old shell backs along the beach at Sandy Hook, some of whom have seen as many as five cup contests, point to this, the thirteenth, and wag their heads superstitiously.

R. V. Davis Heads Antioch Chamber

ANTIOCH, July 15.—At the annual meeting of the Antioch Chamber of Commerce Tuesday evening officers were elected for the ensuing year as follows: R. V. Davis, president; H. A. West, vice president; J. H. Heibbard, secretary-treasurer. The executive committee consists of the officers and the following additional members: J. D. Donlon, R. H. Wall, C. R. McElheney and H. J. Schumann. President R. V. Davis was chosen to represent the Chamber of Commerce on the park commission authorized by the town trustees at their last meeting.

HOBSON IS SPEAKER.

Capt. Richmond P. Hobson addressed an audience at the Congregational church last evening on "America and the Peoples of the World." He appeared here under the auspices of the Anti-Saloon League.

PARLOR INSTALLS.

General Wm. Parker No. 22, Native Sons of the Golden West, installed officers for the ensuing term last evening as follows: C. W. Hogeback, past president; James Taylor Jr., president; Joe Viera, first vice-president; Joe Thomas, second vice-president; John McGinley, third vice president; Hugh Lally, marshal; Wesley Field, inside sentinel; George Augusto, outside sentinel. A banquet followed the installation work.

FIREBUG BURNS GROCERY.

LOS ANGELES, July 15.—Fire believed by the police to be of incendiary origin, early today destroyed a building occupied by the Nippon Wholesale Grocery Co., a Japanese concern. Damage was estimated at $40,000.

A whist party under the auspices of the Young Ladies' Sodality will be held at St. Leo's Guild Hall, 4203 Piedmont avenue, Friday evening, for the benefit of St. Leo's Church. The following committee is in charge: Misses Kassie Kelly, Loretta Donnelly, Teresa Pipione, Elizabeth Smith, Mary Davis, Alida Beauchamp, Gussie Feleciano and the Misses Keller.

Oakland Man Quits Vallejo School Post

VALLEJO, July 15.—Guy Hudgins, who was recently elected superintendent of Vallejo schools, resigned today. He asked the board to relieve him on the grounds that his wife's health made it necessary for him to move to the country. Hudgins was a professor at the Oakland Technical high school.

MORE IMPLICATED IN LIQUOR THEFT

VALLEJO, July 15.—Two more men are said today by Chief of Police Stanford to be implicated in the big alcohol steal from the Mare Island navy yard. The names of these two men have been obtained, says Stanford, since the arrest of A. E. Fournier and Lloyd F. Davis, employees at the yard. One of the two is said be a truck driver from San Francisco. Davis and Furnier have been released on $3000 bail each.

The officers here refuse to verify or deny the report that a yard official has been mentioned as having taken part in the steal. William J. Jordan, acting prohibition officer, has stated at the bay an official has been named but he doubts whether he can be taken into custody.

Announcement has been made that Lieutenant J. F. Colvin, in charge of the paint shop, has been recalled to the yard from Oregon, where he is spending a furlough. It is thought that he may be able to throw some light on a [illegible] belonging to him which was being used by some of the gang to prevent inspection of the gasoline drums which were filled with the alcohol.

Werner Trial for Murder Postponed

STOCKTON, July 15.—Complying with the request for a continuance made by Morgan A. Sanborn, deputy district attorney, Judge J. M. Plummer has postponed the trial of Paul Werner of Lodi until July 27.

Werner was arrested on a murder charge in connection with the death of John Hummel, who was killed April 19. At first it appeared as if Hummel had been the victim of an automobile accident, but later circumstances connected Werner with his death.

Sanborn asked for a continuance on the ground that Edwin S. Parker, shorthand reporter in the district attorney's office and an important witness, is ill. Sanborn presented an affidavit to this effect and also one signed by Dr. C. L. Six.

Frank Henning, counsel for the defense, was ready for the trial to proceed, and objected to the continuance, holding that the affidavits presented were not sufficient. The court, however, allowed the case to be continued to the later date.

Plans for Hotel At Byron Are Pushed

BYRON, July 15.—The proposition for the erection of the new hotel in Byron is receiving consideration at meetings of the board of directors every Thursday evening.

John Tait of the Byron Hot Springs hotel has subscribed to the building fund with promise of more if needed.

GROCERIES at a Sacrifice

Closing Out Sale

of the fine groceries and fixtures of H. D. Cushing Co., who have failed, will be held at

530 15th Street

commencing tomorrow at 9 A. M., regardless of cost or value, as the store must be vacated immediately.

Stock consists of best brands of imported and domestic groceries. Fixtures comprise 1 6-drawer National Cash Register and other cash registers; 1 double Electric Coffee Mill, 1 bakers' gas range, 5 computing scales, safe, cake mixer, show-cases, etc.

N. B.—Each customer will be limited to 5 pounds sugar. Ten experienced salesladies wanted. Call at 8 o'clock.

QUENTIN LIFER ELUDES GUARDS

An all-day and all-night search of three counties for William H. Wickham, life-termer, who escaped from San Quentin prison early yesterday morning, has thus far failed to bring the man into custody. Deputy Sheriff Joe Soares of this county with Sheriff R. R. Veale of Contra Costa county last night searched the two counties while peace officers of Santa Clara county conducted a search of that county.

Officials are closely watching the home of Wickham near San Jose in the belief that he may go there to visit his parents.

Wickham is 25 years old and was a trusty at the prison. He has served five years of a life sentence for the murder of John Springer at Pinole, at a lonely ranch house. He is described as weighing 150 pounds and being 5 feet 7 inches in height. He has gray eyes, brown hair and a sallow complexion.

PASS, SPENCER, YOU WIN; YOUR COLLAR DID IT

LENOX, Mass., July 15.—Speaking of "non-conductors"—

Listen to the wild fish tale told truthfully by Spencer F. Shotter, of Savannah, Ga., who owns Marywood, one of the most beautiful homes in the Berkshire Hills:

"During that severe electrical storm the other day a bolt of lightning came over the telephone wires, passed through my body and connected with a bowl of goldfish nearby. All of the goldfish were killed, but I—I only shuddered.

"Pass, friend!"

PLANS ORDERED FOR NEW CHURCH

VALLEJO, July 15.—The First Baptist church of Vallejo announced today that it had awarded the contract for designing the new temple to be erected at Carolina and Sonoma streets to W. A. Jones and E. C. Henning, architects. They will begin their plans at once. The structure is to be erected in a year.

Auto-Car Used by P. Lefevre & Co.

Mechanical Efficiency Backed by Complete Service

¶ Hundreds of California business houses are using Autocar Motor Trucks. They have found that the Autocar is able to handle their hauling work efficiently and economically. And they know that the owner of an Autocar is protected by the Autocar Company's national system of direct factory branches, which are prepared to render adequate service when necessary.

¶ The truck which is backed by a complete system of direct factory branch service stations is most certain to give maximum satisfaction.

Chassis (1½-2 ton)

$2300 97-inch wheelbase

$2400 120-inch wheelbase

THE AUTOCAR SALES AND SERVICE COMPANY OF CALIFORNIA

OAKLAND 3781 Broadway — SACRAMENTO 1622 "K" Street — SAN FRANCISCO 136 Fremont Street — SAN DIEGO 124 East "C" St.

LOS ANGELES 1801 S. Main St. — FRESNO 501 Broadway — STOCKTON 24 N. Commerce St — SAN JOSE 280 North First St.

Direct Factory Branches of The Autocar Co., Ardmore, Pa., Established 1897

Autocar

Wherever there's a Road

Mary Marie

the sunbeam girl, says:

"Really, you know, when you come right down to it, there aren't many girls that have got the chance I've got. And so that's why I've decided to write it into a book. Oh, yes, I know I'm young—only thirteen. But I feel really awfully old; and you know a woman is as old as she feels. Besides, Nurse Sarah says I am old for my age, and that it's no wonder, the kind of a life I've lived."

MARY MARIE is the most adorable child Eleanor H. Porter has created since "Just David." Gay, lively, lovable, she will dance her way into the affections of every reader and leave a glow in the hearts of thousands of American grown-ups and children.

Read the Novel in Sunday's

Oakland Tribune

TWO WIVES TIRE OF MATRIMONY

Asking the courts to settle his matrimonial troubles with a divorce, Joseph M. Samuels, proprietor of a garage in West Oakland, charges, among other things, that Mrs. Dora Samuels hit him in the jaw during an altercation. Samuels asks to be given custody of his son Kenneth, aged 14. The couple were married on July 3, 1904.

Mrs. Ella C. Mathews accuses Orin O. Mathews, conductor for the traction company, with falsely accusing her of associating with other men. Mrs. Mathews asks to be given custody of the three children with money for their maintenance and costs of suit.

Mrs. Maud E. Knapp neglected her two children and absented herself from home for two or three days at a time to associate with other men, Adrian Knapp told Judge J. J. Trabucco, and he was granted an interlocutory decree with custody of Albert, 12, and Edith, aged 6 years.

'Dry' World Is Coming Soon, 'Pussyfoot' Johnson States

The "standing room" sign was hung out last night at the First Congregational Church, Twelfth and Clay streets, where William E. "Pussyfoot" Johnson and Madison Sevander, lecturers for the American Anti-Saloon League, spoke upon the liquor question at home and abroad. While former Lieutenant-Governor A. J. Wallace acted as chairman and is always an entertaining speaker, and Sevaender is by far a better orator than Johnson, it was evident that the big audience wanted to hear the latter.

Johnson told of the pleas received from European countries by the American Anti-Saloon League for help in warring on liquor, and he said it was in response to those that he and others were sent overseas.

In conclusion he referred to the loss of his eye when attacked by a mob of English students who objected to his entering the wet and dry fight. He said the accident resulted in aiding his mission and that he does not mourn its loss "because there are many things that I can see with my glass eye."

SEES LIQUOR'S DOOM.

"I can see the beginning of a new day.

"I can see the time when no father in the world will worry for his boy.

"I can see the time when no mother in the world need worry about the grog shop around the corner.

"I can see the time when a toiler need be compelled to live in a hovel.

"I can see the time when every child born into this world will be entitled to a respectable life."

Scotland, he said, is to vote on the liquor question soon; India is to have a chance to ballot on the subject and other nations are fast approaching the time when they will follow the example of the United States. If the United States stands firm upon her prohibition laws, he said, all of the other countries of the world will follow.

SEVAEDNER HITS WETS

Sevaedner confined his remarks to a declaration that the liquor interests will try to repeal the eighteenth amendment and amend the Volstead act. The American Anti-saloon league, he declared, is now engaged in a fight to prevent the weakening of present laws and to aid in making the world dry. Its slogan, he said, is "The world dry by 1930."

He urged the candidacy of Wallace for the United States Senate and while on this subject declared that "not in a 1000 years will there go into the White House a president who believes in whiskey."

He bitterly assailed those who would amend or repeal any of the anti-liquor laws, saying that they belong to a group who are opposed to the majority rule. Like Billy Sunday, he declared, the anti-liquor forces will fight "until hell freezes over."

He then called for money to aid in the fight.

BLOODED HORSES ARE OFF TO CHINA

SAN FRANCISCO, July 15.—The first shipment of thoroughbred California-Kentucky saddle horses to China was made on the China Mail Steamship Company's steamer Nanking today. It marks the initiation of the thoroughbred sport as an official venture by the Chinese government.

The consignment consisted of seven horses and stallions and one Shetland pony consigned to Tomm Gunn, after installing a new system of aviation for his government, has persuaded the officials to appropriate a large sum to start a stock farm at Canton.

The first consignment was supplied by Mrs. C. B. Anderson, of Pleasanton the only woman left in California still in the thoroughbred horse business.

The shipment today included Wassinger Chief, Florella, San Vicinte and San McDonald. San Vicinte is a champion and for five years has carried all racing honors for his class on the Pacific coast.

Mrs. Anderson did not trust her precious charges to the sole care of R. E. Wilburn, who, after having charge of her stock for four years, will install the new government farm for the Chinese, but came down to the pier and personally superintended the loading. The thoroughbreds went into a rage of fright when the stevedores attempted to place them in the slings. Mrs. Anderson and daughter, Mercedes, spoke gently to the horses petted them a bit, and all went well. Special stalls between decks on the Nanking and special food were provided.

Gunn is now seeking a string of good trotting horses.

CAMP CINDERELLA GROWING POPULAR

Each week Camp Cinderella grows in popularity and at 3 o'clock next Saturday afternoon Harold French of the Contra Costa Hills club, will lead hikers there. The start will be made from the head of Fruitvale avenue and the hike will be a distance of three miles. This camp was set aside by the park board and is being maintained by the recreation department. It is situated in back of the Joaquin Miller park and adequate provisions have been made for campers.

Jay B. Nash, superintendent of the Oakland recreation department, said:

"Playground directors are organizing groups of from thirty to fifty children to spend from one to four nights at the campsite. Two large groups will be there next week and others are in the process of organization. It is only a matter of time until every one of the six campsites will be used to capacity."

The Contra Costa Hills club has invited members of the California Alpine club, the Sierra club and other organizations of mountaineers to camp and tramp with them. The California Alpine club has scheduled a walk to Redwood Park on July 25.

TWENTY-FOUR DROWNED.

BUENOS AIRES, July 15.—Five fishing boats have been lost and fifteen others sunk as a result of a storm in the harbor of Mar del Plata, 230 miles southeast of this city. It is believed that twenty-four seamen were drowned.

ARMENIANS TAKE ZAGEBAS

LONDON, July 15.—The Armenian army, encouraged by Greek successes in Asia Minor, has successfully attacked Tartars and Turkish Nationalists of Mustapha Kemal Pasha's forces and occupied the region of Zagebas.

Clemneceau Done With Public Life; Writing Novel

PARIS, July 15. — That Georges Clemenceau, former premier, definitely has withdrawn from active politics and worries little about criticisms levelled at him by enemies of his regime and of the Versailles Treaty, was shown the other day when a correspondent called on him to obtain his reply to the taunts in the Chamber of Deputies that he did not know where Mosul (Turkey) was located when he ceded it to Great Britain.

"These professors of geography," replied the former premier, "would be greatly embarrassed if some one should ask them the location of a town of that size in their own circumscriptions."

Clemenceau, engaged in putting the finishing touches on the first draft of a novel dealing with Egyptian life, said he was through with politics forever. "I have done my work," he told the correspondent.

The statesman, now entering his eightieth year, looked hale and in better health than he has been since the attempt upon his life by Emil Cottin.

Orient Fast Taking Up Occidental Ways

BERKELEY, July 15.—If Kipling returns to the Orient for a visit, he will be compelled to revise his definition that the "East is East and the West is West," according to Thomas W. Harris, president of the American Tobacco company for the Pacific coast, who arrived on the Pacific Mail Steamship Company's steamer Ecuador. Harris, who resides at 2935 Elmwood court, Berkeley, was accompanied by his daughter, Miss Catherine Harris. He said:

"The Orient is rapidly becoming Occidentalized and in a few years it will be difficult for the old timer to recognize China and Japan. The natives are becoming educated and are beginning to drop their old habits and taking up the methods of Americans and Europeans. The result is that we may expect tremendous trade expansion with the Far East."

LEATHER LEADER DIES.

NEW YORK, July 15.—Walter Stiles Hoyt, one of the leading figures in the leather industry of the United States, died in a hospital here after a brief illness. He was 47 years old. Hoyt was president of both the Central Leather comuany and the United States Leather company.

War Wounded Guests of Santa Cruz Elks

SANTA CRUZ, July 15.—Twenty-two convalescent patients from the Letterman General hospital of San Francisco, who are camping at the State Redwood park, were guests of the local lodge of Elks at a dance at the Elks' club rooms yesterday. In the afternoon the men were taken on an outing to the beach and were given a treat of fruit by the Red Cross.

GEN. LIGGETT IN ALASKA

DAWSON, Y. T., July 15.—Major Gen. Hunter Liggett, commander of the Western Department of the United States Army, arrived here yesterday bound on a tour of Alaskan army ports.

CATALINA WIRELESS OPENS

AVALON, Catalina Island, July 15.—A commercial wireless telephone concerting Catalina Island with the mainland was opened today. Catalina is 30 miles from the mainland.

Special Prices in Dentistry
1010 BROADWAY
See adv. elsewhere this paper

AUXILIARY ATTENDS THEATER.

The second big theater party of the week was held at the Fulton play house last evening by several hundred members and friends of the Woman's Auxiliary, Oakland Post, No. 5, American Legion. The committee of arrangements was composed of Mrs. A. Moore, Miss L. Tornblom, Miss B. Ruby, Miss Florence Ringland and Mrs. J. M. Sepulveda.

First National Day to Bring Big Stars

Word is expected hourly from Eugene L. Perry, manager of the T. and D. Theater, and now in the south, on the number of First National stars who will come here for First National Day, July 26.

Perry is in Los Angeles ostensibly to visit all the First National studios and line up the celebrities for their appearance here in a big parade, ball game, field day and reception at the T. and D. Theater.

Invitations will be extended to Anita Stewart, Marjorie Daw, Constance and Norma Talmadge, Marshall Neilan, whose "Don't Ever Marry" is making such a great hit, at the T and D. Theater this week; Fatty Arbuckle, Ben Turpin and the Sennett bathing girls, D. W. Griffith, Harold Lloyd, Katherine MacDonald and others.

Confidence was expressed by Perry before he left for the south that at least a score of screen celebrities would be here for the big day, July 26.—Advertisement.

TRAVEL TRAVEL

SOUTHERN PACIFIC LINES

Reach Most of the Summer Resorts in California

Ask any Southern Pacific Agent, or Write Chas. S. Fee, *Passenger Traffic* Manager, 65 Market St., San Francisco, for a copy of **"Outing Resorts"** booklet.

YOSEMITE VALLEY

Information, folders and automobile road maps, relative to summer resorts, free at The TRIBUNE Branch Office, 1422 San Pablo ave.

HOTEL WAWONA — PLENTY OF GASOLINE
Golf Course in Perfect Condition — Fine River and Lake Fishing
Harold Sampson, Professional, in charge. — Motor Trips Everywhere
ONE DAY TRIP BY PRIVATE AUTO FROM S. F. BAY REGION
DAILY PIERCE-ARROW AUTO SERVICE TO WAWONA VIA HORSESHOE ROUTE FROM MERCED
For Reservations and Folder Address C. A. Washburn, Manager, Wawona, Cal., or Peck-Judah Travel Bureaus in San Francisco and Los Angeles

CAMP CURRY
IN THE YOSEMITE
AMERICAN PLAN $4.00 Per Day—$26.50 Per Week in Tents $6.00 and $7.00 Per Day in Bungalows
Popular 8-Day Excursion— All Expenses $46 — July 31
Nearest the Trails and Principal Points of Interest.
Reservations, Automobile Road Map and Guide at Crabtree's Travel Office, 1437 Broadway, Oakland. Phone Oakland 1437.

MARIN COUNTY

Take a Two-Day Vacationette MT. TAMALPAIS and MUIR WOODS, starting Mondays, Tuesdays, Wednesdays, Thursdays and Fridays—$10.00, including transportation, meals and hotels. For reservations see
CRABTREE'S
TRAVEL OFFICE
1437 Broadway Phone Oak. 1437

YOSEMITE
In Autumn
Delightful Weather
Colorful Scenery.
Good Fishing.
Comfortable mountain lodges at Merced Lake, Tenaya Lake, Big Trees, Glacier Point, Hetch Hetchy, all easily reached from
YOSEMITE LODGE
Information Any National Park's Office
San Francisco, Monadnock bldg.
Oakland, 1136 Broadway, or
YOSEMITE NATIONAL PARK CO.
Yosemite National Park, Cal.

CAMP PISTOLESI.
Furnished cottages for housekeeping $15 to $25 per month. Boating, bathing, fishing, hunting, dance pavilion. F. V. PISTOLESI, JR., Manager, Tomales. Phone Tomales 5-W. S. F. office, 251 Kearny St., 1 to 2 p. m. Phone Sutter 86.

FEATHER RIVER

Information, folders and automobile road maps, relative to summer resorts, free at The TRIBUNE Branch Office, 1422 San Pablo ave.

YOUR VACATION
If you want complete change, healthy, happy surroundings, comfort all about and best table anywhere, come here.
W. Gainer Thigpen, Manager.
FEATHER RIVER INN
Blairsden, Plumas Co., Cal.

CEDAR GLEN
500 yds. from Tobin in Feather River Canyon. Fishing in Bucks Chambers and Rock Creek. Good hunting, biking, swimming. Screened cottages; home cooking; fresh milk, and fruit in season. Address Mrs. W. H. Day, Cedar Glen, Cal.

Lakes Center Camp
OPEN JUNE 15T
Most beautiful spot in the High Sierras
Eight miles from Blairsden on the Western Pacific, in the wonderful Feather River country. The many lakes never fail a good catch. Excellent meals. Dancing, boating, swimming, fishing, loafing, biking. One day or night's ride from Oakland. Rates $17 to $24 per week. Green & Green, Blairsden, Calif.

GOLD LAKE CAMP
At Gold Lake and W. P. Hotel at Clio. Auto runs daily, boats free to guests. Closest camp to lakes. New dining room. Hot baths. Best table. Amusement hall for dancing. Rates $20 to $24.50. A. Machomich, Clio, Calif.

MOANA VILLA and RUBICON SPRINGS
Now Open. Address R. Colwell McKinney P. O. Lake Tahoe, Cal.

SANTA CLARA COUNTY

Information, folders and automobile road maps, relative to summer resorts, free at The TRIBUNE Branch Office, 1422 San Pablo ave.

LaCasaLomaSanitarium
A new sanitarium for convalescents just opened, 37 miles from San Jose, 12 minutes' walk from the famous Alum Rock Park and Springs. Will meet guests by appointment with auto. Ten acres of beautiful grounds. Ideal climate and view. For particulars and rates address F. Curren, Box 162, Alum Rock Ave., San Jose, Cal.

ALUM ROCK HOTEL
Adjoining golf links and well-known Alum Rock Park with its healing springs and sulphur baths. Best location, prettiest scenery. Good accommodations. J. HAUK, Prop., San Jose, Cal.

SAN LEANDRO office of The TRIBUNE is now located at 1256 E. 14th St.; phone S. L. 400.

MONTE RIO SECTION

Information, folders and automobile road maps, relative to summer resorts, free at The TRIBUNE Branch Office, 1422 San Pablo ave.

SULLY'S, Monte Rio
Leading Resort overlooking Russian River. Large Hotel, Social Hall. Outdoor sleeping cottages. For Booklet write Geo. Sully.

RIVER VIEW HOTEL
MONTE RIO, SONOMA COUNTY, CAL.
Opens May 1st. Write for reservations. Rates $3.50 per day; $20 per week. Address River View Hotel, Monte Rio, Cal.

OXFORD HOTEL
UNDER NEW MANAGEMENT.
The place to spend your vacation. Address Geo. J. Locoste, Prop., Monte Rio, Cal.

LUDWIG'S GROVE
On the Russian River. Beautiful grounds, boating. Furnished cottages and apartments with electric stoves; tents. Under new management. For particulars write Carl Albert, Monte Rio.

LAKE COUNTY

Information, folders and automobile road maps, relative to summer resorts, free at The TRIBUNE Branch Office, 1422 San Pablo ave.

Bartlett Springs
The most famous mineral water in California. Positive results in disorders of Stomach, Liver and Kidneys. Hotels, rooms with baths, Cottages, Tents, Hot Soda Magnesia Mineral Baths. Swimming.
Guests coming by auto are assured of enough gasoline to return. For reservations, etc., address Bartlett Springs Hotel, Bartlett Springs, Lake County, California. General office 634 3rd St., San Francisco.

Harbin Hot Springs
A place where good service, good time and the finest natural hot baths in the state await you. A fine week-end trip from Oakland. Make your reservations early. See Crabtree for information. 1437 Broadway.

CASTLE HOT SPRINGS
Mountain Resort—Elevation 2700 Feet.
Near Middletown, Lake Co. First-class cafeteria, hotel, cottages, canvas houses—all new. Hot and cold mineral springs. Swimming tank under roof. Tennis, billiards, dancing. Make your reservations early. Address A. P. MORGAN, Manager, Middletown, Calif.

Highland Springs
The Beauty Spot of Lake County
Unexcelled mineral waters and accommodations. Rates $18 to $25. PLENTY OF GASOLINE

WILLIAM SPIERS AUTO STAGE LINE
From the morning boats to Vallejo take the railway trains running up through the beautiful Napa valley to Calistoga. There Bill is waiting to take you over St. Helena Mountain to the resorts of Lake County—the Switzerland of America.
Tickets—Southern Pacific Railroad offices; Monticello Steamship wharf, S. F.; Peck-Judah Information Bureau.

Lake County Automobile Transportation Co.
UNDER NEW MANAGEMENT
Buy your ticket over the Northwestern Pacific and Lake County Automobile Transportation Co.'s line, the shortest and best equipped line to Lakeport and all Lake county resorts. All new Wire automobiles, in care of the most competent and experienced drivers. Big reduction in tickets to all points.

SPRING HILL FARM RESORT.
All mountains, good scenery; home cooking, table supplied from farm. Real fruit. Hunting, swimming, croquet and dancing. Electric lighted. Rates $14 per week. L. S. Peterson, Middletown, Lake Co., Cal.

HOWARD SPRINGS
The health resort of Lake county. Unequaled hot sulphur and iron baths for rehumatism. Magnesia for stomach troubles. Lithia for kidney and bladder affections. Well-supplied table. $17 and $18 per week. Leave style at home. C. E. STARK, Prop.

If you see it in The TRIBUNE tell them so.

SANTA CRUZ COUNTY

Information, folders and automobile road maps, relative to summer resorts, free at The TRIBUNE Branch Office, 1422 San Pablo ave.

IDYLWILD INN
Under new management of International experience.
GET AWAY AND REST
Two hundred acres of wild scenery. A cool, delightful resting place. Outdoor life encouraged. Tents, Croquet, Tennis, Trampling. Delicious food expertly prepared. Afternoon Tea served. Our own auto meets all trains. Garage in connection. Phone 6 F14, Los Gatos, Cal.
Rates $3.00 per day and up; 1½ hours by train, 2½ hours by highway. Addres LOUIS GASTELL, Idylwild Inn, Alma, Cal.

Redwood Lodge
In the Heart of the Santa Cruz Mountains. Special inducements to young people. Music, Dancing, Hiking, Auto Bus, Swimming Pool, Mineral Springs, Excellent Table, Plenty Milk. Address A. P. COX, Wrights, Cal.

STAFFORD'S
Beauty spot of Santa Cruz Mts. 3 miles to beach. Bus service daily. Tennis, riding, dancing, bowling. Buy ticket to Capitola, Prescott & Prescott, Soquel, Cal.; Phone Santa Cruz 6-J-5. Information, reservations at Crabtree's. Phone Oakland 1437.

Summer Home Farm
On the State Highway
Ideal, homelike resort; open the year round. Rates $14 to $16 per week. Write GEORGE REID, Prop., Glenwood, Cal.

CASA del REY — SANTA CRUZ
Mrs. W. F. Morris, A. H. R. Warner, Props., or Peck-Judah, S. F.
You'll like it here. Excellent service, appetizing meals; moderate charges. Weekly or monthly rates. Golf, fishing, bathing, motoring, etc. Write for reservations now to (Cottage City Adjoining)

ROWARDENNAN
is now open. Hotel and cottages. Write for folders. MAE BLAND, Owner.

HAPPY VALLEY HOTEL
Cottages, combined mountain and seashore resort, 3 miles from Santa Cruz. Rates for one $18 per week; two in room $16 per week. Address Happy Valley Hotel, Santa Cruz, Cal.

NAPA COUNTY

Information, folders and automobile road maps, relative to summer resorts, free at The TRIBUNE Branch Office, 1422 San Pablo ave.

EIN SPRINGS
For information and Folder write
Len D. Owens
Aetna Springs, Napa Co., Calif.

MOUNTAIN HOME RANCH
Six miles from Calistoga, near Petrified Forest; elev. 1800 feet; cottages and tent houses; free sulphur baths; hunting; more than 1000 acres open; oaks, redwoods, creek canyon; home cooking; bring plain clothes; free auto meets guests; rates $14 per week. L. ORTH, Calistoga, Calif.

WOODWORTHS
Howell Mt., east side near summit. Cold spring water, home dairy, vegetables, berries and fruits. Swimming tank, tennis court, croquet, horse hire. Electric lights, auto stage. Res. 45 years. WOODWORTH BROS., St. Helena, Calif.

ELM'S HOT SPRINGS
Natural Hot Mud and Sulphur Baths at the Resort. Beautiful Garden. Home Cooking. Rates $14 per week.
C. B. PINKE, Prop. Calistoga, Cal.

The FULLER
FOR REST AND RECREATION
Right in Town, combining city convenience with country attractions. Seven acres of parked lawns and shade trees; 1000 square feet of shaded veranda. Home cooking and comforts. Usual amusements. Reasonable rates. Address S. S. Small, the Fuller, St. Helena, Calif.

NATURAL CURE
A REMEDY in Natural Medicinal Baths
DR. AALDER'S
Natural Baths and Sanitarium
First-class service—every case under direct supervision of a physician. Beautiful cottages in connection.
CALISTOGA, CAL.

Mount View Hotel
AMERICAN AND EUROPEAN PLAN
When in Calistoga stop here for good meals. First-class modern building just completed. Reasonable rates; courteous treatment. J. R. Ghilotti, Prop., Calistoga, Cal. Ph. Main 196.

SONOMA COUNTY

Information, folders and automobile road maps, relative to summer resorts, free at The TRIBUNE Branch Office, 1422 San Pablo ave.

BOYES HOT SPRINGS
SONOMA COUNTY, CAL.
In the Valley of the Moon
45 MILES FROM SAN FRANCISCO
FOR CURE, FOR REST, FOR PLEASURE
Mineral baths, hot and cold swimming pool, dancing, moving pictures, drives, hikes, rides.

Fetter's Hot Springs
Located in the Beautiful Valley of the Moon, on the N. W. P. R. R. Open year around.

EL VERANO VILLA
A country resort for families, open year round; good fishing and hunting; dance pavilion; free bus to hot mineral baths. Rates $14 per week. For particulars write L. LAMOTTE, El Verano, Cal., or see Peck-Judah.

Agua Caliente Springs
IN THE VALLEY OF THE MOON.
The Springs that made Sonoma County famous. European or American plan meals at all hours. New Sun Room and Hot Plunges. Wonderful Needle Baths. Auto Parties invited. Baths Open Night and Day. Rates Reasonable. Address Mrs. Theo. Richards, Agua Caliente, Sonoma County, or Peck Judah.

SKAGGS HOT SPRINGS
FOR HEALTH AND PLEASURE
Hot Velvet Baths, Healthful Mineral Waters, Masseurs in attendance. Large outdoor swimming tank. Indoor and Outdoor Games. Music and Dancing. Popular Rates. PETER J. CURTIS, Skaggs Springs, Sonoma Co., Calif. For information, Crabtree's Travel Office.

Petrified Forests
70 miles north of San Francisco. One day trip to visit the greatest natural curiosity of the State. Round trip from S. F. about $7.00. Daily auto stages for Cloverdale and points north. Information Peck-Judah, 672 Market St., or Crabtree's Travel Office, 1437 Broadway, Oakland.

THE GEYSERS
California's world famous resort, surrounded by 3200 acre park of Nature's wonders, abounding in fish and game. New management has built up to date baths with steam rooms and plunges. The mineral waters are Nature's cure for indigestion, rheumatism, etc. Swimming, Dancing, Games, Phone and Postoffice. Stage meets trains at Cloverdale. Good auto road via Healdsburg. Address Edward A. Vaughan, Manager, The Geysers, Sonoma Co., Cal. or Peck-Judah, San Francisco.

ROSSI RESORT
Free Bus to Hot Springs every day. Hunting, swimming, fishing and dancing. Rates reasonable. Address Phil Rossi, El Verano, Sonoma County, Cal.

HOME FARM
One quarter mile from Agua Caliente. Meets guests on notice only. Bathing, tennis courts, own dairy. Rates to families. Ideal spot. Address J. B. MORRIS, Agua Caliente.

"MARK WEST SPRINGS"
Opens May 1st—a home place for home people. Largest wild grape arbor in the state. Rates $20 to $23 per week. Address Mrs. W. H. Otterson, Santa Rosa, Cal. Phone 36 F. 21.

RUSSIAN RIVER SECTION

Information, folders and automobile road maps, relative to summer resorts, free at The TRIBUNE Branch Office, 1422 San Pablo ave.

Benson Tavern
Newly opened this season. Tent cottages in connection with hotel. One hundred yards from Russian River. Auto will meet guests at Guerneville S.R. Station. Russian River Heights opposite. For particulars address Mrs. W. M. Benson, Guerneville, Box 105.

Cosmo Farm Resort
An ideal resort on the Russian River. Fishing, boating, bathing, swimming and other amusements. Electric lights. Good home place. Table supplied with fresh vegetables, milk, butter and eggs from our own ranch. Open May 15th. Rates $14 and up per week. For reservations, apply to J. Montoya, Cosmo, Hilton, Cal. No consumptives.

Camp Rose Inn
New Resort on Russian River
2 miles from Healdsburg. Dining room open to the public. Open Air Dance Pavilion. Boating. Swimming. Rates Reasonable. Address Box 209, Healdsburg.

RIVERSIDE RESORT
UNDER NEW MANAGEMENT.
Furnished cottages and tents, by the day, week or month. For particulars address J. H. Elder, Guerneville, Cal. Box 332.

Say you saw it in The TRIBUNE.

LAKE TAHOE AND THE SIERRAS

EL CAMPO
Opens June 10th. Housekeeping tents; rates $15.00 per week per tent, fully equipped for 2 people. Address Bill Johnston, Manager, Homewood, Lake Tahoe.

THE BEAUTY SPOT
AL TAHOE INN
UNDER NEW MANAGEMENT
FRED W. TEGELER
Rates $5 day and up. American Plan

SUMMIT HOTEL
Altitude 7013 ft.; highest station on the S. P. and Lincoln highway; glorious scenery; good hunting and fishing; fresh milk and cream. MRS. J. GOWLING, Prop., Donner P. O.

PIERCE ARROW STAGE
Leaves Sacramento 10:45 A. M. and Placerville 2:00 P. M. daily, connecting with San Francisco-Sacramento Electric Train leaving Key Route Ferry 7:20 A. M. for LAKE TAHOE, commencing Saturday, May 22nd. Stops at Pacific House, Riverton, Kyburz, Strawberry and Phillips Resorts on the American River. Sacramento Office 924 6th St. Ph. Main 974. A. L. RICHARDSON, PLACERVILLE. Tickets, PECK JUDAH, 672 Market Street, or Key Route Ferry.

"CISCO"
Placer Co. One of the most homelike hotels in the Sierras. Elevation 6000 ft., ½ mile from State Auto Road; official A. A. A. fishing. H. M. Freeman Co., Prop., Cisco, Cal., or Peck Judah.

BAXTER'S CAMP
On the State Highway, 1 mi. from Tonyle. Opens May 30th. Automobile camping grounds. For particulars and rates address ARTHUR R. MEEZ, TOWLE, CAL.

Let Us Plan Your VACATION
and save you time and trouble. Reliable data of the leading resorts. Reservations made free of charge.
PECK-JUDAH TRAVEL BUREAU
672 Market St., San Francisco
Ticket Agents Yosemite, Lake Tahoe, Lake County and Yellowstone.

HOTEL AUBURN
The most luxurious and up-to-date hotel between Sacramento and Lake Tahoe. Our motto is "Service to please and prices to suit." European or American. The traveling men's and tourists' home. Garage. Joe Steiner, Prop., Auburn, Placer Co., Calif.

Only 92 hours from Coast to Coast

To save a business day each way on the transcontinental journey—to carry standard sleeping car passengers only and to provide them with the last word in comfort and service—that is the purpose of this excellent train of the world's greatest highway—

The Trans-Canada Limited

which leaves Vancouver every evening eastbound, and Montreal and Toronto every afternoon westbound, from one coast to the other.

Made up of dining car, standard sleepers, compartment and compartment observation cars, this train takes you through the most spectacular scenery of the Canadian Pacific Rockies by daylight. For full information write or call at this office.

F. L. Nason, Gen. Ag't. Pass. Dept.
Canadian Pacific Railway
657 Market St., San Francisco, Calif.
Reservations now for September

Northwestern Pacific
Time shown in from and to San Francisco. Ticket Offices—Ferry Depot and 50 Post St.

Leave	SAN FRANCISCO	Arrive
*6:00a	Petaluma, Santa Rosa, Guerneville, Monte Rio, Duncan Mills.	*9:06p
†6:00a	Petaluma, Santa Rosa, Healdsburg, Sonoma branch points....	*3:35p
*7:00a	Woodacre, Lagunitas, Pt. Reyes	*8:05p
7:00a	Petaluma, Santa Rosa, Healdsburg, Cloverdale, Ukiah, Willits, Ft. Bragg, Longvale, Fortuna, Eureka, Arcata	7:35p
8:00a	Pt. Reyes, Camp Meeker, Monte Rio, Duncan Mills, Casadero ..	7:05p
9:00a	Petaluma, Santa Rosa, Guerneville, Monte Rio, Duncan Mills, Casadero	7:05p
9:00a	Woodacre, Lagunitas, Pt. Reyes	5:35p
†10:00a	Woodacre, Lagunitas, Pt. Reyes	8:35p
10:00a	Petaluma, Santa Rosa, Healdsburg	5:05p
1:00p	Petaluma, Santa Rosa, Guerneville, Monte Rio, Duncan Mills.	10:35p
2:00p	(Sat. only) Lagunitas, Pt. Reyes, Camp Meeker, Casadero.	
3:00p	Petaluma, Santa Rosa, Healdsburg, Cloverdale, Ukiah	10:35p
4:00p	Sonoma branch points	6:05p
5:00p	Woodacre, Lagunitas, Pt. Reyes	8:05p
6:00p	Petaluma, Santa Rosa, Healdsburg	9:05p
.....	Santa Rosa, Petaluma, Novato.	2:35p

*Sunday only. †Daily except Sunday.

SAN FRANCISCO SACRAMENTO R R
Phone Pied 245
Trains for Sacramento and Pittsburg leave 40th and Shafter Depot daily.
7:50 a. m., 9:30 a. m., 11:50 a. m. 1:30 p. m., 3:30 p. m., 5:10 p. m. 8:30 p. m.
through trains to Marysville, Colusa, Oroville and Chico.

If you see it in The TRIBUNE, tell them so.

PACIFIC MAIL S. S. CO.
PASSENGERS-FREIGHT
TRANSPACIFIC SERVICE
Honolulu, Japan, China, Philippines
EAST INDIA SERVICE
Manila, Saigon, Singapore, Calcutta, Colombo.
PANAMA SERVICE
Mexico and Central American to Panama.
SAN FRANCISCO-BALTIMORE SERVICE
San Francisco to Baltimore via Central America Panama Canal, Puerto Colombia, Havana.
For Full Information Apply
208 California St., San Francisco.

PORTLAND
THE S. F. & P. STEAMSHIP CO.
FAST PASSENGER STEAMERS
ROSE CITY 6000 TONS
Sails 12 Noon, Friday, July 16th
673 MARKET ST.
Phone Sutter 3044
SAN FRANCISCO

Oakland Tribune

Supreme on Continental Side of San Francisco Bay

Established February 21, 1874.
FOUNDED BY WM. E. DARGIE.
Member American Newspaper Publishers' Association.
Charter Member Audit Bureau of Circulation.
Exclusive Complete Associated Press Service for Greater Oakland.
Full United Press Service.
International News Service
Universal News Service

The Associated Press is exclusively entitled to the use for republication of all news despatches credited to it or not otherwise credited in this paper and also the local news published herein. All rights of republication of special despatches herein are also reserved.

TRIBUNE PUBLISHING COMPANY, PUBLISHERS.
JOS. R. KNOWLAND.....President and Publisher
B. A. FORSTERER.....Secretary and General Manager

TRIBUNE every evening and Sunday morning. Single copies: Daily Edition, 3c; Sunday Edition, 10c. Back numbers: Daily Edition, 5c and up; Sunday Edition, 10c and up.

PUBLICATION OFFICE—Tribune building, corner of Thirteenth and Franklin streets; phone Lakeside 6000. Entered as second-class matter February 21, 1908, at the Postoffice of Oakland, Cal., under act of Congress March 8, 1879.

Subscription Rates By Carrier.

One month .....$ .65 | Six months $3.90
Three months ..... 1.95 | One year (in advance).. 7.00

Subscription Rates By Mail, Postpaid.
United States, Mexico and Canada.

One month .....$ .65 | Six months..... $3.75
Three months ..... $1.85 | One year 7.00

SUNDAY EDITION BY MAIL:
Three months ..... $1.00 | Six months..... $2.00
Twelve months.....$4.00

TO SUBSCRIBERS

Subscribers failing to receive their paper by 6.30 p. m. daily or 9 a. m. Sunday will please report the same to The TRIBUNE Office by telephone (Lakeside 6000) and a special messenger will be despatched at once with a copy of The TRIBUNE

THURSDAY, JULY 15, 1920

GET DOWN TO REAL ISSUES

Several months ago THE TRIBUNE said that the League of Nations should not be an issue in the presidential campaign and it pointed out why in pure logic the League issue should not be injected into the campaign. It has reiterated its opinion on this subject. Recent statements by both candidates for the Presidency indicate that the League will be a very much debated issue. But THE TRIBUNE has not changed its views about the relative low place in the list of campaign issues which the League of Nations should occupy.

In the first place, there is not very much of real difference between the Republican and Democratic record regarding the League.

The leader of the Democrats, President Wilson, represented the United States in the negotiation of the Versailles peace treaty and insisted upon interweaving within the treaty the League covenant. He failed to observe the constitutional implication to consult the Senate in the negotiation of the treaty, and ignored the advice and warning of the majority of the Senate voluntarily given. He brought back the treaty, submitted it to the Senate and insisted that it be ratified with interpretative qualifications only.

The Senate did almost all that he asked. It accepted the treaty proper and insisted upon attaching to its acceptance of the League of Nations covenant a few substantial reservations designed for the protection of America against being involuntarily involved in foreign wars and political struggles.

Insofar as the essence of the League is an association of the nations to preserve the peace and prevent future wars, to reduce international law to definitive form and set up an international court of justice to interpret it, to study the question of the reduction of armaments and inordinately large military establishments, to keep account of the manufacture and distribution of war material, to relieve the peoples of the world of the heavy and constantly growing burden of preparing for war, the Republican majority of the Senate accepted it.

The Republicans merely insisted on a few safeguards for America. They insisted that the United States should not be obligated to employ its navy and army to defend the territory of another power, unless in any specific case such employment first be authorized by the people, through Congress. They drew up a few other qualifications of lesser importance.

These qualifications have since become known by the name of the Lodge Reservations. Half the Democratic Senators voted to accept them. The other half declined so to vote because they were still amenable to the dictation of President Wilson. The majority of the rank and file of Democrats unquestionably agree with the Republicans that these are desirable reservations, necessary to the future security of their country against becoming involved unnecessarily in foreign quarrels.

Thus as to the record. Now as to the asserverations of the two political parties.

The Republican convention endorsed warmly and without qualification the action of the majority Senators in insisting upon the Lodge reservations and in withholding ratification without them.

The Democratic convention endorsed the President's stand, but, choosing a different way around, said the Democrats "do not oppose the acceptance of any reservations making clearer or more specific the obligations of the United States to the League associates." Thus the Democrats left wide open the door to reservations. It is plain then, in view of the votes of half the Democratic Senators and sentiment outside the Senate, the Democrats do not wish to close the door against reservations.

We have come to this, then: Both great parties desire and are ready to accept a League of Nations as specifically defined and effective as may be without impairing the freedom of America to conduct her affairs and serve her legitimate motives as she deems best. In this the people agree. One party has the courage and was given the opportunity to present in concrete form the proper safeguards for American liberty of action; the other party outwardly denies the appropriateness of the safeguards and stands with a leader who rejects them, but at heart is for them.

In this situation why should the public, sick and tired for months of League talk, be further harassed with League talk on so small a difference? Why should any party want to play politics with the League question, notwithstanding that the President insists that it be an issue? The public would like to put aside the unrealities of the League debate and turn to things of greater and more pressing moment.

Here are some subjects the people would like to hear discussed in a serious, honest and constructive manner: Government economy, efficiency in government, lower taxes and a more equitable and less disturbing schedule of taxation, tariff, the high cost of living, an administrative program for the new merchant marine, immigration, the repeal of war time repressive laws and a dozen other matters, to say nothing of the urgency of displacing an administration that for two years has refused to attend to these matters.

Solution of domestic problems is the most important business before the country. A campaign of enlightenment will benefit the people and insure the right verdict in November.

BASTILE DAY

France celebrated yesterday the 131st anniversary of the fall of the Bastile, an event that is commemorated as the birthday of popular government in France, the essential prelude to the French republic. As during the last three years, the Stars and Stripes were flown beside the tricolor in Paris and other French cities, a sign that France is mindful of the contribution of the American people to her safety and the permanency of her republican institutions.

Fighting for common purposes, side by side, in the great war certainly was something to leave grateful recollections and an imperishable cause for congratulation on the part of both France and the United States. But there is something of perhaps larger moment. It is the fact that France has proved herself to herself. Her people have become convinced of the fitness of her system of government.

Today there is little dissension in France, none of any importance. The dreamers and scheming radicals have been pulled from their places of influence. They may still harangue and concoct their mischief-making plots, but they are now known for what they are—enemies of established order and of France. The fiction that they meant well has been destroyed.

Thus in yesterday's observance of the French national holiday participation was more popular and more joyous than ever before. This is a special cause for satisfaction.

Civil war in China has reached a stage where it threatens to cause embarrassment to the foreign governments maintaining legations in the capital. Forces in revolt against the central government, under the command of Generals Wu Pei fu and Tsao Kun, are reported near the southern walls of Peking, and moving along the Peking-Hankow railway to attack the capital. General Tuan Chi-jui, former premier, has declared a military dictatorship, placed himself at the head of it and is prepared to meet the attackers. In this situation the foreign legations have served notice that Peking should not be subjected to bombardment. But they are not supported by sufficient foreign soldiers to enforce their edict. Including three short companies of U. S. Marines, there are only about 1400 foreign troops available to afford the necessary protection to the legations and foreign citizens in the Chinese capital. Should the Chinese combatants not compose their difficulties or move the scene of conflict away from Peking it may be immediately necessary to send reinforcements to the legations.

Mr. Umeshiro Suzuki, member of the Japanese parliament, declared in the lower chamber that Japan is disliked by the whole world. Mr. Suzuki is mistaken. Even in appraising their own misfortunes, the Japanese officials seem to be given to mistakes. The world does not dislike Japan. It merely distrusts and is conscious of a serious loss of confidence in Japan by reason of conduct, utterances and ill-conceived motives of some of her statesmen. This is a condition that may easily lead to open and confessed dislike, but there is still time for Japan to change her habits and assume a frank and sincere policy toward the world, particularly toward her unfortunate neighbor, China.

AN ARMY FLIGHT TO NOME

The breath cannot be kept in the body of aviation in this country without ventures, novel and daring, that attract notice and make people talk. About the middle of next week four army officers and their mechanics will leave Mitchel Field, Garden City, in four De Havilland planes for Nome, Alaska. Their route will be to Portal, N. D., and thence through Canadian territory northwest to Fairbanks and Nome, a distance of 4000 miles. The schedule calls for no flight of more than 400 miles a day, and in sixteen days after leaving this city the aviators should be in Nome. With the Weather Bureau assisting and the Canadian authorities co-operating, the War Department has made preparations that permit no doubt of the success of the enterprise.

Such an undertaking would be a waste of time and material unless useful purposes were served. Photographs of the country traversed are to be taken—the other day army fliers put a lake in the Panama wilderness on the map—and notes will be made and information obtained for the establishment of an air mail route to Alaska. The United States government particularly wants to have the region between Fort Hamlin and Circle photographed for the use of the Geological Survey. Well worth reading will be the report of the expedition made by the commander, Captain St. Clair Street. In pioneering days an army officer with an elaborate and costly equipment spent months in exploration, and a year passed before his story was published. Today the aviators, who are the envy of their brother officers, can fly over uncharted territory, photograph it as they go, and in a comparatively short time their graphic reports will appear in the department records.—New York Times.

NOTES and COMMENT

Funny persons sometimes feel a backthrust from their humor. Something like that has occurred in connection with William Kent's attempt to be hilarious over soldiers' pensions. It wasn't very good fun originally, and now that it is recalled in the emergency of his running for the senatorship it is somewhat ghastly.

* * *

"No barnstorming," says the chairman of the Republican national committee. It has been demonstrated that too wide campaigning on the part of the presidential candidate is just as fatal as too great a degree of supineness. The populace is sensitive to the right degree of activity in this particular.

* * *

They are doing their best in Nevada to let the Pickford divorce case blow over. Further proceedings in the suit brought by the attorney-general to annual the decree have been postponed to September 11. There is apparently a feeling that having kicked up such a rumpus, the State authorities must get out of it in the best way possible.

* * *

Woman suffrage was defeated by a decided majority in the Japanese diet. The reflection that Vermont, Tennessee, Delaware, Mississippi and some other commonwealths are component parts of this country escaps animadversion as to the unprogressiveness of the Orientals.

* * *

The guards who permitted eight barrels of brandy to be stolen from a government warehouse in San Francisco have been "released." It might hurt their feelings to say they had been discharged. And of course, it is unduly harsh to assume that they should be held to account.

* * *

The Democratic convention is all over, and the caption, "Crown Prince May Come Here," must now be read in its legitimate sense. It refers to the possibility of the son of that kaiser who once was such a considerable speck in the sun.

* * *

Hindenburg was fast getting into the discard when a man took a shot at him. Perhaps it was an admirer, as he carefully missed. It may be desirable in some quarters to keep him in the Hun mind, for there is some appearance that it is not all over yet in Hunland.

* * *

Senator La Follette has changed his mind, and consented to become the third party candidate. He is perhaps the only one who could qualify. He has ramified into about every component part that goes to make up the movement—or which might may be definitely tallied.

* * *

The news is not pellucid as to legal proceedings in Minnesota to nullify the apparent victory of the man who beat Volstead. The judge is represented to have expressed the opinion that if Volstead can show that he is not an atheist, the corrupt practices charged against his antagonist would be proven. What doesn't appear is what that has to do with it.

* * *

Almost every town in California has been more or less destroyed by fire at one time or another. It would seem possible to evolve a plan of rebuilding that would in some measure safeguard against a recurrence of such destruction.

* * *

The idea that foreign allegiance should be foresworn by every inhabitant of the United States is sound. It is a fact that all who cherish another country above this should be permitted to go and live in it—should not only be permitted, but should be assisted.

* * *

The Richmond News takes issue: "Despatches state that a man who disappeared from his home in the West has been found safe in New York. No such thing. No man from the West is safe in New York.

SPIRIT of the STATE PRESS

The California Wine Association, at its big plant at Winehaven, is preparing to make grape juice on a very extensive scale, and the plant is a scene of activity preparing for the approaching vintage. The most noteworthy improvement being made is the installation of a refrigerating plant of 2,500,000 gallons capacity, enabling the association to keep that quantity of juice in exactly the state it leaves the presses by storing it where the temperature is kept constantly at 30 degrees.—Cloverdale Reveille.

The Bee discourses on Lake county pulchritude: "Years ago, when the adults of this town were children, our mothers and our grandmothers and our aunts could, hardly be induced to enter a beauty shop or purchase cosmetics from over the drug counter. It was considered vain and frivolous. In those days women aged much more rapidly than they do today and the wrinkles of time were in evidence early in life. But today it is different and it is well that it is so. A man marries a woman because he is attracted to her and forms a lasting affection for her."

A giant sea bass (jewfish) weighing 293 pounds was brought to gaff on light tackle by George S. Mahler of Pasadena while fishing from the launch Dragon, Friday. Mr. Mahler fought his catch for over two hours before it was gaffed.—Catalina Islander.

Irving Martin of the Stockton Record, one of the most trusted newspaper men in California, hitherto generally Republican but independently so, comes out in the Record for the Democratic ticket, under protest. "In this campaign the Record will support Cox and Roosevelt, but with reservations. We reserve the right to change if developments justify a change." The Record's indorsement of the candidate is distinctly unenthusiastic.—Fresno Republican.

ONLY AN OPTICAL ILLUSION

THE NAME AMERICA

Comparatively few know the origin of the name 'America.' Its history and its symbolism are described in a communication to the National Geographic Society by John H. Finley as follows:

"'America'—a name that was first heard on the planet, or at any rate first put on a printed page, according to the best authorities, in the village of St. Die among the Vosges mountains, in the east of France, often called the baptismal font of America.

"On a pilgrimage to this valley of the Vosges some years ago, I found still standing the cloisters where the scholars had lived who wrote 'the Introduction to Ptolemy's Cosmography,' the book in which it was suggested that the name 'America' be given to the newly discovered fourth continent, and who prepared the now famous map on which the emerging continent was identified. There, too, I found the site of the old printing shop, and the house itself in which the printer, Jean Basin, had lived.

"At the beginning of the war the Germans had occupied it, and in 1917 their guns looked down upon it from the 'blue line of the Vosges.' The cloisters, close under the mountains, I found in a recent and second pilgrimage had not been damaged, but there were many houses that had been destroyed by shell or by wanton fire, though Jean Basin's was still standing.

"But the printer, who a few years ago reproduced in facsimile the famous book, had had both legs shot off while crossing the bridge one day between the two parts of the village. 'Alas!' he said, when he learned tht he must die, 'alas! I shall not be the first to carry flowers to Strassburg,' for he had dreamed of the day when Strassburg, where rests one of the original copies of this famous book, again would be within French borders.

"It is a significant fact that while this name 'America' was suggested in a geographical treatise in which the earth was considered the center of the universe, there was at the moment of the first printing of the name a Polish scholar, Kopernik (Copernicus), who was developing a new system of astronomy, a new cosmography, whose substitution for the Ptolemaic, geocentric, anthropocentric creed of the universe was to be the 'capital event of modern thought.'

"And so it was that while 'America' was baptized into the Ptolemaic cosmos, its inhabitants, after the aborigines, dwelt from the first in a Copernican universe, wanderers in an infinity of space, with a shuddering sense of physical immensity.'

"To be sure, there was no visible change. But a change in man's conscious relationship to the physical universe came, and it is inconceivable that it did not affect in its coming his whole life upon the earth.

"Europe could not readily forget the geography of its infancy and childhood, but America began from its God-fearing settlement with an astronomy of infinite distances, with a cosmography in which it was itself but infinitesimal, with a geography partaking of the sky as well as of the sea and land.

"As there was no feudal system of society for America to unlearn, beginning as it did with the 'compact' and 'constitution,' so there was no physical theory of the universe for it to abandon. It was democratic and Copernican from its first national consciousness.

"With this Copernican consciousness of the universe, America should be the least provincial of the continents, for Asia ad Africa, as well as Europe, still remember the old cosmography and in some darker regions still cling to it.

"And as the New World continent should be the least provincial, so should those for whom the United States has appropriated the name 'Americans' be the most strongly 'universe-minded' of all the inhabitants of this continent."

TODAY 20 YEARS AGO

Colonel Liscum of Ninth Infantry and Captain Davis of Marine Corps killed by Chinese in allied siege of Tien Tsin.

David McWade announces candidacy for assembly.

Policemen apportioned into three "squads" for purpose of weekly drill by Chief Hodgkins.

Rev. Guy W. Smith preaches farewell sermon at First Christian church.

REALLY A UNIQUE PLEA

Never, probably, until the young Filipino, Melencia, addressed the resolutions committee of the Democratic National Convention at San Francisco, this week, did the spokesman of a people base a demand for independence on any other plea than that the governing nation had been cruel, rapacious and tyrannical, and that further subservience to it was intolerable.

The orator from Manila made no such charge. Instead, he eulogized in enthusiastic terms the services that had been rendered to the Filipinos by the United States, and declared that under our rule their advancement had gone so fast and so far that already they were capable of managing their own affairs without any further help from us except such as would be derived from cordial friendship and intimate trade relations. It was not as a victim of alien rule that he presented himself before the committee, but as evidence of what American schools in the islands, supplemented by further study in a college here, had done for him and other members of his race.

In the opinion of the committeemen, evidently, a good deal had been done for this particular representative of Filipino culture, for, tired as they were and much as they had to do, they listened to him with pleasure, prolonging instead of restricting his flow of eloquence, and, well, they took under sympathetic consideration the "plank" declaring for the independence of the Philippines that he wanted them to insert in the Democratic platform.—New York Times.

WHAT is DOING TO-NIGHT

Oakland K. of P. meet.
Modern Woodmen give dance.
Dr. Morris Jastrow lectures. Wheeler hall, U. C.
American Physical Education Association convention, Wheeler hall, U. C.
Piedmont Native Sons and Daughters install officers, Golden Gate hall.
Broadway—Alias Jimmy Valentine.
Orpheum—Vaudeville.
Fulton—The Tailor-made Man.
Pantages—Thunder Mountain.
Columbia—A Day at the Shipyards.
American—Scratch My Back.
T. & D.—Don't Ever Marry.
Franklin—Bill Russell.
Kinema—Thomas Meighan.
Neptune Beach—Surf swimming.
Idora Park—Outdoor swimming.
Lake Merritt—Boating.

WHAT is DOING TOMORROW

Fruitvale Masons meet, evening.

A FOREGONE CONCLUSION

There is no doubt about who will be the central figure in the history Wilhelm is writing.—Nashville Tennessean.

HEALTH and HAPPINESS

What Science Suggests to Aid Those Who Use Crutches

By Dr. LEONARD K. HIRSHBERG, A. B., M. A., M. D. (Johns Hopkins University.)

Man is an animal, according to Diogenes or some other ancient, who walks on two legs, is upright—only actually, not figuratively — and thinks of his future. When there occurs or falls to his lot certain catastrophies or calamities, such as paralysis of his lumbar spine or lower extremities, broken legs, paralysis, hip diseases, man's "ambulatory activity" may change temporarily into ambulance riding or crutch walking.

In some species of paralysis of the legs man may force locomotion by staccato, jerky movements of his muscle bound knees and hips without crutches. When, however, the muscles and joints are flaccid, lax, relaxed and without tone, as they are after infantile paralysis, paralysis of both legs, injuries of the spine and fractures, the victims would crumple to the floor like a ventriloquist's dummy if the trunk were not held erect and backward and the knees stiff by means of crutches.

Prof. R. W. Loveth, an orthopedic surgeon of Boston, has devised what he calls the "tripod" plan of locomotion on crutches for all those men, women and children compelled to use these "third legs."

If the knees are prevented from bending by simple splints, which you can devise for yourself, the relaxed hip, lower back and seat muscles—"the gluteus maximus"—can be made up and compensated by Dr. Loveth's method.

A tripod, as you know, is a three-legged affair. If your crutches are kept apart and tilted in front of you about fifteen inches at the floor ends, they are the two front legs of the tripod.

The third leg, of course, is you, yourself leaning forward at your armpits with your feet back. You and the two crutches thus resemble an open ladder.

The top of the stool—the apex of your ladder—is your shoulders. Now you are firmly fixed because your knees are held stiff by braces and you can stand unsupported — unless your hips, knees or ankles are held in a contracted posture.

Thus, even after long confinement to chairs or bed, after a little practice you acquire a sense of balance and great confidence. You can then advance one foot at a time by a twist of the body, which adds speed and facility to crutch walking not generally obtainable.

OUR LIVELY "COLTS"

Just what constitutes a "young man" in politics? If we may be permitted the license of middle age and draw the line at which a man ceases to be young at, say, fifty years, this State has at present a notable team of colts. Channing Cox, now Lieutenant Governor, with hopes of being summoned higher, is about forty-four years of age. Speaker Warner is, we believe, in the late thirties. Calvin Coolidge, our biggest political gun, cannot be far from the forty-six line. "Young" is a relative term, but when thus extended it has the effect of making gentlemen of the Cabot Lodge vintage seem venerable—just as contrast with Clemenceau suffices to make our own venerable men seem mere boys.—Lowell Courier-Citizen.

OAKLAND
THE BEST IN VAUDEVILLE
Orpheum
Orpheum Circuit
NOW PLAYING
JOSEPH E. HOWARD
In "Chin Toy"—with Ethelyn Clark, Eddie Kane and Jay Herman; Resista; John Gardner and Marie Hartman; Bartholdi's Birds; Buch Bros.; Dooley & Story. Fox Weekly; Christie Comedy; Topics of the Day.
Prices: Matinee, except Sundays and holidays, 15c, 25c, 50c; evenings, 15c, 25c, 50c, 75c, $1.00.
Phone Oakland 711

American
TODAY TO SATURDAY
A Remarkable Double Bill
RUPERT HUGHES' famous story
"Scratch My Back"
with beautiful
Helene Chadwick
ALSO
TOM MIX in "The Terror"
Topics of the Day
John Wherry Lewis and His Orchestra
Edgar Bayliss, Organist
Next Week, Tom Moore in "The Great Accident."

KINEMA BDWY at 15th
Today and all week
De Mille super-production of the glamour of artists' studios and beautiful models.
"THE PRINCE CHAP"
featuring THOMAS MEIGHAN
Atmospheric prolog "Artists' Frivols"; Al St. John Comedy, "The Aeronut"; Mutt & Jeff, Prizma Color, Klippigs.

FRANKLIN
Today and all week
BIG BILL RUSSELL
in a tale of virile men of the unfenced ranges
"SHOD WITH FIRE"
A new Flynn tale, "THE PHANTOM BUTLER." Sunshine Comedy, etc.

BROADWAY
2 Days Only to see—
BERT LYTELL
In His Masterpiece
"Alias Jimmy Valentine"
And Other Attractions

NEPTUNE BEACH
ALAMEDA
UNITED STATES SWIMMING CHAMPIONSHIPS
Women's Quarter-Mile—(Outdoor)
SUNDAY, JULY 18TH

"Mirthquake Week"
Ha-ha-ho-he-hee-hee

Marshall Neilan's Assassin of Gloom
"Don't Ever Marry"
And HAROLD LLOYD
in "Captain Kidd's Kids"
VAUDEVILLE: "Brewster," the educated canine. Dr. Carles De Mandi and His Superb 23. T. and D. Weekly.

Pantages
UNEQUALED VAUDEVILLE
TED SHAWN Presents the Denishawn Dancers in
XOCHITL
A Dance Drama based on a Toltec Legend
THUNDER MOUNTAIN
Thrilling Scenic Production
OTHER BIG ACTS
Daily Mats at 2:30.....15c and 25c
Twice Nightly at 7 and 8.....25c and 55c

COLUMBIA
"Greatest and Most Sensational Hit in Many Seasons"
Tonight and all this week. The Wonderful, Original Successful
"A Day in the Shipyards"
A positive surprise with a happy combination of laughs and a "Chorus of England's Most Beautiful Girls."
"DRIVES AWAY THOSE WIFE-GONE-AWAY-BLUES"

IDORA PARK AND BEACH
Every Day Except Sundays
Free Swimming Lessons
SUNDAY, JULY 18
P. A. 100 Yard Championship For Girl Swimmers

"THE TAILOR-MADE MAN!"
GEORGE M. COHAN SENDS IT!
THE FULTON HAS IT!
Phone Lakeside 73
Next Sunday—"Parlor, Bedroom and Bath."

THE TRIBUNE HAS THE COMBINED TELEGRAPHIC NEWS SERVICES OF ALL OTHER DAILY NEWSPAPERS

Oakland Tribune

65 CENTS A MONTH. DAILY and SUNDAY. FULL ASSOCIATED PRESS (EXCLUSIVE IN ALAMEDA COUNTY), UNITED PRESS, INTERNATIONAL NEWS SERVICE, UNIVERSAL SERVICE.

VOLUME XCIII— OAKLAND, CALIFORNIA, THURSDAY EVENING, JULY 15, 1920. B NO. 45.

STOCKING-FOOT BURGLAR IS OLD HAND, SAY POLICE

BERKELEY, July 15.—The "stocking foot" burglar who terrorized residents of the Claremont region at an early hour yesterday morning is, says Chief of Police Vollmer, the man who six months ago paid a visit to the home of Mayor and Mrs. Oliver Ellsworth in Piedmont and left the residence loaded down with valuables.

Residents of the Northbrae and Thousand Oaks section believe they know the "stocking foot" worker.

In a class by himself, say the police officials, this gruff rival of the famous "barefoot burglar" of other days, works his game by methods all his own. A white mask, revolver and flashlight are the implements of his calling without which he is never seen. In this respect he differs radically from the "barefoot burglar" who worked without weapons or instruments of any kind.

Rough in manner and speech, the "stocking foot" burglar possesses athletic ability. According to the police, he seems to delight in difficult feats and scales lattices, walls and pergolas with the agility of a monkey.

At the Gilmour home, on the Uplands, the burglar scaled up lattice work on the side of the house and bobbed into view in front of the open window of Mrs. Gilmour's bedroom.

The burglar, twenty minutes later, scrambled up a pergola on the Rowe home, at 3128 Eton avenue, and a woman again sounded the alarm of his coming. It was there that he locked the Rowes in a closet. Before leaving, however, the man stopped to talk to the six-year-old daughter of the Rowes, sleeping in the same room with her parents. "Don't worry, baby, I won't hurt you," said the man, as the little girl watched his operations wide-eyed and unafraid. "Are you a Hallowe'en man?" asked the child as the burglar laughed and went on his way.

Bissell and Girl, 14, Jailed in Los Gatos

SAN JOSE, July 15.—Clyde Stinning, alias Bissel, cartoonist and linotype operator, was arrested at Los Gatos at noon today on telegraphic instructions from Los Angeles, saying that he is wanted for the abduction of 14-year-old Elizabeth Magee.

The girl, who claims to be his wife, was also taken into custody.

LOS ANGELES, July 15.—Elizabeth Magee disappeared from her home in Huntington Park near Los Angeles a month ago. A week later a series of letters, some of them revolting in their contents and others painting a happy future in prospect for the girl, began arriving at the home of her parents.

WOMEN'S AUTOS CRASH.

ALAMEDA, July 15.—Mrs. Rose Haslett, 1315 Clinton avenue, and Mrs. Harold Durney, 810 Grand street, were principals in an auto crash at Central avenue and Oak street. Neither was injured, but Mrs. Haslett's car was badly damaged.

Dean of Religious School Defends Dr. Morris Jastrow

BERKELEY, July 15.—"The West must wake up if it does not want to be caught napping in the midst of an avalanche of modern thought, is the warning of Dr. William Frederic Bade, dean of the Pacific School of Religion, who has come to the defense of Dr. Morris Jastrow, eminent scholar, who has attacked Bible stories as mere "myths" and "legends."

Dr. Jastrow's lecture on the Bible, as related by him to summer session students at the University of California, has brought attacks from ministers of the bay region, who have charged that his teachings are destructive to Christian religions. Especially vehement in his attack against the eastern university man was Rev. S. Fraser Langford, pastor of the Redlands Baptist church, now occupying the pulpit at the First Baptist church in Oakland. Dr. Langford charges German teachings with influencing Dr. Jastrow in his criticism of Bible characters.

"Truly, we are asleep here in the West to become aroused at the statement that many Biblical characters are myths," declares Dr. Bade, whose book, "The Old Testament in a New Light," issued several years ago, caused a storm of criticism to descend upon the Berkeley scholar for his "unholy" views.

TEACHINGS ACCEPTED

"Dr. Jastrow's teachings are the accepted thing among the scholars and ministers of today, who really think for themselves," continues Dr. Bade. "Personally, I sympathize with Dr. Jastrow's point of view concerning the Old Testament. Dr. Jastrow is a man recognized as an expert in his field of academic work and is a contributor to leading encyclopedias of this country and Europe.

"It is ridiculous for western people to become excited over any such statements as made by Dr. Jastrow to his university students. England has almost forgotten that there ever was a controversy over the authenticity of the Bible and has come to accept the facts disclosed in the investigation of scholars for what they are. Even the East takes criticism of the Bible as a matter of course, while we in the West, who are supposed to be liberal and broad about everything under the sun, are shocked and dismayed at what is generally accepted elsewhere!"

Modern ministers are accepting the new interpretations placed upon Old Testament teachings in the manner in which they are intended, says Dr. Bade, who, as head of the Pacific School of Religion, has charge of the education of clergymen of practically all denominations enrolled at the Berkeley institution. He denies that there is any intention of trying to break down the pillars of Christian churches, but rather a desire to strengthen these foundations through laying the truth before worshipers.

CHARACTERS ARE NEEDED

Like Dr. Jastrow, Dr. Bade contends that great morals emanate from Bible stories, and that without the manufacture of characters to portray roles in the various episodes they would have lost their value entirely.

"I'll venture that in Rome centuries ago there were conventions similar to the Democratic one held recently. But were they 'humanized' in the accounts we have of them? No. It was the human element in that San Francisco meeting as portrayed by newspapers and others that brought the interest that was directed to it. And it is the same human element in the teachings of the church that will bring new worshipers. As far as attacking Christian religions through the very foundation of them all, the Bible, is concerned, it is ridiculous to think that my lectures are aimed destructively. I am lecturing on the Bible purely from a historical and literary standpoint. The religious phase does not enter my classroom. As I have said before, these new 'discoveries' affect beliefs about the Bible but not in the Bible."

In his university lectures, Dr. Jastrow has attacked principally the veracity of the accounts in the first ten chapters of Genesis in the Old Testament, dealing with the creation of man. He scoffs at the idea of a "Garden of Eden" as a real place. "How any thinking person can believe that the world was made in six days is beyond my conception of things," he says in this regard.

OLD MAN BOWS HEAD IN GUILT BEFORE COURT

When Emile LeBlanc, alias Jules Comeaux, who is 75 years old, appeared before Judge Trabucco today to answer to a charge of uttering a fraudulent check, he bowed his head and said:

"I am guilty. I want to be sentenced at once and have it over with."

Judge Trabucco ordered the case referred to the probation officer.

LeBlanc is accused of having passed a worthless check for $98.50 on Aaron Donner, signing thereon "California Produce Company," and endorsing it on the back with the name of Jules Comeaux. There is no such concern as the California Produce Company, it is said.

TEN STOWAWAYS FOUND.

LOS ANGELES, July 15.—Ten Panama negro stowaways were found today on the steamer Harvard, which arrived at Los Angeles harbor July 10, from the East coast. They are in jail pending deportation proceedings.

SPRECKELS CASE READY FOR JURY

SAN FRANCISCO, July 15.—Arguments were continued today in the hearing suit of Mrs. Edith Huntington Spreckels Wakefield against John D. Spreckels Jr., for recovery of $10,500 alimony and interest. The case will probably go to a decision this afternoon.

The session this morning was taken up mainly with the question of whether or not Mrs. Wakefield had signed certain deeds and papers presented to her by Spreckels and which turned over all community property to Spreckels. According to the evidence submitted, a pre-divorce arrangement was entered into between Mrs. Wakefield and Spreckels, whereby he was to pay her $350 per month for the rest of her life, and she was to pass over to him all claims to the Spreckels property.

Spreckels took the stand. His principal answers were, "I do not remember." It is the contention of the counsel representing Spreckels that Mrs. Wakefield, through her refusal to sign deeds to this community property, had violated the pre-divorce agreement.

U. of C. Girl Will Take Alameda Post

ALAMEDA, July 15.—Miss Madeline Benedict, graduate of the University of California, has been appointed city bacteriologist of Alameda, to replace Mrs. Lillian Jordan Eliefson, who has taken a six months' leave of absence to do special work at the state laboratory in Berkeley. Miss Benedict, who is from Pleasanton, will assume her duties August 1.

FIVE L. A. RAIL STRIKERS FINED TOTAL OF $5000

LOS ANGELES, July 15.—Five railroad men convicted of having violated the Lever act by participation in the switchmen's strike last April, were sentenced to pay fines of $1000 each by Judge B. F. Bledsoe in the United States district court here today.

The men are: R. W. Canaga of Barstow, Cal.; William G. Fannon, Oscar F. Lefevere, A. N. Miller and Clyde H. Isriggs of Los Angeles.

Judge Bledsoe, after ordering that the men should stand committed until the fines were paid, later granted a stay of execution for ninety days. He said he considered every man in the strike equally guilty with the five convicted, and believed all should share in the punishment. He expressed the hope that the fellow workers of the convicted men would help pay the fines.

Forty were indicted for alleged participation in the strike. Cases against nine were dismissed. Fourteen were acquitted and in the case of twelve the jury disagreed.

Before passing sentence, Judge Bledsoe denied a motion for a new trial, and arrest of judgment.

PHANTOM GUN MAN, FRERE TALE

Someone other than himself fired the shot that killed Lilly Thomas, negro, near the Lincoln theater in West Oakland on February 29, Rudolph Frere, a Creole, said when he took the stand in his own defense before Judge James G. Quinn today. Frere didn't know who.

Frere said he came out one door of the Lincoln theater just as Miss Thomas and Frank Watts came out of the other; that he turned back and Watts followed, saying he had heard Frere was going to "get him."

"I denied this," said Frere, "and after Watts had gone out I followed. Miss Thomas and Watts stepped up, one on each side, and Watts drew a knife. Miss Thomas a razor. I drew my revolver and fired at Watts, then three shots over Miss Thomas' head to scare her. She started to run. I ran in the same direction. My revolver, in my hand, was empty. Then the other two shots were fired by someone else. I did not see who."

Frere said a man named Wilson at his hotel had told him he had better not go out that night as Watts and Miss Thomas had threatened to kill him.

Attorney Fred Moore offered to produce this witness if a continuance was granted. No continuance was asked and it was expected the case would go to the jury late today.

BAND CONCERT AT MASONIC HOME

In accordance with an annual custom established by Secretary Henry F. Vogt of the Park Department, a complimentary concert will be given tomorrow at the Masonic Home in Decoto by the Oakland Municipal Band, directed by Paul Steindorff.

The concert will be given under the auspices of Brooklyn Lodge No. 225, F. & A. M., and was made possible through the courtesy of Musicians' Union Local No. 6. Dexter M. Wright will act as associate director with Steindorff.

The following program will be given:

"Star Spangled Banner"
March—"Knights Templar".. Keating
Overture—"Festival"..... Leutner
Waltz—"Old Time Favorites"..... Arr. by Lake
(a)—"La Media Noche"..... Aviles
(b)—"Hearts and Flowers"..Tobani
Fantasie—"American Airs"..... Winterbottom
Overture—"Jolly Fellows".... Suppe
Baritone Solo—
(a)—"Swance Shore"..... Mitchell
(b) "The Smart Little Feller..Ager
By Rea Harkness, courtesy Leo Feist Music Co.
Gavotte—"Stephanie"..... Czibulka
Gems from "The Prince of Pilsen" ..... Lueders
March—"Kokomo" ..... Farrar
"America"

ANTIOCH CHANGES WATER FIGHT TO ALAMEDA COUNTY

Application for a restraining order in behalf of the city of Antioch to prevent approximately 800 rice growers with 160,000 acres of land from taking water from the Sacramento river for irrigating the rice fields, was filed in the Superior Court of Alameda county today by Attorney B. D. Marx Greene, and the date of the trial was set for July 26 before Judge St. Sure in department 7.

This marks a transfer of the legal battle between Delta farmers with 300,000 acres around Antioch, and the rice growers of the upper Sacramento valley, having a yearly crop worth $60,000,000, from Judge R. H. Latimer's court at Martinez, to the Alameda county jurisdiction. The change in venue was asked by the rice men, who said that because the Martinez court was held in the center of the Delta region, an impartial trial could not be obtained there.

ORDER IS VACATED

Judge A. E. McKenzie granted a temporary restraining order against the rice growers which was vacated by Judge Latimer when the legal battle was transferred to this county.

While the suit will affect 800 rice growers, it directly mentions but eighty of the larger water users, and 250 John Does on the river above Sacramento. The application filed by Greene differs from the restraining order sought in Contra Costa county in that all the defendants who are sought to be enjoined are using the water in question for nonriparian or back land not directly bordering on the river.

The defendants having the largest holdings are the Anderson-Cottonwood Wright Irrigation Company and the Glenn-Colusa Irrigation Company.

CLAIMS CONFLICTING

The rice growers claim that 800 growers will be thrown into bankruptcy and that millions of dollars worth of rice will be ruined if they are prevented from irrigating their crops. The rice crop is confined to Thelma, Shasta, Glenn, Colusa, Butte, Yolo, Sacramento and Placer counties.

The Delta interests, on the other hand, claim that diverting this water to the rice fields will prevent the irrigation of 300,000 acres of Delta land and will jeopardise hundreds of millions of dollars worth of crops. They further contend that if the upper river men withdraw the water they are demanding, the river flow will be so low that salt water will come up the Sacramento as far as the Sacramento city water intake.

Owners of grain and orchard lands along the upper Sacramento are joining the rice growers in their fight.

MEAT INSPECTION PAY ESTABLISHED

The ordinance proposed to council last week by Commissioner F. F. Morse, increasing the inspection rates paid by slaughter houses in order to provide a salary of $175 a month for full-time inspectors and $50 a month for half-time inspectors, was given final passage this morning. The ordinance covers the entire question of slaughter-house inspection and supercedes previous measures.

Final passage was also given this morning to an ordinance appropriating $2447 to pay one-half the cost of constructing drainage structures in Porter, Suter, Octavia and Abbey streets and Lomasita avenue, between Thirty-fifth and Thirty-eighth avenues.

An application by residents and property owners for the improvement of C and D streets, between Ninety-eighth avenue and Elmhurst avenue, was received and referred to the budget committee on the item of $38000, estimated as the city's cost of the proposed improvements.

The salary of R. S. Anderson, temporary draftsman in the city engineer's office, was fixed at $160 a month.

Colleges Producing Unfit Teachers Says Prof. Rugh

BERKELEY, July 15.—Declaring that universities and colleges in the country are not fit to turn out competent teachers, Professor Charles E. Rugh, head of the department of education at the University of California, told several hundred delegates gathered at the third annual meeting of the Western District of the American Physical Association today that America must furnish the world with a new psychology based on the child if it is to make any progress for real democracy.

"When I see the thousands of teachers that are at present turned out by all universities, my sympathy is with the children," said Professor Rugh.

"The college programs center too much on specialization of subjects to make a success of any teacher as a student of child life," continued the speaker.

"The more I study present methods employed in universities, the more my faith in college training of public school teachers is decreased," he continued. "We are at the parting of the ways in America today. If we set up in America a subject-centered scheme of education we will go back to the German philosophy. If we are bold enough to set up a child-centered philosophy we will lead the way in the world to big things. What America needs today is a philosophy which ignores scholastic attainments. When we think of behavior we are naturally given to thinking of children."

ATHLETICS CRITICIZED

Professor Rugh scored athletics as sponsored by universities and high schools of today. He declared they are the greatest obstacle to physical education for young people. The universities, he declared, are largely to blame for this state of affairs.

"There is no play in modern athletics as practiced in our high schools and colleges," he said. "It is serious work that these students go through. We are too anxious for victory."

Work, just plain ordinary work, is the greatest form of physical exercise at the command of everyone today, said the speaker. He scored teachers of physical education for failing to educate the public in health-giving qualities of manual labor.

That the west is leading the entire country in physical education was the message brought from the American physical education association by Dr. William Burdick, physical director of the State of Maryland.

"We conservatives in the east admire the dash and daring with which you do things in the west," said Dr. Burdick. "We come out to see revolutionary things being done here and to find that property is of so little value compared to the lives and happiness of children. We come here to find that the child is the important thing and that taxes are not so important as life and pleasure."

RECREATION PROBLEM.

The problem of the recreational child must be extended to the adult as well as the message of Jay B. Nash, superintendent of recreation and director of physical education in Oakland, who is presiding at today's conferences.

"The people of large cities are willing to buy their recreation," said Nash. "They are eager for beneficial recreation and it rests upon us as leaders to guide them. It is much easier to throw down fifteen cents to be amused than to go out to seek recreation of value. It should be our place to see that recreation is brought to them."

School curriculum must be entirely changed if the modern child is to develop physically and mentally as it should, declared Mrs. Daisy Alford Hetherington, wife of Dr. Clark Hetherington, state superintendent of physical education, and herself the originator and director of the annual play school at University of California summer sessions.

It's just as easy to teach a child his a b c's and fractions through the playing of games as to make him "dig" away in a "dry" manner, by which he loses all personality and incentive for work, Mrs. Hetherington told the assembled delegates.

LESSONS BY PLAY

"Make lessons play and you'll have hundred per cent scholars," said the speaker. "Let children act as natural beings and not mere thinking machines. In the past educators have seen things from the viewpoint of an adult. The child's point of view was completely ignored. The schools of today have made a little progress in this direction but it can truly be said that education moves slowly."

Mrs. Hetherington demonstrated the work of the play school in "Pepper Alley," adjoining the football field, where 300 children between the ages of 4 and 11 are taught to acquire knowledge in a "natural" manner through play. Methods by which arithmetic and others studies are taught through games played by the children were demonstrated by Mrs. Hetherington and her corps of teachers. Miss Leora Houghton had charge of the demonstration in which problems of arithmetic were worked out by the children, while Miss Lois A. Lear showed the development of rhythm through physical education and music.

OPENING SESSION

The three days' session of the physical educators, which opened last evening with a reception and dance in Hearst hall, was begun in earnest this morning in Wheeler auditorium and continued through the afternoon and evening. This morning's program was given over to greetings from Dean Walter Morris Hart of the summer session and Professor Frank Kleeberger, head of the physical education department of the State University, with Dr. William Burdick, American Physical Education Association, responding in behalf of the delegates. Other speakers this morning were Professor C. E. Rugh of the department of education at the University, and Mrs. Hetherington.

The mornig session was followed by a luncheon with George Hjelte, assistant state supervisor of physical education, presiding over a discussion on the subject of "The Decathlon Organization."

This evening's session, which will be open to the public, will be held at 8 o'clock in Wheeler auditorium, with Dr. William Burdick, physical director of the state of Maryland, talking on the subject of "Physical Education Contributing to the Nation Fit."

FAKE SOLICITORS OUT.

ALAMEDA, July 15.—Mrs. E. H. Neam, for many years a Salvation Army worker, reported to Alameda police yesterday that solicitors purporting to be representing the organization are imposters.

CITY ENGINEERS BUSY ON WATER PLANT SURVEYS

Inspection of the properties of the East Bay Water Company, with a view to ascertaining what lands will be needed if the cities on this side of the bay carry out their plan to take over the company's plant, has been put under way by the engineers' committee of the Eastbay Water Commission, according to information received from the committee by Mayor John L. Davie.

The survey is expected to be completed by August 1, by which time Wiggington Creed, president of the water company, has promised the water committee of the Eastbay cities, including the mayor and one councilman from Oakland, Berkeley, Alameda and Richmond, a valuation placed by the company on all of its holdings.

The report of the committee of engineers, according to Mayor Davie, will be gone over after the submission of the valuation by the company, and a decision reached as to what lands owned by the concern can be dispensed with by the cities when the purchase is made. No meeting of the general committee will be held until the valuation of the company is received.

The committee of engineers consists of City Engineer H. D. Chapman of Richmond, chairman; City Engineer Lewis A. Hicks of Berkeley, City Engineer C. E. Hickok of Alameda, Marston Campbell of Oakland and H. D. McGlashan.

S. P. R. S. I. ELECTS SUPREME HEADS

HAYWARD, July 15.—The Supreme Council of the S. P. R. S. I. Portuguese Protective Society, today elected the following officers for the coming year:

Maria C. Enos Freitas, president; Mrs. C. Simas, vice-president; Maria A. S. Lemos, secretary; Isabel G. Luiz, treasurer; Leopoldina Rodrigues, master of ceremonies; Maria A. Medeiros, marshal; Mary J. Lawrence, guard; Rosa G. Sarmento, excellent director; Maria Andrade, junta financeira; Dr. Joseph Enos, supreme physician; Carolina B. Kelly, pianist, and the following directors: Maria C. Crysosthomo, Maria A. E. Encarnacao, Carolina B. Kelly, Anna C. Martins, Maria C. Brazil, Maria C. Lemos.

The S. P. R. S. I. grand ball last evening in Native Sons' hall was the social event of the week. The large auditorium was crowded.

This evening the grand banquet will take place. The toastmaster will be President Mrs. Emily Viery, of Council No. 3. The banquet committee consists of Mrs. Louisa D. Coelho, chairman; Mrs. Mary J. Lawrence, Mrs. Emily D. Viery, Mrs. Mary Vargas, Mrs. Mary Dinez, Mrs. Mary Vierla, Mrs. Jennie Mendonca, Mrs. Mary Oliveira.

Polytechnic Business College, 13th and Madison Streets, Oakland

When Father Started

When father started out for himself some thirty-five years ago he was glad to get a position paying from $30 to $40 per month—$75 per month was "high wages" and $100 a month a princely salary in those days.

And when mother started say twenty years ago as a stenographer or office assistant before she married, she began at about $25 or $30 per month, with bright prospects of reaching $50 per month in a few years.

How Is It Today?

Any boy or girl with any ambition can, after a few months' training, go immediately into positions paying from $75 to $100 and even $125 per month. Every graduate of our Shorthand and Typewriting Courses, our Private Secretary's Course and Business Courses, for ten years past, has been employed at once and at excellent salaries.

New Term Begins August 2nd

Beginners' Classes for Grammar School Graduates will be open August 2d, and finishing courses for High School Graduates will open the same date.

We can secure positions for 500 graduates the coming year, at

Better Salaries Than Ever Before

and the cost of tuition for a full six months' course,

is only Seventy-five Dollars

Experts, the best teaching talent the country affords, are in charge of these courses—

Pitman or Gregg Shorthand, most modern systems of Bookkeeping and Office Appliances are used, and the Polytechnic offers

The most complete and practical courses at the lowest cost to the student

No time wasted in non-essential subjects

No overload of fads or educational experiments

College office open during July

W. E. GIBSON, Pres. H. C. INGRAM, Vice-Pres.

Do You Dread the Dentist?

The very latest painless methods are used in my office. Every facility used in dental science is at the service of my patients. My reputation for doing painless work has been earned by performing what we claim to be able to do. A trial will convince you.

All Work Painless and Guaranteed

DR. BARBER
THE PAINLESS DENTIST
1119 Broadway, Oakland, Cal.
Next to Broadway Theater
Phone Lakeside 383.
Hours—9 a. m. to 5 p. m.
Look for My Big Signs and My Ground Floor Laboratory.

Rubies for July

Rubies, shading from light rose tints to deepest carmine, are the stones appropriate for those born in July.

Rubies may be set in rings, pins or lavalieres designed especially to your taste.

Herbert Jackson Co.
Jewelers & Goldsmiths
1492 Broadway
(Next to Ye Liberty Playhouse)

DANCE

by the Oakland Council 733 Security Benefit Assn.
Successors to Knights and Ladies of Security.
Frday Evening, July 16
1918 Grove St. Admission 25c

CREDIT

Suits, Hats and Caps Overcoats

Small Amount Down
Small Weekly Amounts
Pay Your Bill

COLUMBIA OUTFITTING CO.
514 13th STREET
We Give American Trading Stamps

News for Friday

Sunshine Layer Cake 50c
regularly priced at 75c

COOKIES
Oatmeal Lemon Bran 17c Oatmeal Lemon Bran

Davis-Balbo Breadery
926 Washington—3447 E. 14th St.

Telephone Oakland 2798

Mr. Jenkins

Features This Week

Gold Decorated China

A beautiful assortment has just arrived from the Osborne Art Studio, Chicago, all reasonably priced. As gifts, they are suitable for any occasion.

See window display Specially arranged for this week, 13th st. windows.

W. N. Jenkins
Jeweler and Silversmith
13th and Washington Sts.

THE LAST DAYS

Only Two Days More

With all our Summer garments at 1/3 to 1/4 reduction and these wonderfully easy terms, crowds are attending these closing days—Saturday night ends this wonderful carnival of buying.

Come Tomorrow---Pay Only

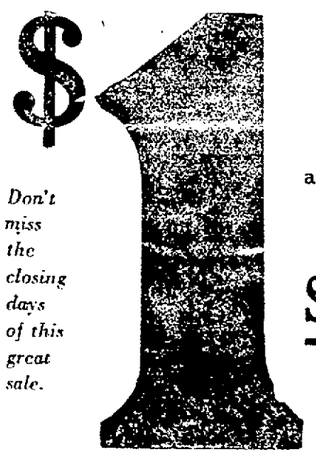

$1 DOWN

Don't miss the closing days of this great sale.

and for this you can get any of our Summer

Suits, Coats, Dresses, etc.

Waists, Skirts and Sport Apparel, Petticoats, etc

Cash or Credit—One Price

Eastern Outfitting Co.
581 Fourteenth St.
We give American Trading Stamps
Store open all day Saturday.

HEAVYWEIGHTS GIVE FANS A THRILL AT THE AUDITORIUM

OAKS SKID BACK INTO BASEMENT AFTER TAKING A BEATING FROM LOS ANGELES CLUB, SCORE 2 TO 1

PERCY AND FERDIE—Here Comes the Bride, but Not to the Strains of "Lohengrin"

By H. A. MacGILL, Creator of the Hall-Room Boys

SUDENBERG AND OTTO BERG FIGHT A DRAW; JOE LEOPOLD WINNER

Cyclone Williams Is Disqualified for Holding and Refusing to Fight Jack Ellis

By BOB SHAND

Heavyweight Wild Bill Reed and Wilder Bill Shaffer gave the fans a thrill at the Auditorium last night when they battled four tough rounds to a draw. It was the fastest heavyweight bout staged at a local show in a long time and three knockdowns added to the gaiety of the occasion. Shaffer should have copped everything in sight in the second round when he dropped Reed twice. First time Wild Bill took the full count of nine and he was more than groggy the second time he hit the mat, although he got up right away. Shaffer was just measuring his man for the "mercy shot" when the gong rang. That was all that saved Wild Bill from having the well-known K. O. hung behind his name. Reed started boxing in the third, using a long left hand, and he built up points with this punch. A clout high on the head knocked Shaffer down in this round, but he bounced right up again and kept tearing in. The minute's rest did Reed a world of good and he was as fresh as a daisy for the remainder of the battle. 'Twas a good draw.

Otto Berg and Johnny Sudenberg also stepped four willing rounds to a draw. Sudenberg landed low twice and caused Berg considerable pain but the punches were unintentional, slipping off Berg's arm as Otto held his gloves low to protect his stomach. Berg had an edge on [illegible] ting but Sudenberg proved a bear for punishment and never stopped coming. In the first minute of the first round Berg landed a right swing flush on the point of his little playmate's chin and the fans prepared to go home. Berg shook off his man after Johnny had stepped into a clinch and the right thing for Sudenberg was to drop. But Johnny isn't human when it comes to stopping them with his chin. The punch did not even change his expression and neither Berg nor the fans could understand it. Then came a right hander with all of Berg's strength behind it and it caught Johnny right between the eyes. He should have called it a night right there but he took the boys again by keeping on leading and holding his own with the [illegible] champion. It was a good fight and a return match is in order.

CYCLONE WILLIAMS LOSES TWO DIFFERENT FIGHTS

Cyclone Williams apparently thought the fans came to see a wrestling match when the show was billed as a boxing exhibition. Cyclone stalled and hung on for two rounds with Jack Ellis and then he got tossed from the ring, the decision going to Ellis. Not content with what happened to him in the ring the Cyclone got gay with a fan on his way to the dressing room and got a couple of more swats. Then an officer interfered and almost broke his club on Williams' head. The Cyclone had a bad night any way you look at it.

Joe (King) Leopold reached Young Azevedo with long lefts and had a comfortable margin at the finish. Joe also excelled at laughing and was never in danger of losing the decision. Freddie Hammond and Johnny [illegible] four fast rounds to a draw and Pickles Martin and Ted Meredith also broke even. Pickles refused to stage any comedy until the last round when he gave an imitation of the Dervish Whirl and caught his man on the mouth each time. Mickey O'Donnell and Frankie McCann slugged and boxed their way through four satisfactory rounds in [illegible] raised the decision going to O'Donnell.

E. J. Kaplan and W. C. Crevling handed down the decisions and battled [illegible] for the night.

Frankie Neil was introduced and given a nice hand after some lad in the gallery inquired "Who's the guy with the straw hat in the corner?" When he found out he led the applause.

BOWLING

Hall Scott's No. 1 team won first place in the Oakland Trio Commercial League which has just finished its schedule on the Herald Bowling Alleys with a record of 38 games won and 6 lost out of 44 played. The members of the team are Tom Smith, Harry Smith, Apperson and Benkosky. The remainder of the teams finished in the following order:

	P.	W.	L.	Pct
Aluminum Products	44	34	10	.772
Union Const'n. No. 1	44	32	12	.727
Standard Oil Co.	44	30	14	.681
Best Tr[illegible] No. 1	44	29	15	.659
Hall-Scott No. 2	44	26	18	.590
Union Cinstr. No. 2	44	17	27	.386
D. H. Barber Co.	44	13	31	.293
Best Tractor No. 2	44	12	32	.272
Standard Gas Engine	44	6	38	.136

Captain Ruddle of the Best Tractor No. 1 team carried off both high individual score and high individual series with 216 and 561 respectively.

Hall-Scott No. 1 won the high team series prize with a 2235 total. High team game went to the Standard Oil Company's trio with 853.

Captain "Tony" Dietro's Oakland Elks took the Alameda "Bills" into camp on the Herald alleys by winning two out of three games and annexing the total pin honors by the small margin of one pin. "Doc" Dunn was the chief pin toppler against Alameda and turned in a 598 total for a 199 average. He also bowled high individual score with 225 in the first game. Other double century scores were, Gallagher 22, Nielsen, 203 and Wilson 20[illegible].

OAKLAND ELKS.

				Total	Av.
Gallagher	1[illegible]	155	222	530	177
Gilbert	90	..	..	90	90
Dutro	..	136	175	311	155
Smith	163	109	168	442	147
Dunn	[illegible]	203	166	59[illegible]	1[illegible]
Total	800	826	901	2536	

ALAMEDA ELKS

Morton	1[illegible]	1[illegible]	1[illegible]	5[illegible]	1[illegible]
Nielsen	146	203	185	534	178
Riddell	165	169	159	493	161
Wilson	[illegible]	20[illegible]	1[illegible]	[illegible]	[illegible]
Lewis	1[illegible]	1[illegible]	167	177	1[illegible]
Total	77[illegible]	912	8[illegible]	2535	

Griffin and Pallard are leading the Rag Time Tournament now being held on the Herald alleys with a 1221 total. Ballard and McCan are second with 1159. Ogden and Hyatt third with 1117 and McCan and Christensen fourth with 1115.

Captain Ruddle's Oakland Overland Laundry team will meet the Oakland Traction Company's five on the Herald alleys Wednesday night July [illegible]

Captain [illegible] of the [illegible] [illegible] games on and [illegible] [illegible] has an [illegible] and has a playing schedule out of nine [illegible]

French Lightweight Defeated by Noble

MONTREAL, July 15.—Tommy Noble of New York, defeated Georges Papin, French lightweight champion, in a fast ten-round bout here last night. Noble earned the flag to Papin in a majority of the rounds.

American League

RESULTS YESTERDAY

St. Louis 7, New York 3.
Cleveland 5, Philadelphia 3.
Boston 6, Detroit 5 (first game).
Boston 4, Detroit (second game).
Washington 9, [illegible]

STANDING OF THE CLUBS

Club—
Cleveland
New York
Chicago
Washington
St. Louis
Boston
Detroit
Philadelphia

National League

RESULTS YESTERDAY

New York 7, St. Louis [illegible]
Pittsburgh 4, Boston 3.
Brooklyn [illegible] Chicago [illegible] (first game).
Brooklyn [illegible] (second game).
Philadelphia [illegible] Cincinnati [illegible] innings).

STANDING OF THE CLUBS

Club—
Cincinnati
Brooklyn
Pittsburg
St. Louis
Chicago
New York
Boston
Philadelphia

Coursing Gossip

W. C. Crevling [illegible] the Emeryville coursing park [illegible] this morning that the [illegible] controlling the [illegible] had been overlanded and there would be no further trouble [illegible] engineers were [illegible] provision had been made for the expansion of the runs, which [illegible] over-size causing excessive [illegible] [illegible]

Preparations for Saturday and Sunday are now [illegible] fields are expected.

Skookum is being groomed for the Heintz cup again and should have no difficulty in winning after the two races he ran last Sunday.

Demon Klein has sold Divil-a-Bit to [illegible]

Tommy Simpson's good hound Kiowa, lost a toe nail last Sunday and will be out of the races for some time.

Red Chalmers, trainer of King Dick, received a complimentary telegram from owner Frankie Denny yesterday. Mr. Denny is rusticating at the Springs.

Gossip for Baseball Fans

By EDDIE MURPHY

Bill Rodgers' gang of Coyotes hopped out of the Coast League basement yesterday by winning one game of a double-header from the Seattle Rainiers, while the Oaks were taking a 2 to 1 beating from the Angels at Los Angeles. Here's hoping that Rodgers' and his gang didn't throw the key to the cellar away, so that the Oaks won't be able to get out.

Russell (Buz) Arlett seems to be following right in the footsteps of Carl Holling. Carl enjoyed a long winning streak a short time ago, and as soon as he lost a game, he went on a losing streak. Buz lost a couple last week, and he was the loser for the Oaks yesterday.

Rollie Zeider, who quit the Oaks about a month after the start of the season, was responsible for Arlett getting charged with a defeat. He drove home the first run for the Angels in the first inning with an infield hit, and then in the fifth inning he delivered another single in the pinch. The Angels got but six hits off Arlett, but they were enough to win.

The Oaks scored their run in the sixth when Willie walked and advanced on Cooper's out, and Hack Miller singled. Hack reached second on the throw to the plate, and died there as Jack Knight fanned.

"Lefty" Thomas pitched for the Angels and allowed seven scattered hits.

In the ninth inning, Charley Dorman hit a single with one out, but died on first as R. Arlett and Lane were easy outs.

It was a fine slugging match that the Bees and Beavers staged at Salt Lake. The game went on for thirteen innings, and ended with a 9 to 8 score. Twenty-three hits were [illegible] got the Bees.

Seven two-baggers and three homers were shared among the two clubs. Maggert, Jenkins and Siglin hit the homers. Westerzil led the Beavers in number of hits with four.

Glazier, Kallio and Polson worked on the hill for the Beavers while Manager Johnson of the Bees used Cullop and Thurston. Seven bases were stolen and four double plays made. Glazier and Polson were the only Beavers who failed to get hits, while Cullop was the only Bee.

The Seals were handed a 6-to-1 beating by the Vernon Tigers. Ray Jordan started for them when the Tigers landed on him for four runs in the second inning. He was yanked and Slim Love sent to take his place on the mound.

Love lasted just about as long as did Jordan and he was relieved by Herbie McQuaid, who allowed the Tigers to make one in the fourth and held them runless for the rest of the game.

It was a homer over the right field fence by Love in the third inning that saved the Seals from a shut-out. The slender Seal pitcher can now class himself with Harry Abie and Slim Nelson, a couple of former Oak hurlers who almost dropped dead when they hit homers.

The Tigers batted out twelve hits, while Bill Fuerey held the Seals to eight scattered ones.

Jimmy O'Connell at first base, made only two errors of the game. Claude Rowher played another good game around short, as did Jimmy Caveney at second and "Doc" Walsh at third. Seven assists were scattered among four of the Tigers on the infield.

Willie Kamm went to bat for Herb McQuaid in the ninth and connected for a hit. Graham expects to put Kamm into the line-up today or tomorrow.

Sacramento and Seattle broke even on a double-header. The Rainiers won the first game 4 to 1 and the Coyotes took the second 2 to 1. "Lefty" Schorr pitched the winners for the Rainiers, while "Socks" Seibold pitched the losing one. Mails won for the Coyotes, and Prough lost.

Roxey Middleton got back in the Seattle line-up and hit two in each game. Bill Kenworthy hit a couple [illegible] hit a triple and double.

Everett Scott added another point to the world's record for consecutive games by playing his 601st straight game with Boston yesterday.

Babe Ruth needs one more homer to equal his record of last season which was twenty-nine. He hit his twenty-eighth one yesterday. Babe looks a cinch to break the world's record of thirty-one, and add at least half a dozen more to the mark. Ruth's homer couldn't make the Yankees win, as they lost to the Browns 7 to 3.

Classy Pitching Is Feature of Oakland Elks' 3-to-1 Win

[illegible] Elks showed some very classy pitching to their Alameda brothers at Lincoln Park and as a result came out on the long end of a three to one score. Schammel worked five innings for the victors and allowed three scattered hits. Al Harmon finished the game and Alameda bunched two hits in the ninth for their single score. Sixteen of them were struck out, eight by each of the Oakland "Als." Two walks, a hit batter and singles by Moskiman and Torgerson accounted for the three runs made by Oakland. The Alameda boys played wonderful ball in the field and the work of Allen, Hobe and Martin was responsible for the score being kept down to the three runs.

Next Sunday Oakland will play at San Mateo and it will be a case of the two leaders clashing. A large delegation of Oakland rooters have promised to be among those present.

STANDING OF ELKS' BAY DISTRICT LEAGUE

	Won	Lost	Pct.
Oakland	3	0	1.000
[illegible]			
Alameda			
San Francisco			
Santa Cruz		1	.000
San Jose			

OAKLAND ELKS—ALAMEDA ELKS

[illegible]

Totals [illegible] 4 6 Totals [illegible]

Errors—Gerlach, Hocking, Carter. Three-base hit—Deveraux. Two-base hit—Hoskins. Base on balls—Off Schammel 2, off Davies [illegible]. Hit by pitcher—Deveraux, Deegan. Struck out—By Schammel 8, by Harmon 8, by Davies 6. Double plays—Schammel to Deveraux to Moskiman; Martin to Hocking to Carter; Martin to Hocking to Carter to Haskins. Stolen bases—Pallad, Torgerson, Crosswith, Carter, Hobe, Davies.

American Legion of Oakland Wins From the M. I. Marines

[illegible] of the American Legion team which makes its quarters in Oakland, traveled to Mare Island and handed the United States Marine team an 8 to 0 beating. The Marines never had a chance to beat the Legioneers, as Andy Brown, who was on the mound for the local team, allowed only one hit and fanned thirteen. In spite of the onesided score, the game was fast and full of pepper and the boys at the Island got a fine treat. The fielding of "Shorty" Frost, Laffargue and Leonard was the feature, while Gale caught Brown's shoots in fine style. A big crowd of Oaklanders followed the Legion team to Mare Island and there was some fun when they got rooting against the Marines and sailors. The score:

Oakland Post 5—U. S. Marine Corps

[illegible]

Struck out by Brown, 13, by Cloud, [illegible] Walks by Brown, 3, by Cloud, 2. [illegible] hit—Nicholay. Two-base hits—[illegible] Simmons and Gale.

Richmond Elks Win From Sperry Flours On Stockton Field

The Richmond Elks traveled to Stockton and handed the Stockton Sperry Flours a [illegible] beating. Hollis pitched a steady game for the Elks, while Shea for the Sperrys was hit in the pinches. Bertola for Elks and Mattoni for the Sperrys were the leading hitters. Bartola and Chamberlain, a couple of players secured by the Elks from the Standard Oil league, both showed up well. The score:

Richmond Elks—Sperry Flours—

[illegible]

Bartola and Chamberlain of the S. O. league both showed up good. Three-base hit—Chamberlain. Two-base hits—Avery, Locker, Mattoni. First base on called balls—Off Shea, 1, Hollis, 1. Struck out—By Hollis 5, by Shea, [illegible] Umpire—Stolle.

SCHOOL BUILDINGS BURN

PASADENA, July 15.—Several of a group of frame buildings housing the University of Pasadena, just outside the city limits, was destroyed by fire of unknown origin. The university is an institution maintained by the Pentecostal Church of the Nazarene. It was estimated the loss would not exceed $25,000. The main building was saved.

Byran Downey Shades Old Soldier Bartfield

DETROIT, July 15.—Bryan Downey, of Columbus, O., shaded Soldier Bartfield, New York, in a hard fought ten-round match here last night. In every round but the ninth Downey had the advantage.

Dick O'Brien Is Stopped in First

COLUMBUS, O., July 15.—Bob Martin of Akron, O., heavyweight champion of the A. E. F. [illegible] knocked out Dick O'Brien of Cincinnati in the first round of their scheduled fifteen-round bout [illegible]

Santa Rosa Fans to Journey to Vallejo

VALLEJO, July 15.—The Santa Rosa baseball fans have chartered a [illegible] to make the [illegible] Sunday to witness the big game between the Mare Island [illegible] and the Rose City [illegible]

MARINES LOSE BALL GAME

VALLEJO [illegible] the Marines lost to [illegible] [illegible]

LONDOS VS. SORENSEN

[illegible]

BULL YOUNG HELD

[illegible]

ALLENDALE WINS GAME

[illegible]

ALLENDALE — [illegible]

Morley cf				V[illegible]			
[illegible]				[illegible]			
H Nisen [illegible]				Costa [illegible]			
Tullich p	4	1		Chr[illegible]sen c			
Wende [illegible]				Gaspar rf			
[illegible]				[illegible]			
[illegible]				[illegible]			
S Nilsen 2b				[illegible]			
Kaiser				[illegible]			

Totals 35 7 14 Totals 26 6 9

Summary: Base on balls—Hellar 3, Tullich 7. Struck out—By Tullick 8, by Hellar 7. Three-base hit—[illegible] Nilsen. Winning pitcher—Tullich. Time of game—Two hours. Scorer—H. H. Nilsen.

Brooklyn Natives Win at Crockett

[illegible] Brooklyn Natives traveled to Crockett [illegible] by a score of 7 to [illegible] [illegible] featured [illegible] getting three hits and [illegible] ball on short. [illegible] Sherbourn hit the ball over [illegible] fielder's head for a circuit [illegible] Jacob was the hitting star for Crockett, getting a triple.

Brooklyn— Crockett—

	R.	H.	E.		R.	H.	E.
[illegible]				Storer [illegible]	0	0	1
[illegible] 2b	0	1		Tehan 2b	0	0	0
[illegible]				Jacob 3b	0	0	0
[illegible]				Pattrsn 2b	0	1	0
[illegible]				Hoag cf.	0	1	0
[illegible]				Larson rf	1		1
[illegible]				Regan 3b	0	0	0
Jerome [illegible]	0	0		Morris c.	0	0	0
Johnson p	1	0		Mitchell p	0	1	0

Totals 7 7 3 Totals 1 5 2

Summary: Home run—Sherbourne. Three-base hit—Jacob. Two-base hits—Pease, Larsen. Base on balls—By Mitchell, 4, Johnson, 2. Struck out—By Johnson, 7, by Mitchell, 7.

G. Elmer Howard Writes a Letter From the Cellar

Basement, P. C. L.
July 15, 1920.

Dear Fans: After almost a [illegible] week trip through P. C. L., myself and other members of the Oakland family arrived here safe and to find that it is the same old basement. I thought that some of the space would be occupied by bottles and barrels, as I heard that they made a general cleanup on those things a year ago this month. You don't know how disappointed my boys were to find that barrels and bottles were not here. Some of the boys said they could have used barrels to play cards on, while others said they wanted to hang the bottles on ropes and play tunes on them for entertainment. Others said that they wanted to find bottles and barrels for other reasons.

It is almost a week since we visited this place before, and I understand that there were several other occupants during our absence. A fellow named Clyde Wares had his Seattle club here for a couple of months, and as soon as he moved out, Bill Rodgers' Sacramento Coyotes moved in. Rodgers' gang stayed for only a few days, so he and his gang must have been sadly disappointed with the place. Maybe they were looking for bottles and barrels also. Being that Wares and his gang stayed here so long and caused us to hang around waiting for admission, I suspect that Wares and his gang found what the Oaks were looking for and after doing away with the contents they destroyed the evidence. I can't figure them staying here as long as they did unless—?

To tell the truth, we arrived here a week ago, but I didn't get a chance to write you, as we didn't have time to settle down when along came Bill Rodgers with a gang and routed us out. Yesterday Killefer's Angels helped us to get back here again by winning a game from us, 2 to 1, while Rodgers' bunch was having a little party of two games with Seattle. Several of the boys who were here with me before, are tickled over the place, but others say they are darned disgusted and that they will be out of here before the week ends. Louie Guisto, who had to return home because of an injury to his foot while on the trip here caught up with us yesterday, just in time to join the march into the basement. If we get out of here soon you will hear from me, otherwise you won't, as it is very, very dark down here and you folks know how hard it is to write in the dark. Joe Boehling and Ernie Alten are a couple of others like Louie Guisto. They don't like the place and say they will be out of here soon.

Hoping to see you all soon and trusting that Herbie McFarlin, our champion secretary, doesn't forget [illegible] address, I remain

GEO. ELMER (DEL) HOWARD,
Manager of The Oaks.

Bike Races at Palo Alto Next Sunday Draw Big Entry

Bicycle fans of Palo Alto and vicinity will stage the first bicycle races held in this part of California for many months past, next Sunday.

Two races comprise the day's program—one, a five-mile race for local Palo Alto boys, and a twenty-mile handicap free-for-all race. Considerable enthusiasm is being displayed in this event throughout central California. Many entrants have been received from Oakland, San Francisco, Stockton, San Jose and other towns.

Entry blanks can be obtained from Tal E. Jones, Palo Alto, on or before July 18, when the lists will be closed.

New World's Record for 300-Metre Swim Set by N. Y. Girl

NEW YORK, July 15.—Miss Ethelda Bleibtrey, of New York, made a new world's swimming record of four minutes 34 1-5 seconds in the 300-metre swim for women in the finals of the Olympia tryouts at Manhattan Beach.

The former world's record of 4 minutes, 43 seconds held by Frances Cowells Schroth of San Francisco, was broken by Miss Bleibtrey in her trial heat also in 4 minutes, 40 1-5 seconds.

Miss Bleibtrey's competitors in the final event included Frances Cowells Schroth, San Francisco, and Helen Moses, Honolulu.

The high dive was won by Miss Helen Meany, women's swimming association, New York.

Coast League Standing of Clubs

RESULTS YESTERDAY

Vernon 6, San Francisco 1.
Los Angeles 2, Oakland 1.
Seattle 4, Sacramento 1 (first game) 11 innings: Seattle 1, Sacramento 2 (second game).
Salt Lake 9, Portland 9 (called in [illegible] innings).

STANDING OF THE CLUBS

Club—	Won	Lost	Pct.
Salt Lake	57	40	.588
Vernon	59	44	.573
Los Angeles	54	46	.540
San Francisco	51	47	.520
Portland	43	47	.480
Seattle	42	55	.433
Sacramento	41	57	.418
Oakland	42	59	.416

HOW THE SERIES STAND

San Francisco 1, Vernon 1.
Salt Lake 1, Portland 0.
Los Angeles 1, Oakland 0.
Seattle 1, Sacramento 1.

GAMES TODAY

Vernon-San Francisco at Oakland.
Portland at Salt Lake.
Oakland at Los Angeles.
Seattle at Sacramento.

BOX SCORES

OAKLAND	AB.	R.	H.	LOS ANGELES	AB.	R.	H.
Lane, 2b.	5	0	1	Kilfer, cf.	4	1	1
Brubkr, s	4	0	0	McAuly, s.	3	1	0
Willie, rf.	1	1	0	Statz, lf.	4	0	1
Coopr, cf	3	0	2	Zeider, 1b	3	0	2
Miller, lf.	4	0	1	Crawfd, rf	4	0	1
Knigt, 3b	4	0	0	Bassler, c.	4	0	0
Guisto, 1b	4	0	0	K.Crdl, 2b	3	0	1
Dormn, c	4	0	2	Weihf, 3b.	2	0	0
R.Arlet, p	3	0	1	Thomas, p	2	0	0
Total	32	1	7	Total	29	2	6

Oakland ....000001000—1
Los Angeles ....10001000*—2

Errors—Lane (Oakland, 1). Sacrifice hits—Cooper, Zeider. Struck out—By Thomas 2, by R. Arlett 1. Bases on balls—Off R. Arlett 3, off Thomas 3. Runs responsible for—Thomas 1, R. Arlett 2. Double plays—Neihoff to K. Crandall to Zeider; Brubaker to Guisto to Knight. Umpires—Phyle and Eason.

FIRST GAME

SEATTLE	AB.	R.	H.	SACRAMENTO	AB.	R.	H.
Cnghm lf	5	0	1	McGfgn 2b	4	1	2
Midltn rf	5	1	2	Kopp lf.	5	0	2
Mrphy 3b	5	1	2	Comptn cf	3	0	0
Eldred cf	5	0	0	Ryan rf.	5	0	1
Knthy 2b	4	1	2	Hollwz 1b	4	0	0
Zamlk 1b	4	1	1	Sheehn 3b	4	0	1
Stumpf s.	5	0	2	Grover s.	4	0	0
Baldwin c	5	0	1	Cook c.	4	0	1
Schoor p.	4	0	2	Prough p.	3	0	0
				Schang	1	0	0
Totals	42	4	13	Totals	37	1	7

Schang batted for Prough in ninth. Cunningham hit by batted ball.

Errors—Sheehan, Moore, Cook (Sacramento 3). Runs responsible for—Schoor 1, Prough 3. Two-base hit—Sheehan. Stolen bases—McGaffigan, Compton, Middleton, Murphy. Sacrifice hits—Compton, Zamlock. Bases on balls—Schoor 1, Prough 1. Struck out—By Schoor 3, Prough 2. Double plays—Murphy to Kenworthy to Zamlock; Ryan to Mollwitz to Grover to McGaffigan to Mollwitz. Umpires—Toman and Casey.

SECOND GAME.

SEATTLE	AB.	R.	H.	SACRAMENTO	AB.	R.	H.
Cnghm lf	4	0	1	McGaf 2b	4	1	3
Midltn rf	4	0	2	Kopp lf.	4	0	0
Murp 3b.	4	0	0	Cmpton cf	2	0	1
Eldred cf	4	0	0	Ryan rf.	4	0	1
Knwth 2b	4	1	2	Mllwitz 1b	3	0	0
Zamlk. 1b	4	0	1	Hollndr 3b	3	0	0
Stumpf s	4	0	0	Grover ss	3	0	1
Adams c.	2	0	1	Cady c.	2	1	1
Siebold p	3	0	1	Mails p.	2	0	0
Baldwin	1	0	0				
Bohne	1	0	0				
Totals	34	1	9	Totals	27	2	7

Bohne batted for Adams in the 9th.
Baldwin batted for Siebold in the 9th.

Seattle ....000000001—1
Sacramento ....00001001x—2

Errors—Murphy (Seattle 1). Runs responsible for—Siebold 2, Mails 1. 3-base hit—Kenworthy. 2-base hits—Kenworthy, Cady, Compton. Stolen bases—Kopp, McGaffigan, Bohne. Sacrifice hits—Mails, Mollwitz. Bases on balls—Off Mails 2, off Siebold 3. Struck out—By Mails 11, by Siebold 1. Double plays—Stumpf to Kenworthy to Zamlock; Murphy to Kenworthy to Zamlock. Passed ball—Cady. Umpires—Casy and Toman.

PORTLAND	AB.	R.	H.	SALT LAKE	AB.	R.	H.
Wist'l 3b	8	1	4	Magrt cf.	6	1	3
Siglin 2b	8	3	3	Johnson s	7	1	1
Maisel cf	7	0	3	Krug, 2b.	5	0	2
Schaler lf	6	1	1	Rumlr rf.	5	2	2
Blue 1b.	7	0	3	Sheely 1b	6	0	1
Tobin, c.	7	0	2	Mull'n, 3b	5	1	2
Spngr, rf	5	1	1	Hood lf.	6	2	2
Kingdn s	7	1	3	Byler c.	3	1	1
Glazier p	0	0	0	Jenkins c	3	1	2
Kallio p.	3	1	1	Cullop, p.	1	0	0
Polson p	0	0	0	Thurstn p	4	0	1
Sutherlnd	3	0	1				
Ross	1	1	1				
Totals	62	9	23	Totals	51	9	18

Sutherland batted for Polson in ninth; grounded; preceding runner retired. Ross batted for Kallio in eighth.

Portland 0 0 0 4 0 0 1 3 1 0 0 0 0—9
Salt Lake 2 2 0 0 3 0 1 1 0 0 0 0 0—9
(Called end thirteenth; darkness.)

Errors—Wisterzil, Siglin (Portland 2), Maggert 2, Sheely, Cullop (Salt Lake 4). Home [illegible] Maggert, Jenkins, Siglin. Two-base hits—Kingdon (2), Blue, Wisterzil, Hood, Byler, Maggert. Sacrifice hit—[illegible] Stolen bases—Mulligan (2), Hood, Rumler, Sheely, Maisel (2). Struck out—Cullop 1, Thurston 2, Glazier 1, Kallio 4, Sutherland 2. Innings pitched—Glazier 1 1-3, Kallio 5 2-3, Polson 1, Cullop 4. Bases on balls—Cullop 2, Thurston 1, Kallio 4, Polson 2, Sutherland 2. Runs responsible for—Cullop 4, Thurston 3, Glazier 2, Kallio 4, Polson 1. Hit by pitcher—Sheely, by Glazier. Double plays—Johnson to Krug to Sheely; Kingdon to Siglin to Blue; Siglin to Kingdon; Spranger to Siglin to Sutherland to Blue. First base on errors—Portland 3, Salt Lake 1.

VERNON	AB.	R.	H.	SAN FRANCISCO	AB.	R.	H.
J.Mtchl. s	4	0	2	Schick, cf.	3	0	0
High, lf.	4	1	1	Ftzgld, rf	4	0	1
Chlbn, cf.	5	0	2	Cavny, 2b.	4	0	1
Fisher, 2b	4	0	1	Conoly, rf	4	0	1
Bortn, 1b.	3	0	0	Agnew, c.	3	0	0
Smith, 3b	3	2	2	Walsh, 3b.	4	0	1
Edgtn, rf	4	1	4	Rowher, s	4	0	1
DeVrm, c	3	1	0	O'Conl, 1b	4	0	1
Piercy, p.	3	1	1	Jordan, p.	0	0	0
				Love, p.	1	1	1
				McQuid, p	2	0	0
				Kamm	1	0	1
Total	33	6	13	Total	34	1	8

Kamm batted for McQuaid in the ninth.

Vernon ....041100000— 6
Base hits ....132320011—13
San Francisco ....001000000— 1
Base hits ....111111011— 8

Errors—O'Connell 2 (San Francisco 2). One run 3 hits off Love, 6 at bat, in 1 2-3 innings; 4 runs 3 hits off Jordan, 6 at bat, in 1 1-3 innings, 3 on, 1 out. Home run—Love. Three-base hit—J. Mitchell. Two-base hits—Smith, Chadbourne, Walsh, O'Connell. Sacrifice hits—Smith, Mitchell. Bases on balls—Off Jordan 3, off Piercy 3. Struck out—By Piercy 1, by Love 3, by McQuaid 1. Double plays—Rowher to Coveney to O'Connell, Caveney to O'Connell, Smith to Fisher to Borton. Runs responsible for—Jordan 2, Love 1, Piercy 1. Left on bases—San Francisco 9, Vernon 6. Charge defeat to Jordan. Time of game—1 hr. 50 min. Umpires—McGrew and Holmes.

GOSSIP of GOLFERS

DEL MONTE, July 15.—Del Monte is to hold a golf tournament for the Harry Lauder Fund August 14 and 15. "Scotty" Chisholm of Los Angeles, who has been active in promoting this worthy cause, the proceeds of the tournament going to the fund for maimed Scottish soldiers and sailors, was a visitor at Del Monte over the week-end and took a hand in making arrangements for the event.

There will be 18 holes of medal play at handicap with a gold medal to the player turning in the lowest net score. Players may compete on either day.

D. Scott Chisholm had quite a time of it during his stay at Del Monte. He was accompanied by Ford Sterling. Peter Hay, professional at the Del Monte No. 1 course and George Howard, his assistant, took the visitors over to the Pebble Beach course and a hot foursome was engaged in.

Weinstein Defeated by Oregon Champion

PORTLAND, July 15.—Catlin Wolford, Oregon state tennis champion, defeated Irving Weinstein, San Francisco, yesterday in the second round of play in the men's singles at the state tennis tournament, 6-1, 6-1. Weinstein played a good game but was unable to hold the Oregon men. In the semi-finals tomorrow Wolford will paly against Walter Goss, Portland, who today defeated Theodore Sterefen, Portland, 2-6, 8-6, 8-6.

Ray Casey, San Fracisco, defeated Milton Frohman, Portland, 6-0, 6-3. Casey will meet the winner tomorrow of the James Shires-Ralph Moores match.

SOUTH AFRICANS WIN.

BISLEY CAMP, England, July 15.—The South African team of marksmen yesterday won the historic Kolapore cup. Great Britain was second and Canada third. The South African team established a lead at the first range, 200 yards, and maintained its advantage at the other ranges, 500 and 600 yards, finally winning by fifteen points.

Harness Horses Will Race At Bay View Track

The best trotters and pacers in training here and across the bay will be seen in action Sunday at the Bay View Track, Eighteenth and Peralta streets. The meeting will be held under the auspices of the Oakland Stadium and Driving Club. Following are the entries:

Horses and Owners—Brown Baby, J. Lucessi; Miss Berkeley, K. F. Silva; Monte. O. Newbaumer; Little Joe, A. Hensley; Star Gazer, E. Stinson.

2:35 Trot—Frankie C, Nevada Market. Lady Garland, E. Cerciat; Honey Boy, J. Gilmore; Edna H, E. Stinson.

Free for All Pace—Little Dick, K. F. Silva; A. S. D., J. Philes; King Pointer, J. Holland; Rio Chico, A. S. Hanks; St. George, Nevada Market; Harold K., J. Lelsner; Ella O., E. Owen; Pronto, E. Richards.

2:30 Pace—Shorty, R. Kehhoe; Mabel Dillon, J. August; Pretty Baby, A. S. Hanks; Firebaugh, E. Stinson.

2:40 Pace—Albany, K. F. Silva; Queenie Star, E. Edstrom; Robert B., T. O'Leary; Monterey Dan, A. Hobson.

Roland Roberts Is Still Winning Games

CHICAGO, July 15.—Seven players won their way into the sixth round of the annual national clay court tennis championship men's singles in a day of feature matches at the South Side Tennis Club. They were R. Lindley Murray, Niagara Falls, N. Y.; Roland Roberts, San Francisco; Vincent Richards, New York, and W. T. Hayes and R. H. Burdick of Chicago, Lucian Williams and Jerry Webber of Chicago.

Roland Roberts defeated Harry Waldner, president of the Western Tennis Association, after Waldner had forced him to his reserve of strength and skill. The scores were 6-2, 6-8, 6-3, Roberts having won the first set yesterday when their match was halted by rain. In the fifth round Roberts downed George O'Connell of Chicago, 6-3, 6-2.

When we moved our stock of Men's Shoes from Roos Bros.' store

—and, by the way, that department at Roos Bros. was ours from the time Heeseman's was first started until just last month (over 20 years.) To resume—when we moved the stock to this store there was one group of men's shoes specially notable for class. That group is now on sale (among others) at

$9.85

—*Dark tan cordovan English lace shoes; Van Dyke toe; welted heavy single soles.*
—*Harvest tan English lace shoes; Brighton toe and tip; welted heavy single soles.*
—*Hurley shoes in patent button and lace; leather or broadcloth tops; light single soles.*
—*Vici kid lace shoes; English cut or broad toes.*
—*Coco tan calf English lace shoes.*

SALE ON NOW!

Quinn & Broder
Walk-Over Boot Shop
1305 Washington Street

LODGE NOTICES

F. & A. M.

DIRECTORY

BAY VIEW LODGE 401 meets July 15 8 p. m., in I. O. O. F. Temple, 11th and Franklin. Second Degree. Visiting brethren are welcome.
F. H. JEWELL, Master.
J. W. HAVENS, Secy.

FELLOWSHIP LODGE, U. D. meets Masonic Temple, 12th-Washington. Visiting brethren welcome. Friday, July 16th First Degree.
JOHN F. A. MAGUIRE, Master.
H. R. McNALLY, Secretary.

SCOTTISH RITE BODIES

Cathedral, 15th and Madison streets. Monday, July 26th, special meeting (balloting on candidates).
J. A. HILL, 33° Hon., Secretary.

AAHMES TEMPLE

A. A. O. N. M. S.
OAKLAND, CALIFORNIA.
Office and Club Rooms at 13th and Harrison sts. Office hours 9 a. m. till 5 p. m.; phone Oakland 9069. Club rooms: 11 a. m. till midnight; phone Oakland 2604. Sundays and holidays closed. Regular stated session third Wednesday of every month. No stated session in July. Next stated session August 18, 1920.
B. A. FORSTERER, Potentate.
GEO. H. SMITH, Recorder.

KNIGHTS TEMPLAR

ASYLUM OF OAKLAND COMMANDERY No. 11, Knights Templar, Masonic Temple.
Tues., Aug. 3, stated assembly (vacation for month of July). Sat., Aug. 7, special assembly at 3 p. m., dinner at 6 p. m.
Visiting Knights always welcome.
CARROLL R. COLLUPY, Commander.
FRANCIS H. L. O'DONNELL, P. C., Recorder.

Oakland Pyramid No. 2

Anc Egyp Ordr of SCIOTS

meets 2d and 4th Wednesdays of each month. Clubroom open every day at 454 12th st.
Our next ceremonial August 11. Get in your propositions.

Pacific Bldg.

16th, at Jefferson

OAKLAND CAMP No. 94, W. O. W., Monday, 8 p. m.

National Union Assurance Society 1st-3d Friday eve's. Sec. 1330 Bdy.

Oakland Circle, No. 265, N. O. W., Mon., 8:30 p. m. Clerk, Oak. 8216.

Theosophical Society—Class Thurs. 10:30 a. m.; open forum Wed., 10:30 a. m.

WOODMEN of the WORLD

FRUITVALE CAMP No. 431 W. O. W., meets Woodmen of the World Bldg., 3256 E. 14th st., every Thursday evening. Visiting neighbors welcome. Next meeting Thursday evening, July 15, initiation.
W. H. Parker, C. C.; phone Fruitvale 205. E. E. Hunt, Clerk and District Manager; phone Ftvle 2334.

MODERN WOODMEN

OAKLAND CAMP No. 7236 meets in Fraternal hall Odd Fellows bldg., 11th and Franklin sts., every Thursday evg., 8 o'clock.
Social dance members and friends, Thursday evening, July 15.
JOHN H. EUSTICE, V. C.
J. F. BETHEL, Clerk, 110 Bacon Bldg.

THE MACCABEES

OAKLAND TENT No. 17 meets at Truth hall, I. O. O. F. Bldg., 11th and Franklin sts., Monday, July 19. Whist for members, families and friends.
Office, 469 13th st., room 213.
M. A. DESPINOY, Com.
J. L. FINE, R. K.

MACCABEES

W.B.A.O.T.M.

Women's Benefit Assn. of Maccabees
ARGONAUT REVIEW No. 59, meets every Saturday eve. in Athens hall, Pacific Bldg. Regular meeting July 17.
Catherine Payne, Com.; Carrie F. Aruest, R. K., Oakland 9140.

OAKLAND REVIEW, No. 14 meets Tuesday evenings in Pacific Bldg., 16th and Jefferson sts.
Commander, Mrs. Hannah Allison, 5340 James ave., ph. Piedmont 4493.
Record-keeper, Mrs. Pearl Townsend, 1904 Harrison st.

I. O. B. B.

OAKLAND LODGE No. 252, Independent Order of B'nai Brith, meets every Tues. in Covenant hall, 25th and Webster sts. Visiting brothers welcome.
Regular meeting next Tuesday. Installation of San Jose Lodge July 17.
LIONEL WACHS, President.
LOUIS G. LESSER, Secretary.

ANCIENT ORDER OF FORESTERS

COURT ADVOCATE No. 7378, meets at Jenny Lind hall, 2229 Telegraph ave. July 16. Whist tournament at 9 o'clock.
PERCY L. BELL, C. R.
Attest: J. McCRACKEN, F. S., 4103 Piedmont ave.

FORESTERS OF AMERICA

COURT U. S. OF AMERICA No. 38 meets at Pythian Castle, 12th and Alice sts., Thursday evening, July 15.
Visiting brothers are welcome.
F. L. ZELICH, Fin. Secy.
1718 Chestnut st. Lakeside 1557

INDEPENDENT ORDER OF FORESTERS

COURT OAKLAND 1237
meets at St. George hall, 25th and Grove sts., Thursday evening, July 15, at 8 o'clock.
C. F. HASSLER, Chief Ranger;
FRANK M. REED, Financial Secy., 1429 Broadway, room 9.

The Fraternal Brotherhood

OAKLAND LODGE, No. 1070, meets Saturday, July 17. Installation of officers.
L. E. GRAHAM, President.
W. S. HAYWARD, Mgr.Treas.
Club-rooms and office, 207, Pacific Bldg. Phone Oakland 2952.

U. C. T.

Oakland Council No. 221, United Commercial Travelers of America, meets in Pythian Castle hall, 12th and Alice sts. Visiting brothers come.
Next meeting July 16; INITIATION.
LESTER DRAY, Senior Counselor.
C. J. REMMEL, Secretary, P. O. Box 32; phone Oakland 3418.

DANISH BROTHERHOOD

Meets every Tuesday evening at Danish hall, 164 11th st. Visiting brothers welcome.

Brothers! Do not forget the joint picnic in Pinehurst Park, Sunday, July 18th. Good time to all.
J. Jensen, President, Fruitvale 879-J; Nick Anderson, Corresponding Secretary, Piedmont 2402.

LODGE NOTICES

I. O. O. F.

PORTER LODGE, No. 272, I. O. O. F., meets every Monday evening in Porter Hall, 1918 Grove st. Visiting Odd Fellows are welcome.
July 19, organization of first degree team and drill for first degree.
R. A. BROWN, N. G.
O. F. JOHNSON, R. S.

OAKLAND LODGE No. 118 meets Tuesday evening, July 20, I. O. O. F. Temple, 11th and Franklin streets. All brothers come.
O. H. NEWMAN, N. G.
J. M. HALL, Rec. Secy.

GOLDEN RULE ENCAMPMENT No. 34 meets second and fourth Fridays of each month.
CARL HANSON, C. P.
G. C. HAZELTON, Rec. Scribe.

I.O.O.F. TEMPLE

FOUNTAIN LODGE No. 401 meets in I. O. O. F. Temple, 11th and Franklin sts., every Wednesday eve. Visiting brothers always welcome.
On July 21, Third Degree.
W. W. LYMAN, N. G.
A. J. STURGEON, R. Secy.

American Legion

OAKLAND POST No. 5 meets first and third Tuesdays in Moose hall, 12th and Clay sts.
TUESDAY, JULY 20.
W. PETERSEN, Commander
G. E. PRICE, Adjutant.

WOMEN'S AUXILIARY

of Oakland Post No. 5, A. L. meets Mon. eve., July 19, at Golden West hall, Pacific Bldg., 16th at Jefferson.
CARMEN L. MOORE, Pres.
FRANCES LANE, Secretary.

VETERANS OF FOREIGN WARS

OF THE UNITED STATES (the Gold Stripe Order). Membership open to all Soldiers, Sailors and Marines who have seen foreign service.

COL. JOHN J. ASTOR POST, No. 55, meets 1st and 3d Friday of each month, at 8 o'clock. Memorial hall, City Hall, Oakland. Visitors cordially invited.
Next meeting Friday, July 16.
ALBERT G. WADDELL, Com.
GEO. D. POWERS, Adjutant.

LADIES' AUXILIARY [illegible] JOHN J. ASTOR POST meets 2d and 4th Wed. at 8 o'clock, same hall. Visiting ladies cordially invited. Regular meeting July 28. Mrs. Elizabeth Jessup, President; Mrs. Jeanie [illegible], Sec.

UNITED SPAN. WAR VETS.

JOSEPH H. McCOURT CAMP No. 17 meets Thursday Aug. 12 Native Sons' hall, Shattuck, near Center, Berkeley.
W. G. DICKINSON, Com.
A. P. HANSCOM, Adjt.

E. H. LISCUM CAMP No. 7 meets Thursday evening, July 15, Memorial Hall, City Hall Oakland. All Spanish War veterans invited.
D. E. BREWER, Commander, 2617 High st.; phone Fruitvale 2131J.
W. W. SIGLAR, Adj.
NOTE—Spanish War veterans seeking employment or having vacant positions [illegible] Axford, 1261 Washington.

BRITISH-AMERICAN

Great War Veterans' Association, Inc., Oakland Post No. 1 meets St. George's hall, 25th and Grove. Monday, July 26. Ladies' Auxiliary meet.
The fortnightly dance will not be held during the months of July and August. The Ladies' Auxiliary [illegible]
W. J. SMILLIE, President.
FRED. J. CHAND, Hon. Secretary, 2025 Damuth st., Oakland. Phone Fruitvale 2713.

MARINECORPS VETERANS OF OAKLAND

Meetings first and third Wednesdays of each month. Next regular meeting July 21, at Memorial hall, Oakland City Hall.
GEO. D. MOLER, Commander.

W. W. C. W.

The Women and Girl Workers of the Civil War meets Wednesday, July 21 Memorial hall, City Hall. You are invited to join. Sarah H. Wilson, Com.; Anna A. Cannon, Secy.

A. O. G. W.

(American Officers of the Great War)
Oakland Chapter meets Thursday, July 15, at Hotel Oakland. All ex-commissioned officers of the army, navy and marine corps are eligible for membership.
WM. D. BARDEE, Commander.
J. P. SHAW, Adj.

NATIONAL INDIAN WAR VETERANS OF U. S.

Camp No. 4 meets Sunday at 2 p. m., Veterans' hall, Auditorium, San Francisco, Cal. All ex-service men who served during Indian campaigns must register for the National Directory (no fees) with J. F. W. Unfug, 3843 Howe st., Oakland, Nat. Commander, or John H. Dolan, 726 Joost ave., San Francisco, Cal., Nat. Secretary.

United Veterans of Republic

Quentin Roosevelt Unit 15 meets 8 p. m., July 22 at Blake hall, No. 1, 529 12th street. All ex-service men cordially welcome and their membership desired.
F. J. GRIESBAUM, Commander, 4224 Porter, Oakland
F. W. SULLIVAN, Adj., 1563 34th; ph. Piedmont 1043.

Fraternal Order of Eagles

OAKLAND AERIE No. 7 meets Monday nights, Native Sons hall, 11th and Clay sts. Visiting Eagles welcome.
Aerie physicians, Dr. Ernest M. Clark, res. Oakland 8493; Dr. Wm. F. Woller, First Savings Bank Bldg., 16th and San Pablo ave., office phone Lakeside 1584.
Entertainment committee has something new every Monday night. Pay your dues at Aerie meetings.
LEE BERTILLION, W. Pres., Oak. 1729; res. Pied. 3781.
HENRY KROECKEL, Secy., Oakland 1102.

LADIES' SOCIETY B. OF L. F. & E.

Encina Lodge No. 200
Ladies' Society, B. of L. F. & E., meets 1st and 2d Tuesday evening, Midget Hall, Pacific Bldg., 16th and Jefferson sts. Visiting members welcome.
DORA CRAWFORD, Pres., Piedmont 6650-J.
Garnet Phillips, Sec., 3718 Grove st., Pied. 1260-J.

MOOSE

OAKLAND LODGE No. 324, L. O. O. M., meets every Friday night at Moose hall, 12th and Clay sts.
WM. J. HAMILTON, Secretary.

B. A. Y.

OAKLAND HOMESTEAD meets Friday evenings at I. O. O. F. Temple, 11th and Franklin sts., at 8 p. m., Friday, July 16, class initiation.
Foreman, Chas. W. Willett, 2128 Clement ave., Alameda; Mrs. Louise Holmes, correspondent, 478 19th st., Oakland 1683.

LODGE NOTICES

KNIGHTS OF PYTHIAS

OAKLAND LODGE No. 103 meets Thursday evening, July 15th. Knight Rank. Drill King's Guards.
FRED JOHNSON, C. C.
JAS. DENNITON, K. R. and S.

PARAMOUNT LODGE No. 17 meets Wednesday evenings. Visitors welcome.
LEON C. BABBITT, C. C.
J. B. DUNHAM, K. R. S.

DIRIGO LODGE NO. 224 meets in Pythian Castle, 12th and Alice sts., Tuesday evening, July 20. Visitors always welcome.
A. F. CARNEY, C. C.
CARL F. WOOD, K. of R. and S.

LAKESIDE LODGE, 142, K. of P., will meet next Monday evening, July 19, at 8:30 p. m., at the Pythian Castle, 12th and Alice sts. ESQUIRE RANK. VISITORS ALWAYS WELCOME.
LOUIS M. HORWITZ, C. C.
SYDNEY J. SILVERSTEIN, K. of R. and S.

ELM LODGE No. 234 meets Tuesday evening, July 20. PAGE RANK will be conferred, beginning at 7:30 sharp, followed by a lecture on "The Truth About Ireland," by Lieutenant Gordon of the British army. All Knights invited.
A. W. SPAULDING, C. C.
GEO. WECKWORTH, K. of R. & S.

ABU ZAID TEMPLE No. 201 D. O. K. K.

Lesson of Friendship Sat., July 17, Richmond.
Family picnic Sunday, July 18.
MARVIN HOWARD.
ED. W. STEIN, Secretary.

KNIGHTS OF COLUMBUS

OAKLAND COUNCIL No. 784 meets 2d and 4th Wednesdays of each month at Knights of Columbus auditorium [illegible] Regular meeting Wednesday evening, July 28.
[illegible], G. K.
[illegible], Fin. Secy.

ST. PATRICK'S ALLIANCE

Oakland Alliance St. P. A. of A., meets Thurs. evening July 22, at K. of C. hall, 660 13th st., near Grove.
M. J. HALLIHAN, Secy.
J. F. O'REILLY, President.

Jr. Order United American Mechanics

CUSTER COUNCIL No. 23, meets every Tuesday night, Pacific Bldg., 16th-Jefferson streets.
Councilor Geo. R. Stetson, Merritt 112; L. Schafter, Rec. Secy., Fruitvale 1146W.

Forrest Lodge 256, Loyal Orange Institution of U. S.

Next regular meeting will be held on Thursday, July 22, at 8 p. m. at Friendship Hall, 11th and Franklin. Business most important.
G. M. BERGER, W. M.
F. V. CLARK, Secy., 2025 Damuth st. Phone Fruitvale 2713.

SONS OF ST. GEORGE

Englishmen and Americans of English ancestry eligible. St. George hall, Grove and 25th st. Albion lodge meets Wednesday, July 21.

SECURITY BENEFIT ASSOCIATION

Successor to the KNIGHTS AND LADIES OF SECURITY

OAKLAND COUNCIL No. 787, Knights and Ladies of Security, meet every Friday night at Porter hall, 1918 Grove st., Friday, July 16.
W. W. Nutter, Dist. Mgr., Oak. 6253 or W. F. Neal, Pres., Oakland 3994.

Security Benefit Association

KIRKPATRICK COUNCIL No. 2216 meets Tuesday, July 20, St. George's hall, 25th and Grove sts. Regular meeting.
Chas. T. Dyore, Financier, 2013 Hearst av., Berkeley; H. C. Emerson, Pres., phone Lakeside 1425; M. A. Petersen, Secy., 3007 Bristol st., W. Berkeley; phone Berkeley 5587W.

United Artisans

GOLDEN GATE ASSEMBLY, No. 62, meets 2nd and 4th Fri. of the month, at 8 p. m., in Corinthian Hall, Pacific Bldg., 16th and Jefferson sts. July 17, 1 p. m., Junior picnic, Mosswood Park.
July 23, no meeting.
EDNA C. KIRK, M. A.
AUG. JOHNSON, Sec.

Improved Order Redmen

TECUMSEH TRIBE No. 62 meets at Porter hall, 1918 Grove st., July 15.
On Thursday eve., July 15, the raising up of Chiefs will be held and the Ent. Com. will have some corn and venison.
P. F. JENSEN, Sachem
C. WALLBURG, C. of R., Pied. 710W.

UNCAS TRIBE No. 137 meets at Odd Fellows' Bldg., 11th and Franklin, Friday, July 16.
F. M. CLARK, Sachem
Raising [illegible]
D. P. LANTERMAN, C. of R., 781 15th st.; phone Lakeside 6448.

N. S. G. W.

Piedmont Parlor No. 120

meets every Thursday evening in N. S. G. W. hall, 11th and Clay sts., Oakland. Visiting members welcome.
Regular meeting July 15 at 7:30 p. m.
Joint public installation of officers and dance Thurs. eve., July 15, 1920, N. S. G. W. hall, Oakland, Piedmont Parlor N. S. and N. D. G. W.
GEO. V. MANNING, President.
CHAS. MORANDO, Rec. Secy.

FRUITVALE PARLOR

No. 252, Masonic Temple, 34th ave. and E. 14th st. Meetings every Thursday evening, at 8:15 p. m. July 15. Visiting brothers welcome.
President, F. Waldear; recording secretary, Hans K. Hansen, 1342 53d ave.

LEGAL

NOTARY PUBLIC.

NOTARY PUBLIC V. D. Stuart, Tribune office, 13th and Franklin; Lakeside 6000; evening Piedmont 7287.

ATTORNEYS-AT-LAW

CONTRACTS, collections, domestic affairs, gen. law practice; reas. fees. D. L. Gilman, Bank Italy; Oak. 1430.

FRY & WOOD, 5th floor Perry Bldg., 457 13th st.; practice in State and Federal courts. Oakland 5073.

LEGAL AID—Advice free; family affairs confid.; eve. by appointment. 812 Bdwy. Lakeside 1555, rm. 43.

L. L. STEELE, 11 Bacon Bldg.—Collections, estates, legal matters.

YOUR LAWYER—Advice free; family affairs confidential; all law cases. **Rodolph Hatfield, 239 Bacon Bldg.**

AT THE MOVIES

PIEDMONT AVENUE

New Piedmont — Nazimova, "Heart of a Child"

ELMHURST

Hom-fini, "Terror Island." Two-reel comedy. Bijou, [illegible] ave.

BERKELEY

T. & D. Zane Grey's "Riders of the Dawn." Beatrice Michelena, "Flame of Hell Gate."

U. C. Doris Keane, "Romance"; Bill Franey, "The Dog Catcher."

TELEGRAPH AVENUE

33rd STRAND — Nazimova, "Heart of a Child"

Oakland Tribune

NEWSPAPER POSTAGE RATES—12 to 16 pages, 1c; 18 to 32 pages, 2c; 34 to 46 pages, 3c; 48 to 64 pages, 4c; foreign postage, double rates.
A file of The TRIBUNE can be secured at the office of Messrs. E. and J. Hardy & Co., 30-31-32 Fleet street, or Daws Steamship Agency, 17 Green street, Charing Cross, London.
MANAGER FOREIGN ADVERTISING — Williams, Lawrence & Cresmer Co., New York, Brunswick Bldg., Fifth Ave. and Twenty-sixth St. Chicago—Harris Trust Bldg., Will T. Cresmer, representative.
PACIFIC COAST REPRESENTATIVE—W. R. Barranger Company, Examiner Building, San Francisco; Post-Intelligencer Building, Seattle, and Title Insurance Building, Los Angeles.
No person connected with The Oakland TRIBUNE is permitted to accept complimentary tickets or passes to or in places where paid admissions are expected from the public.

PATENT ATTORNEYS

DEWEY, STRONG & TOWNSEND, [illegible]

J. B. GARDNER

PATENTS — TRADEMARKS
1213 Easton Bldg. Oakland 124

WILLIAM A. STOCK, ATTY AT LAW, Reg. Patent Attorney, Graduate Engineer; Inventions developed. 210 Syndicate Bldg., Oakland 1155.

DETECTIVE AGENCIES

HITCHCOCK Patrol and Detective Service, 209-212 Pantages Bldg.; Lake. 5140, night, Pied. 780.

J. HAMILTON detective agcy., 1-2 Bacon Bldg. day ph. L. 5478; night M 3120

MEDICAL

OAKLAND PHYSICIANS

DR. JOS. ARDENYI

PHYSICIAN AND SURGEON
Special attention to women patients
23 BACON BLDG., Oakland

PHYSICIANS

DR. CALLENDER located at 736 Broadway, cor. 8th st.—Expert on chronic, blood and nervous ailments; personal attention; approval methods of treatment, clinical laboratory blood tests, urine analysis, etc.; fees reasonable, consultation free. All medicines prepared in office. Office hours 9 a. m. to 8 p. m.

Sing Herbs Remove "Tired Feeling"

Autointoxication, self-poisoning by toxins from organs that function improperly [illegible] for "that tired feeling."
The famous Sing Herb Specialists' treatments are ideal for remedying this condition. They flush out the entire system, leaving the blood fresh and pure. They have a cleansing effect on the organs as well as a tonic effect in bringing their action to normal and preventing further secretions of poison.

THE SING HERB SPECIALISTS

Established in 1912
"Choice Herbs for Every Ill"
491 Tenth Street
Oakland, California.
Telephone Oakland 3250
Consultation Free—Lady Attendant.

NEURITIS, RHEUMATISM AND INFLAMMATION OF THE NERVES, STOMACH TROUBLE RELIEVED. THE FOLLOWING TESTIMONIAL PROVES:

Oakland, March 3, 1919.
I suffered from neuritis (inflammation of the nerves) in the back of my head extending upward from the spine. It was so painful I almost lost consciousness and was unable to work for months. I also have rheumatism in my joints for years.
Having tried many doctors and treatments without results, I did not know what to do. My friend, Mr. Wettrig, the shoe merchant at 492 Seventh street, Oakland, who had been cured of stomach trouble and constipation by drinking Fong Wan Herb Tea, urged me to try it. Now after having drunk the herb tea for three weeks I am perfectly well, far better than I have been for years.
(Signed) [illegible]
2430 Humboldt ave., Oakland.

FONG WAN HERB CO.

THE MOST RELIABLE
548 8th st., cor. Clay, Oakland.
Ph. OAKLAND 3767
CONSULTATION FREE.

CHIROPRACTIC

DR. MINNIE LEACH, Berk. 5688, graduate chiropractor, [illegible] College.

HEALING.

EMMA LEE, D.D.C.P., healing practitioner. Are you sick, mind or body? 2179 Telegraph. Lake 1130.

MATERNITY.

GROVE St. Hospital, cor. 37th; Pied. 4623; latest methods; res. physician.

INEZ EASSON Sanitarium; special atten. to maternity cases. Mer. 4172.

Mrs. Marion F. Stirling, M.D.

MATERNITY SPECIALIST
1217 Alice st. Oak. 5477.

CANCER TREATMENT

CANCER TUMORS, WENS, BREAST LUMPS TREATED; MILD PLASTER METHOD, no knife, no blood and little or no pain; our guarantee is "pay when well." Beware of a scab or sore that will not heal. Send for free book. Goitre, sore legs, all skin and blood diseases treated. Examination free. Shirley Treatment Inst., 253 12th st., Oakland.

SCALP AND FACIAL SPECIALISTS

A—CARTER, M. M., scalp, facial m. r. [illegible], 1312 Broadway, Oak. 2294.

DIEHL'S HAIR GOODS

Dyeing, bleaching, henna packs in all shades specialty. PERMANENT HAIR WAVING. 469 14th st.

MRS. K. PARKS, successor to Mrs. C. Wall, scalp treatment, shampooing, facial massage, manicuring. **Merritt 8309; 1211 E. 23d st.**

ELECTROLYSIS

SUPERFLUOUS HAIR Warts Moles permanently removed without pain marks, scars; guaranteed to kill every hair we treat. MME. STIVERS, 133 Geary st., Whitney Bldg., suite 728; Douglas 5232. Oak. office, suite 421 First Nat. Bank Bldg., Oak. 2524.

HAIR DRESSING

KI-KO HAIR REMOVER

Absolutely removes superfluous hair without injuring most sensitive skin. 1530 Franklin st. Lakeside 3770.

OPTOMETRIST

F. W. LAUFER

Phone Oakland 4912
487 Fourteenth st.

OPTICIAN.

T. H. Peters

1105 BROADWAY Oakland 3624

DOG AND CAT SPECIALISTS

DR. R. F. MURRAY, 5321 College nr. Bdwy., dog, cat treat., brd. P. 5835.

DRS. HOGARTY & ARCHIBALD, surgeons, 2434 Webster; Oak. 651.

FOR THE HOME

DRESSMAKING AND MILLINERY

E. D. M. School of Costume Design; Studios 577 Geary, S. F.; Pros. 7314.

FASHION designing; learn to draw and make money, no experience necessary. Randall, 2409 College avenue, Berkeley 6276W.

POULTRY AND GAME

FOR home-fed table poultry go to Food Light, 724 Franklin; Lake 451.

CARPET CLEANING

HAVE YOUR CARPETS and rugs washed right on the floor with Hamilton Beach electric carpet washer. Vance Electric Carpet Washer Co., [illegible] Bdway. Phone Oakland 8149.

LESTER Steam Carpet Cleaning Co., 618 20 st. Phone Oak. 4184.

STOVE REPAIRING — PLUMBING

ALL kinds of coal stoves and gas ranges repaired and new parts furnished, no removal fm premises. P. Anderson, 1425 Webster; Oak. 4829.

UNITED stove repairing, plumbing, cut rates. 1635 E. 23d; Merr. 1738.

THE HEAT STORE

1756 Broadway Oakland 374.
Have your stove work done by a reliable firm. Stoves and water heaters disconnected, moved, repaired. All kinds of GAS-APPLIANCE work. French ranges built; steel ranges installed. FOR SALE—New and used ranges and water heaters. Our experts are at your service.
JOHNSON-LIBBEY CO.

VACUUM CLEANERS

CLEANERS rented, sold on terms. Fillmore-Burpee, 17th-Bdwy. O. 6678.

BUSINESS CARDS

PUBLIC STENOGRAPHER

MISS GEORGE, 217 Dalziel Bg. O. 2836.

MRS. B. E. McCLAIN, 408 Albany bldg., 1512 Broadway; Oak. 3602.

UPHOLSTERING

ANTIQUE and mod. furniture reupholstered, repaired, refinished, competent workmen, prices reas. R. J. Hunter, 2776 Tel. O. 6755. Est. 1887.

BOSTON Upholstering & Mattress Co., 3673 Pied. ave. Upholstering of all kinds; prices right; work must be right. Pied. 151; eve. Pied. 1950W.

BARBERS

BARBER furniture, bought, sold, exchanged; terms; barber supplies. Oakland Barber Supply, 415 10th street.

MOVING AND STORAGE.

DOWNING TRANS. CO.

Country moving a specialty. List moving in advance. For special rates Phone Lake. 6178.

CLOCKS REPAIRED

CLOCKS repaired. 801 Broadway.

BUILDING

A— BUILD

Bungalows, flats, apts. in great demand. We can make your money earn 20%. Plans, specifications free. We furnish money. Phone we call.

CALIF. BUILDERS' CO.

1531 Franklin st. Lakeside 7128

ALWAYS call Cook, he builds alterations, [illegible] M. 2019 6-7 p. m.

ABILITY as contractor and builder; repairs. C. M. Dean, Fruit. 2937W.

AA— F. ANDERSON, Building and repairing. Mer. 2031.

ALL kinds of building, including repairs. B. F. Woolley, Berk. 1198W.

BUILDING, repairing, alterations, jobbing, reas., reliable. Fruit. 1760J.

ED DOTY, CEMENT CONTRACTOR, Office 253 12th st.; Lake. 6750. Res. 2187 36th ave.; Fruit. 2501W.

Paper Hanging $2.00 room up, tinting, painting; guaranteed. Sprague; Ftvale 757W.

PLASTERING Special attention to repairing, refs. Oak. 5327; Lake 6750; T. D. Sexton.

PLASTERING Jobbing; refs. Ftvale 2480W.

PLASTERING done by day or contract; also patching. Tel. Oak. 2797.

PAINTER wants work day or contract. Phone Oak. 5311.

PAINTING and papering, guaranteed. Wm. MacDougall, phone Oak. 6082.

SHINGLING and roof repairing. G. W. Blaker, 1717 37th ave.; F. 1754W.

ROOFING

DECKER & NEWTON make roofs leakless, fireproof, shingling; guaranteed; emp. liab. Plaza Blg. L. 178.

G. L. MARTIN

ROOFS SHINGLED, REPAIRED
All work guaranteed. 1831 Myrtle st., Oak. 4575.

H. J. EDWARDS, shingler; estimates furnished; 27 years' practice in Oakland; employers' liability carried. 1215 Poplar st. Oakland 7246.

WINDOWS WASHED, hdwd. floors cleaned and polished, kitchen walls cleaned. Pied. 1331.

EDUCATIONAL

FRENCH teacher, Diplomee, desires position in public or private school. Phone Berk. 7190J, Box 1741, Tribune, Berkeley.

GOOD positions for teachers. Fisk Tchrs' Agcy., 2161 Shattuck, Berk.

MISS Cunningham's private Commercial School, 211 13th st. Lake. 4171.

MRS. HAMBLETON, expert teacher, grammar school work. 195 19th st.

PARKER-GODDARD, 560 17th st. Oak. 6148. Gregg or Pitman, day, evg.

MUSICAL

A—Rag-Jazz taught in 20 lessons. Christensen Schl., 3847 Tel.; P. 1674.

BAY CITIES Conservatory Music—Violin, mandolin, guitar, cello, banjo, tenor banjo, piano. C. B. Lininger, 624 Hobart; Lake. 7143.

BLAKE studio, 147 13th st. Oak. 5218.

LERCHER'S Violin, voice culture, piano. 515 44th. P. 145.

PIANO LESSONS, PUPILS VISITED. G. L. GETCHELL, MER. 1089.

DANCING

ANTON VAROTZKI RUSSIAN BALLET SCHOOL, 276 SUTTER ST., NEAR STOCKTON. PHONE DOUGLAS 3606.

GET ACQUAINTED SOCIETY—Jenny Lind Hall, Oakland's old-fashioned dance every Wed. and Sat. during July and Aug. Walter Gordon, mgr.

DANCING—Continued

GLINES STUDIO, 3715 Telegraph. Private lessons by appointment. Oak. 6683.

MR. and MRS. LORNE M. WILSON—Lessons by appointment. Studio, 640 14th st., nr. Grove. 10 a. m. to 10 p. m. Oakland 8141.

INEZ WRIGHT'S School of Dancing reopens; ballet, toe, stage, ballroom. 854 Magnolia st. L. 4658 and 2655.

WALSH-BAKER College of Dancing, hall 22d and Grove, socials Tues. and Fri. eves.; priv. lessons. O. 8795.

HALLS FOR RENT

AAHMES HALL, 1260 Harrison st.; day or night; seating capacity up to 500. For further information see recorder, Aahmes Temple, 13th and Harrison.

PERSONALS

ANY girl in sorrow, perplexity, needing a friend, adviser, is invited to call or write Miss N. Hudspeth, Salvation Army Home, 2505 Harrison st., Oakland; phone Fruitvale 564.

CHRISTIAN HEALING CENTER—Moved to 524 Pacific Bldg., 16th and Jeff. Healing, spiritual advice 9 to 5. Mrs. Barrier, Oak. 755. Res. Elm. 1244.

CAN recommend to two or three people to Portland. Phone Park. 7220J.

EVERYBODY suffering with piles, fistula, ulceration, bleeding or itching piles, write for free trial. [illegible] San Jose, Cal.

ENTRA [illegible] apples for [illegible] 20-lb. box or larger. White [illegible] miles [illegible] Hay. [illegible]

GAS Consumers Assn. [illegible] reduces your bill [illegible] 12th st.

GIRLS in distress or trouble of any kind will find a friend in the matron of Rest Cottage, 2407 [illegible] Hopkins [illegible]

GROCERY, [illegible] Merritt 3022.

IF SICK or in trouble I will pray for you gratis. Unknown, Box 18015, Tribune.

MY WIFE Elizabeth C. Grass having left my bed and board, I will not be responsible for any bills contracted by her on and after this 13th day of July, 1920. (Signed) R. E. GRASS. Subscribed and sworn to before me this 13th day of July, 1920. D. STUART, Notary Public in and for the County of Alameda, State of California.

MY WIFE Mrs. [illegible] having left my bed and board, I will not be responsible for any bills contracted by her on and after this 12th day of July, 1920. (Signed) J. G. CARDOZA

MY WIFE Mrs. M. O. Ford and son, having left my bed and board without my consent, I state that I will not be responsible for any and all bills contracted by them on or after July 15, 1920. WILLIAM FORD.

MRS. JULIA COLEMAN—Please correspond, important. Box 5555, Trib.

NOTICE OF NON-RESPONSIBILITY

We have this day purchased from James Collas the lodging house, 1651 Seventh street, West Oakland, Calif. Present all bills at office Fletcher & Son, 1751 Seventh street on or before July 15, 1920.
MRS. M. C. WEIL.
JAS. A. ADAMS.

NOTICE is hereby given that I, the undersigned, have taken over the garage business of Parish & Many, 2301 Grove st., and I am not responsible for any bills contracted by the former owners. C. W. Beard. July 9, 1920.

NOTICE TO THE PUBLIC

On and after the 14th day of July, 1920, I will not be responsible for any debts incurred by my wife, Ethel Jones Stewart.
D. F. STEWART.

Notice is hereby given to the public that I shall not be responsible for any debts contracted for by my wife, Mary Thomas, on and after the 14th day of July, 1920.
JAMES THOMAS.

NOTICE—My wife having started divorce action I will not be responsible for debts contracted by her after [illegible]
(Signed) [illegible] FILGATE.

Oakland, Cal., July 15, 1920.
The undersigned hereby waives all responsibility [illegible] to the support of [illegible] bills that she [illegible] contract from this date on account of [illegible]
(SEAL) C. W. BROWN.

REBATE—51, 455, 56, 674, 1176, 1327, 1394 [illegible] 1929, 1953. Call 621 14th.

THE Women's Emergency Hospital, 1474 7th st., Oakland, will be glad to provide [illegible] women [illegible] free of any charge. [illegible] Rescue Workers. Phone Oakland 2513. Mrs. Colonel [illegible]

LOST AND FOUND

AUTO THEFT LOCK between West Berkeley and Alameda. Return 1701 High st., Alameda. Reward.

BAG—Sunday evening between Port Costa and Oakland, containing contains two combs and two brushes, 2 fishing reels and line [illegible] F. Addington [illegible] Ala. 1616.

BLACK broadcloth coat at Kinema Friday evening, reward. Lakeside 3412.

BOX—Beach, candy box, containing ring, money, etc. Phone Oakland 2656, reward.

BAG—Purse, S. P. train, nr. Bdwy.; money and keys. Mer. 129. Reward.

BULLDOG—Boston, on Market st.; return 825 19th st.; reward.

CAT—Gray Persian; reward. 119 Monte Cresta ave. Phone Pied. 5216.

DOG LOST—Female Boston terrier on highway between Milpitas and Mission San Jose, weight about 16 lbs., brindle and white, answers to name of Patsy; information will be rewarded. T. Prospect 6667, C. K. Demers, 573 Bush st., apt. 3-4, S. F.

DOG [illegible] from [illegible] Lake [illegible] Mer. [illegible]

EYEGLASSES—Lost in Oakland on [illegible] gold-mounted, in a California Optical Co. case, reward $2. Return to Cal. Optical Co.

EYEGLASSES, gold-rimmed, in case, lost Tate ave. Emeryville. Return to 1778 7th ave., between 6 and 7 p. m.; $5 reward.

GREYHOUND—Blue Star Amusement Co., Emeryville. Phone Oak. 7600 for Mr. Brinkham, or Pied. 482, reward.

GLASSES—A pair of eyeglasses, Sun., Jun. 4, in Berk., bet. Ellsworth and Addison, Oxford and Kittredge sts. Phone Berk. 7621, reward.

GOLD cuff link, scroll, with initial B. Return to Room 863 Easton Bldg. Reward.

GLASSES lost in case marked "Laufer," optician, no rims. Notify Moore, Piedmont 121.

HANDBAG, tan colored, lost bet. Oakland and Niles Saturday, July 3, contains ladies' and gentlemen's wearing apparel, initials on end erased, reward. [illegible] and place, black handbag lost, reward. Notify Peerless Stage Association, Oak. [illegible]

KITTEN, [illegible] from [illegible] Return or information, reward.

MEDAL, gold medal lost, name S. N. Lesser engraved. Return to Adv. Dept., Tribune. Reward.

POCKET BOOK, [illegible], papers, no good except to owner, reward. Fred L. Bumbera, 2205 Lansome ave. Ph. Fruit. 2196J.

PUPPY—11 a. m. on 13th st., near Washington st., brown and white puppy (6 coyotes). If found please phone Merritt 2258.

PUP—Russian wolfhound, 2 months, white-gray spots, long tail. Miss Graham's Stables, 7223 Claremont ave.

PIN—Gold with diamond; reward. Mrs. L. E. S., Marymont & Upright, Dept. J.

SERGE blue, stripped skirting; lost Tuesday, reward. Phone Pied. 1509W.

LOST AND FOUND—Continued

TELESCOPE BASKET—Bet. 107th ave. and 13th ave. on E. 14th st., cont. woman's apparel; reward offered. 1308 107th ave.

FOUND

BICYCLE found; owner may have same by identifying and paying costs. G. Newton; Lakeside 4603.

PACKAGE that was dropped from College car at 9th-Broadway, Wed. afternoon, may be had 122 Olive ave.

SHRINE PIN. Same can be had at Washington Mkt.; apply Mr. Lesser.

SPANIEL—Red cocker. 5019 Foothill Blvd. Fruitvale 517.

HELP WANTED

MALE

AA—

Community Placement Service

Room 318, City Hall
Phone Lakeside 3600, Local 34.

EMPLOYMENT BUREAU

For Soldiers and Sailors

SERVICE FREE

AAA—LEARN the barber trade free; positions guaranteed; scholarships good in U. S. and Canada. MOLER'S BARBER SCHOOL, 768 Howard st., San Francisco.

AUTO ENGINEERING SCHOOL—Repairing, vulcanizing, driving. 5702 Adeline st.

AAA—Learn barber trade; wages paid; special rate next five. National Barber School, 417 10th st.

ACTIVE man for work in rendering plant. Apply West Coast Soap Co., 26th and Poplar Sts., Oakland.

AUTO painter, must be A-1. 1062 A st., Hayward, Cal.

A MAN to put up awning, 589 8th st., Oakland.

BOOKKEEPERS AND OFFICE MEN

Become an expert accountant. Be a C. P. A. Study in your spare time, at home, under the supervision of a corps of nationally known Certified Public Accountants. This wonderful new profession pays FROM $3000 TO $10,000 PER YEAR. Within a year you can qualify if you are made of the right material. You need only ambition, determination and a willingness to apply yourself. Don't waste another hour. Write for full particulars, giving telephone number, address and occupation. Box 5657, Trib.

BOYS 16 years and up for large mfg. plant; chance for advancement and to learn trade. Pacific Tank and Pipe Co., High st. and Tidal Canal, Oakland.

BOYS OVER sixteen, bicycle and motorcycle, for messenger service; day work, $3 and $4 per day and commission. Western Union Tel. Co.

BOY to learn auto repairing and garage work; one with some experience preferred. Auditorium Garage, 127 E. 12th st. Phone Merritt 19.

BOY over 16 years for pleasant work in afternoons; good salary and advancement to the right boy. T. R. Gerley, 209 12th st.

BOY ushers wanted that can work afternoon and night. Apply Mr. Allen, Orpheum Theater.

BOY 16 or 17 for store work and delivery. Piedmont Grocery, 1028 Piedmont ave.

BELL BOY WANTED—Hotel Harrison, 11th and Harrison sts.

COLLECTOR—Good opening for hustlers; steady job, quick promotion; bring references. Apply 260 Blake Block, 1121 Washington st., 4 to 6 p. m. only.

CABINET bench hands for custom mill hand sawyer and shaper hand. Box 9249, Tribune.

CANDYMAKER'S HELPER — Exp. young man; steady job. Mr. Hayes, Lehnhardt's, 2400 Grove st.

CARBURETOR and ignition expert. Auto Electric Service Co., 2132 Webster st.

EXPER. auto accessory salesman; inside work, good opportunity; ref. 2505 Broadway.

ELDERLY man for porter work. Apply afternoons, Varsity Candy, Telegraph and Bancroft, Berk.

FIRST-CLASS RADIATOR MAN wanted, no others need apply. See J. J. Burns, H. O. Harrison Co., 124 Grand ave.

FENDERMAN wanted. 2935 Broadway; Oak. 1593.

LATHERS—Union conditions, $9 day, no strike. Call 351 12th st., Oak.

MACHINIST wanted—We can use two good machinists, men with metal stamping, tool experience preferred. Apply to superintendent, Aluminum Products Co., 261 E. 11th st., Oakland.

MAN with ref. for grocery clerk. 625 Market st.

MAN or boy to drive Ford for two weeks, begin Mon. 2933 Filbert.

OFFICE BOY for part time work. Apply 319 13th st.

OLD man, handy with carpenter tools, light work. 1913 Castro st.

PARTIES seeking the service of instrument men, levelmen, rodmen, chainmen or draftsmen, are invited to consult us. The E. T. Engelbrecht Co., 1413 Webster st., Oak.

RADIATOR and fender repairing taught at 1975 Bdwy. Tel. Oak. 7533.

SOUTHERN PACIFIC CO.

Can Place a Limited Number of Experienced

SWITCHMEN AND FREIGHT BRAKEMEN

APPLY

Superintendent
Oakland Pier
Room 221
Third and Townsend Street Station
or 892
SOUTHERN PACIFIC BUILDING
65 Market Street

SALESMAN—Wanted for new mfg. Co.; staple soft drinks, etc. Splendid opportunity for live wire; prefer man with own machine. Call Golden State Bot. Co., 4896 Bdwy.

SCHOOL BOYS over sixteen, bicycle and motorcycle, for Sunday work only, $3 and $4 per day and commission. Western Union Tel. Co.

STEWARD BUYER—Exp. man for high class place. Apply mornings, Manager's office, 2400 Grove street.

TWO men to learn battery business. Auto Electric Service Co., 2132 Webster st.

VARNISHER and finisher, man with furniture or coach experience preferred; permanent position for **the right man. Box 3658, Tribune.**

HELP WANTED— MALE—Continued

Salesmen Wanted

Prominent Oakland dealer, representing most popular medium-priced motor car in the market, desires to employ additional salesmen. Automobile-selling experience not necessary but personal character and real salesmanship ability most essential. Applicants will please state fully their selling experience and give several references. Applications will be regarded as strictly confidential.

Box 5892, Tribune.

THREE energetic young men, with selling ability, for established coffee route; new proposition; reference and bond required.
JEWEL TEA COMPANY.

WANTED—Men to learn Automobile and Tractor repairing and operating. Oxy Acetelyn Welding, Battery Recharging and Repairing. Special low summer rates. Day and evening classes. Hemphill Bros.' Auto and Tractor School. Absolutely the largest and finest chain of practical auto schools in the world. 12 large schools in the United States and Canada. Our Oakland school, 720 Franklin st. Write or call for information and free catalog.

WANTED—Candy maker with good record, responsibility and experience to take charge of new candy specialty plant; opportunity to be part of aggressive organization. Reply, giving history, ref., compensation expected, etc. Box 259, Trib.

WANTED, 1st-class Ford mechanic; must be experienced. See Mr. Tinker, care William L. Hughson Co., cor. 24th and Broadway.

WANTED — Inspector in electrical and mechanical engineering. Address Polytechnic College of Engineering, 1310 Madison, Oakland.

WANTED—Instructor in electrical and mechanical engineering. Address Polytechnic College of Engineering, 1310 Madison st.

WANTED—Boys at least 12 yrs. old, to sell papers at factories in West Berkeley. Apply 530 16th st.

WANTED—Young Scandinavian man for good position; good pay; write Swedish. Box 268 Tribune, S. F.

WANTED—Auto car mechanics; new shop. Call at 4th and Alice, ask for A. C. August, shop supt.

WANTED, pin setters; no experience necessary. 515 17th st.

YOUNG man in planing mill office; must run typewriter; state office experience. Box 5828, Tribune.

YOUNG man to learn drapery business. Apply at once, Taft & Pennoyer Co.

HELP WANTED—FEMALE

A LARGE corporation requires two more young ladies about 19; stenographers; quick, tactful, pleasant, capable of handling phone and meeting the public. Full particulars in first letter. Small salary, permanent position; advancement as qualified. Box 5911, Tribune.

A GOOD family cook, adults or girl. Some house work. Good wages. 65 Monte Vista ave. Piedmont 4251-J.

A GIRL for general housework, two children; good wages. Call Berk. 1976.

A Middle-AGED woman or young girl for a private home; light housework each day. 1139 53d st., rear.

AN EXPER. girl for cooking and general housework. Call Ala. 1254.

BOOKKEEPER — Nippon Laundry, 2034 Addison, Berkeley.

COLLEGE girl (over 18) for sales work Sat. only, 1 to 9 p. m.; must be permanent. Would especially interest an undergrad. of Sci. & Let. Write fully to Box 5830, Tribune.

CANDY GIRL, exper. unnecessary. Orpheum Candy Co., 578 12th st.

EXPERIENCED parlor and candy girl. Apply 3208 E. 14th.

GIRLS for dancing instructors; short hours and easy work. New Majestic Dancing Academy, 12th and Broadway, Oakland.

GIRL for light housework and plain cooking; permanent position; small family, good sunny room, near car line, salary $50. Phone Merritt 533.

GIRL for general housework, small family; no washing; good home. Tel. Oak. 5287.

GOOD business woman, collections and credit, reports, outside, Cherry's, 515 12th st.

GIRL for cooking and general housework, 3 adults; $45. Berk. 598.

GIRL for general housework; small family, good wages. Ala. 1024.

GIRL to care for 15-month-old baby; room and board, wages. 1001 7th st.

GIRL ushers for Saturday and Sunday. Pantages Theater.

HAIRDRESSER who knows how—$18 per week and 10% on sales and work. Apply in person Cosgrove's Hair Store, 2331 Telegraph ave., Berk.

HOUSEKEEPER and cook for mother and two children, good wages. Oak. 7292.

LADY presser, first class; no others need apply; steady work. Parker's Cleaning Works, 3139 Fruitvale ave.

LADY presser, some experience preferred. American Dye Works, 520 [illegible]

MIDDLE-AGED woman for cooking and general housework; 3 in family. Phone San Leandro 231.

MIDDLE aged lady, light housework, home, good wages. Oakland 5567.

PASTRY cook, $100; refined woman for cleaning 5 hrs. 6 days wk., $14 wk., prac. nurse $65; parlor maid $60; chambermaid $60; waitress $60 fd., resort. Oak. 6320, 1512 Broadway, Room 216.

RELIABLE woman to wash baby clothes and care for baby during afternoon and 2 evenings a week; must have refs. Apply 251 Santa Clara ave., Oakland.

STENO-BOOKKEEPER wanted for auto agency. Must be experienced in both. Only thoroughly competent persons need apply. Call evenings at 3881 Grove st., Oakland, for interview.

WANTED—Girl for general hswk. in small family; plenty of evenings off; good wages, nice home to right party. Phone Ala. 1103 or call 1415 Union st., Alameda.

WANTED—Woman for plain cooking and light housework; good wages, good home for right party. 915 Union, Alameda. Alameda 142W.

Continued on next page

WANT ADS COST

20c a line for one day; 15c a line, each for 2 or more days.
$1.00 a line a week.
$2.00 a line a month, in advance.
[illegible] letters per line.

HELP WANTED—FEMALE—Cont.

HELP WANTED—FEMALE—Cont.

$14
PER WEEK
TO START
TELEPHONE OPERATING FOR YOUNG WOMEN
Regular Increases
Rapid Advancement
APPLY NOW
1519 FRANKLIN
8:30 to 5 P. M.

WANTED—Experienced salesladies for blouse and cloak departments, must be experienced. Apply Manager. Reich & Lievre, 1212 Wash.

WANTED—A lady for store and drapery work; [illegible] Apply 5912 College av.; ph. Pied. 6465.

WOMAN for family cooking and to assist in housework. 1211 E. 24th st.; Merritt 680; or room 301 Oakland Bank Bldg. [illegible]

WIDOW with 2 children desires resp woman or girl to assist in home; small wages, except home to right party. Box 1326, Tribune.

WANTED—A good plain cook; must be German, Austrian or Italian, also to assist with light housework. Ph. Piedmont 1645.

WANTED — Beginner typist; shorthand not required; opportunity for advancement. Apply room 7, 1[illegible] New Montgomery st., S. F.

WANTED—Ladies of character to solicit; $7.50 day; write P. O. Box 10[illegible] Oakland, Calif. J. E. Rusk.

WANTED—Bright young lady typist. Apply 6th floor, 1519 Franklin st.

WAITRESS wanted—Hotel Harrison Grill, 11th and Harrison sts.

WAITRESS (country), 2nd cook, child's nurse; housekeeper. O. [illegible]

WANTED—A first class hemstitcher operator. 1255 Park st., Alameda.

YOUNG lady just out of high school, to assist stenographer and answer phone. Must be good stenographer herself, a stayer and a [illegible] This is no "pipe"; don't answer unless you mean business, state age, wages, phone. We'll take care of your future if you make good. Box 5932, Tribune.

YOUNG girl, mothers' helper; no washing or heavy housework; good home; $25 mo. Pied. 5413.

2 EXPERIENCED parlor waitresses for our chocolate shop. Hotel Whitecotton, Berkeley.

MALE-FEMALE HELP WANTED

CLERKS (men, women)—18 upward, hereafter.
for postal mail service; $135 month. Examinations July-August. Experience unnecessary. For free particulars write J. Leonard (former Civil Service Examiner), 534 Equitable Bldg., Washington, D. C.

COOKS, waiters and waitresses out of employment, call at 434 11th, 2d floor; Local 31, no fee.

TWO young violinists for M. E. Sunday school orchestra. Box 5767, Trib.

WANTED—To go to Honolulu for amateur finishing department of largest kodak agency in Hawaiian Islands, one thoroughly competent all-round photographer for Lead worker and to act as foreman, and two first class printers, either male or female; equipment modern as any. Reply, stating age, experience, salary wanted, whether married or single, references and how soon available; manager now here to engage; urgent. Write promptly to "Photographer," care 486 10th st., Oakland. Do not call.

YOUNG lady or gentleman to help solicit for view photographer. Must be a first class talker. Salary good. Box 5656, Tribune.

PUBLIC EMPLOYMENT BUREAU
STATE OF CALIFORNIA
401 10th St., cor. Franklin.
Phone Oakland 731

MEN'S DEPARTMENT.
HOTELS, RESTAURANTS AND INSTITUTIONS.
2 nurses; institution; San Mateo.. ......$50-fd.
2 hospital porters; in town....$50-fd
1 houseman $65-fd

MISCELLANEOUS.
1 stenographer-typist; young... [illegible]
1 stenographer; beginner.... [illegible]
2 junior clerks .... [illegible]
10 solicitors; newspaper; salary and commission.
20 miners; Amador Co....$4.50, 8 hrs
3 wheelwrights; autos.........$6.50
2 millwrights; Crockett..........$7.05
20 truckers; river boats.......$75-fd.
50 laborers; Hercules.......$[illegible]
40 laborers; in town..$4.50-$5, 8 hrs
1 upholsterer; shipyard........$[illegible]

WOMEN'S DEPARTMENT.
OFFICE
Comptometer operator $110
Typist ....$[illegible]
Stenographer; W. Oakland.......$[illegible]

NURSES
Child's nurse; country; 3 children.$75
Practical nurses; country hospital $70
HOTELS, RESTAURANTS, ETC.
Waitress; hotel; first-class; country $60.50-fd
Waitress; working men, country..$65
Waitress; R.R. hotel; country..$57.50
Waitress; R.R. hotel; Utah.....$57.50
Resort cook; small place.........$75
Delicatessen cook. 5-1:30.........$18
Domestic; family, Plumas Co.....$75

MISCELLANEOUS
Exper. cafeteria servers, 20-25 yrs $15
Cannery help; must be exper.; 21-45 years
Private exchange operator, 1 week; ....$2 day and board
Caterer; 1 day week ... 50c-per hour
10 factory girls, 20-30 yrs [illegible]
Laundry workers..........$47 [illegible]
Laundry workers; country ...[illegible]
Couple, Contra Costa Co. [illegible] and cook 12 men.......$[illegible]
Domestics, in and out of town ....$[illegible]

EMPLOYMENT AGENCIES

Chinese EMP.—Oriental help, [illegible] clean. 368 5th st., O. 6123.

JAP. EMP. House-cleaning. [illegible] 7th st. [illegible]

SALESMEN—SOLICITORS

SALESMAN for house-to-house work, big pay for right party. Call forenoons. 3215 San Pablo ave., Oak.

TWO young men for sales force of old established com[illegible] experience unnecessary. Apply [illegible] 8:30-9:00, 373 Blake bldg.

TO sell patented trap to keep ants from food; easy seller. Call [illegible] 102d av. after 6.

SITUATIONS
WANTED — MALE

AUTO MECHANICIAN—Young man 21 desires position where opportunity to learn auto business is afforded; wages no object. Ph. Fruitvale 2221W.

AUTO accessory office man. Knows this business well. Age 2[illegible] [illegible] Tribune, S. F.

ANYTHING—Boy 17 wishes work Saturdays off, will work Sunday if desired. Berk. [illegible]

CARPENTRY—REPAIRS
Phone me and I will bring the material and do your work, estimates free, by the day. Lakeside 6568.

CHAUFFEUR wishes position, private family or stage. 6 years experience. Can do own repairs. Phone Berk. 4706-J after 4:30 P. M.

CARPENTER work wanted of any kind. 35 years' experience. Phone Pied. 7521J.

CURTAINS done up, 2 a pair. Phone Pied. 6[illegible]

CARPENTER jobbing by day; work guaranteed. Moran, Lakeside 4232.

SITUATIONS WANTED—MALE—Con

[illegible] or other work, young man wants position. W. E. Evan [illegible] ave.

[illegible] wants house cleaning, any kind work. [illegible] after 6 p. m. Lake. 1217.

DAY work—Japanese boy wishes work of any kind. Phone Piedmont 7707W. Call Frank after 5 p. m.

[illegible] House-cleaning and washing, etc., by day or hour. Lakeside 5461.

DAY WORK—Japanese gardener or house cleaning, day or hour. Phone Oak. 1953.

DAY WORK—Japanese boy wishes house-cleaning by day or hour. Phone Lakeside 4120.

ELEVATORMAN [illegible] wanted; [illegible]

FLOOR expert—Wax, polish and [illegible] wax, [illegible]

CARDENER LANDSCAPE
[illegible] Piedmont 6196J. [illegible]

GARDENER—Wants [illegible] Phone Fruitvale 1152J. [illegible]

GARDENER wants work [illegible] and Saturday each week. Phone [illegible]

House Painter & Paperhanger
[illegible] low price. W. [illegible] Merritt 1107

HOUSE CLEANING. L. 3013
Clean kitchens, ceilings, walls, city references; by job or hour.

HOUSEWORK—Japanese boy wants work and washing of clothes by the [illegible] Lakeside 7368 ring up [illegible] 6 p. m.

House Cleaner. O. 737
Window washer, gardener laborer.

HOUSEWORK—Japanese, all kinds of housework and washing clothes. [illegible] Piedmont 2[illegible]W

H[illegible] man [illegible] wants steady [illegible] work [illegible] Box 67 6, Tribune

HOUSE [illegible] washing. [illegible]

INTERIOR PAINTING
AND VARNISHING
for dental work, room rent or cash; [illegible] Box [illegible], Tribune.

JANITOR [illegible] wishes work; [illegible] with all references [illegible]

[illegible] window cleaner (colored) [illegible] Oakland 3504. [illegible]

OFFICE man, age 25, experienced as bookkeeper, [illegible] Box 1[illegible], Tribune, S. F.

Painting
Paperhanging
By day. Fruitvale 1278J.

PAINTING
BY DAY
BERK 4111-W.

PAINTING—PAPERING
by day. J. N. Callender, ph Oak. 467

READ [illegible] advertising.

PAINTING
By day. W. W. Fairbanks. Oakland 5[illegible]

PAINTING, TINTING
by the day, estimates furnished; experience man. Lakeside 4563.

PAINTING and paperhanging done neatly and cheaply by day. R. J. York, Merritt 4924; 515 E. 11th st.

PAINTING and paperhanging done neatly and cheaply by day. R. J. York, Merritt 4924; [illegible] E. 14th st.

PAINTING, papering, tinting by day, work done right, at right price. F. M. Sever, Merritt 5[illegible]

Painting, Paperhanging
By day. SANSOME, Ph. Merritt 2404.

PAINTING and varnishing; experienced one-armed painter; 60 cents per hour. Box 1316 Tribune.

READ "For Sale Miscellaneous."

SALESMAN—Young married man with fifteen years' experience selling [illegible] and developing new [illegible] district, [illegible] position with [illegible] firm and [illegible] references. Box 6305, [illegible]

SALESMAN
Wholesale or retail, high school and business school education, and 5 yrs. exper., best refs. Box 5855, Tribune.

SALESMAN desires position, with a [illegible] has a roadster. Box [illegible]

DISCHARGED SOLDIERS

BRICKLAYER and cement work, chimneys, fire places, repair work. [illegible] Vicente, Oakland.

CARETAKER or janitor, married ex-soldier, no children, understands plumbing, oil furnaces and elevators; would prefer quarters on premises or take charge of first-class rooming house, Oak. or S. F. [illegible]

[illegible] Filipino man, [illegible] garage, [illegible] 868 Webster [illegible] 6174

CARPENTER [illegible] sailor [illegible]

[illegible] Address 1547 [illegible]

[illegible] position as chauffeur. Address [illegible]

[illegible] man would [illegible] family; not [illegible] Calloway.

[illegible] Orchard [illegible] years

[illegible] man wants [illegible] Box

[illegible] Trib [illegible] Trib

[illegible] for colored experience [illegible] to communicate with H. L. Richardson, 731 Market street. Phone Oakland 7[illegible] Hours [illegible] p m.

SITUATIONS WANTED—FEMALE

AAA—Brown's Employment
1504 Franklin, Lakeside 820.
Good, reliable help.

SITUATIONS WNTD.—FEMALE—Con

At Peoples Emp. Acy
419 15th st.; Oakland 4465.
Leading office in Oakland.
FOR GOOD HELP.

Arts and Crafts Ag'cy
Oakland 6520. Supply bookkeeper, stenographer; first class office help and nurses.

At Success Emp. O. 737
1st-class help Miss Mason, 411 15th st.

BOOKKEEPER-STENO [illegible] Box 5652, Trib.

COOKING, light housework by competent [illegible] 10 a. m. to 4 p. m., no Sunday work, $9 and car fare. Phone Merritt 1756 from 9-12 a. m.

COOKING—Wanted by woman and [illegible] cooking for men [illegible] wages $50 per month. 846 Adeline st. Phone Oakland 5[illegible]

[illegible] Woman wants washing or ironing by the day or will take [illegible] home. Elm. 298.

[illegible] middle-aged woman wants position [illegible] Phone 3313 Opal st.

COOKING—American women would like to care for children or do cooking. Box 5386 Tribune.

CARE for children [illegible] Lake [illegible]

CARE of children evenings by lady. Call bet. 10 and 3. Pied 4542W.

DRESSMAKER—[illegible] all kinds of fine sewing, good fitter. Home or by day. Miss Constance Wilson, Berkeley 5467J.

DRESSMAKER, formerly employed by Irene McLel Shop wants work by day or at home 460 [illegible]

FISH WASHER [illegible] Japanese [illegible] evening 50 cents an hour, car fare. Call after 5 p. m., L. 467[illegible]

DAY WORK by very responsible woman; laundry, cooking or housework. Box 5838, Tribune.

DAY WORK—Woman wants to work, washing or housework. Ph. L[illegible] side 2038.

DRESSMAKING [illegible] by day; [illegible] copy any model [illegible]

DRESSMAKING, remodeling, home or out by day, one who knows how. 770 8th st. Lakeside 4369.

[illegible] help in kitchen. [illegible] steady work. References. Berk. 3[illegible]W.

DAY WORK—Japanese woman wants washing, ironing or housework by day or hour. Phone Pied. 1734.

DARNING and mending by the hour. Can use power machine. Box 5751 Tribune.

DRESSMAKER by day. Tel. Berk 2150J

DAY work wanted. Berkeley 4501

EMBROIDERY; hand work done at home by woman formerly of French Art Shop. Pied. 1251J.

HOUSEKEEPER—Position wanted by neat, capable woman; refined, middle-aged; good cook, not over two adults, $25. Have car [illegible] Box 12540, Tribune.

HELPER—Reliable colored girl wishes half day work as helper every day except Sunday. Piedmont 7150J.

HOUSEMAID, colored, experienced in high-class families; $75. O. 737.

KITCHEN help; good worker; experienced; $15 week. Oak. 737.

LAUNDRY work for cheap and first-class flat work, rough dry, 12 lbs. [illegible] Call Elm. 551.

LAUNDRESS OF CURTAINS
by American. Ph. Ala. 2653J.

LAUNDRESS — Colored lady would like small bundle of laundry to take home. 2256 E. 25th.

LAUNDRESS first class wishes washing by bundle. Berk. 7150J.

NURSE—An exp. prac. nurse with hospital training would like to care for an invalid or convalescent; ref. [illegible]

NURSE, child's, capable young woman, will care for children, afternoons. Oak. 7625.

NURSE and helper for convalescents just out of the hospital; refs. O. 737.

READ "For Sale Miscellaneous."

STENOGRAPHER correspondent, six years' experience; also general office and secretarial work; best references. Lakeside 1503, Apt. 16.

STENOGRAPHER—Exp. hotel office work preferred; $18 week up, refs. O. 737.

SEAMSTRESS—Reliable, wants plain sewing by day; take work home. 2862 38th ave.

SALESLADY for grocery store; experienced; $16 a week. Oak. 737.

STENOGRAPHER—Substitute from 2 to 4 weeks; $4 a day. Pied. 3545W.

TYPIST—Clerk with knowledge of dictaphone, wishes temporary position; references. Tel. Elmhurst 293.

WE CAN SUPPLY YOU WITH EXPERT STENOGRAPHERS, BOOKKEEPERS, CASHIERS, CLERICAL WORKERS, TELEPHONE AND COMPTOMETER OPERATOR, almost at a moment's notice. Professional section, PUBLIC EMPLOYMENT BUREAU, State of California, 401 10th st., Oakland; phone Oakland 731; service free to employer and employee.

WASHING AND IRONING—Japanese woman wants work by day or hour. Lakeside 5054.

APARTMENTS

A BEAUT 3-rm upper apt.; adults; rent reas.; ref. Merritt 2837. 1104 2nd ave.

APTS—One 2-room; one 1-room. 2110½ Ashby ave., off Shattuck.

A 3-RM unfurn. modern apt. Ravol Apts., 1512 10th av.; Mer. 1561. $35

A—HUNTINGTON, 1605 Clay, 3-r. fur. apt., hd floors, elev., ph., wall beds [illegible]

$45, adults. 3104 Grove.

CLEAN, sunny, central, 2 and 1-room apts. 2110½ Ashby av., at Shattuck.

COMPLETELY furnished apartments California Apts, Broadway and 19th.

EDWARD APTS. 5193 College ave. Lake 2429 new 1-rm. apts., wall beds, stoves; plenty sunlight; $32.50 to $35.

ELEGANT 4-room unfurnished [illegible] in Elsmere, cor. 10th and Harrison. Phone Oakland 7619.

MONICA APTS
2-room furn. apts. mod. 925 Fallon

O'CONNELL
Choice 3 and 4 rms., unfurn.; near K. R.; adults, ref. Pied. 1626.

READ "For Sale Miscellaneous."

Sherwood Apartments
1 MOD. furn. 3-rm. apt. 601 25th st.

TWO large, clean, mod., sunny rm. apt. in private home, desirable location, nr. cars and K. R. Lake. 7105.

VERY desirable new, sunny, 4-rm. unfurn. apt. Oak. 5223, 52 Vernon st.

8TH ST. 10[illegible]—2-room apt., nicely furnished for young couple, reasonable.

18TH ST. 611 (Cor. Grove)—Nice 3-room apt. furnished.

2-RM. apt. [illegible] nr. K. R.-S. P. $25 [illegible] San Pablo. L. Kesel's 6[illegible]

2-RM. furn. apts., new, bath. 225 5th

2-RM. furn. apt. 1431 Jackson

3 ROOMS, furnished; will be vacated July 17. [illegible] Apts., 2512 Claremont ave.

7 AND [illegible] apartment; clean, [illegible] Lake dist. Lakeside 1855.

[illegible] garage [illegible] water [illegible] 1545 E. 25th st.

3 ROOMS, comp. furn. 1945 Harrison Blvd. Phone Oakland 7683.

$20 TO $35, 3 and 4 rooms and baths; near S. P., K. R. Phone Oak. 8124.

HOTELS, ETC.

HOTEL SUTTER Absolutely Fireproof
14th and Jefferson sts., Oakland
Under New Management
Newly renovated. Special summer rates; all outside sunny rooms.
"SAFETY AND SERVICE."

BAGGAGE MOVERS

FRUITVALE EXPRESS CO.—Moving, expressing and hauling at half price. Phone Fruitvale 1335.

STAR Transfer; bag. stored 5 days FREE; city, country moving. 2017 San Pablo; L. 3462, P. 5333J.

TURNER'S EX. CO.
Oak 7211. Res. Oak. 3082
We call for baggage checks. 5 days free storage; city, country moving.

FURNISHED ROOMS

A LADY wishes free board and room in exchange for looking after girl 8 years old while mother is working. Box 5757, Tribune.

BROADWAY, 1441—Hot and cold water, $4 week and up; conveniences for transient.

BEAUTIFUL furnished room, finest [illegible] handy to all cars. Lakeside 667.

FILBERT ST., 2309—3 rooms, partly furnished.

JONES ST., 572—Newly cleaned room for 1 or 2 men; board optional.

JONES, 568—Furnished rooms

LYDIA ST., 704, off Brush, nr. 21st S. P. & K. R., sunny front rm. O. 2606

MODERN lovely room, private home, hot water, telephone, etc.; reasonable; gentleman. Lake. 4563.

NEWLY furn., $11 mo. Bk. 6134J.

OAKLAND AVE., 470—Private home. Sunny furn. front room, bath, mod. conv. for gentlemen. Oakland 3219.

OAK ST., 1[illegible]—Nice room for gent. [illegible] $20.

READ "For Sale Miscellaneous."

SYCAMORE ST., 525—Large furn. room in modern house; suitable for one or two gentlemen.

SUNNY room or with sleeping porch, [illegible] Lod. and Col. cars. L. 1976.

TELEGRAPH AVE., 2615—Newly fur. room and bath in private family.

TELEGRAPH 3724—1 rms.; no obj. to children, lights and water free.

TELEGRAPH AVE., 2625—Clean, sun- [illegible]

WEBSTER ST., 2909—A pleasant room, private home, near locals; gentleman.

WEST ST., 1615—1 attic room, 2 beds. $5 week, bath included.

WEBSTER, 1575—Sunny front rooms.

YOUNG man, 22, wishes young man to share room, pvt. home, E. Oak., nr. cars. Box 12550 Tribune.

4TH AVE., 1644—Large furn. bedrms, all conveniences.

1ST AVE., 1145—Sunny room, bath, phone; walking dist.; gentleman only; no other roomers.

13TH ST., 746—Close in; splendid rms.; light, airy, clean; single and double. Oakland 5650.

15TH ST., 1661—Sunny front rm.; lady preferred; $9 mo. Oak. 3583.

27TH ST., 602—Room and slpg. porch for 1 or 2 gents, private home; central. O. 6[illegible]

27TH ST., 610—Pleasant room in private home for gent, reasonable, quiet.

31ST ST., 695—Elegant furnished rooms, all conveniences, use of piano and phone. Ph. Pied. 417.

44TH AVE., 1452, near E. 14th st.; 2 sleeping apartments; private family.

57TH ST., 602—Front rm., newly fur. in white ivory; good location, nr. K. R. and S. P.

558 WALSWORTH—Very desirable rm. in fine home. Pied. 5716-J.

2 beautifully furn. bedrooms for gentlemen, private home. Mer. 2252.

ROOMS TO LET—UNFURNISHED

12TH AVE., 2315—Nice light unfurnished room for rent.

16TH ST., 276—Beautiful sunny upper living room, dressing rm., kitchenette, slpg. pch. and bath; hdwd. flrs.; nr. Key Route; rent $27.50, phone.

16TH ST., 101—4 unfurnished; reasonable.

HOUSEKEEPING

ALAMEDA, 2212 San Antonio, 2 large front rms. and kitchenette, furn.; wall bed, elect., gas range, 1st fl.

ALAMEDA, 2101 Alameda ave., 2 nicely sunny front rooms.

ALAMEDA, 1826 Park st., 2 sunny rooms, furn., bath, use of kitchen.

ALLSTON WAY, 2102—Attractive housekeeping rooms; Berkeley.

ALICE ST., 1821—1 large well furn. rm. and kitchenette. Oak. 7379.

CASTRO, 726—2 large, nicely furnished, sunny, neat, private bath, wall bed, central.

E. 10TH ST., 722—1-2-3 large sunny fur. rms., reasonable; near all cars.

E. 12TH ST., 112—Rm., board for 2 young men; nr. lake; city trains.

E. 11TH ST., 615—2 single furnished hskpg. rooms for gentlemen.

FOURTEENTH, 647—Front 2-room suite, close in, reas.; also basem't r.

GROVE ST., 3612—Furnished housekeeping rooms.

GROVE ST., 2557—2 and 4-rm. mod. suite; h. c. water, inc. lights. L. 650.

HARRISON ST., 1829—Front hskpg. rm. and 1 single rm.

HARRISON, 1825—2 furn. rooms for housekeeping, walk. distance; elec.

JONES ST., 5[illegible]—2 newly furnished cleaned rooms; gas, elec., $21; by month only.

LINDEN ST., 1506—2 nicely furnished housekeeping rooms, adults.

LINDEN, 2[illegible], nr. 22d K. R., 2 sun. con. r.s., walk dist., adults; $4 wk.

MYRTLE ST., 1016—Outside room kitchenette, suitable for one; $18.

MYRTLE ST., 1871—Sunny 2 rms., pri. bath, cab. kitchen, wall bed. O. 8375.

PARK ST., 930, Alameda—2 small front rooms for hskpg.; all conveniences; reasonable.

READ "For Sale Miscellaneous."

SYCAMORE, 697—4 rs., nicely furnished, piano, sew. mach.; garage.

WEST ST., 1809—Two 2-rm. suites, $1-25 wk. Adults. Oak. 4779.

7TH AVE., 1920—2 con. rooms; water, gas, reas., nr. locals. Phone.

9TH AVE., 1035—Furn. rms. for hskg.

10TH ST., 155—6 rms. for $65 or $55 if taken year. Oak. 4528.

12TH AVE., 1621—Two rms., $3.50 wk., gas only, good neigh. Mer. 2385.

14TH ST., 175—2 rooms for housekeeping, close in.

18TH ST., 5[illegible]—Sunny front room with or without board, elec., phone, hall.

15TH ST., 526—Sunny room, kitchenette, running water, 2 blocks P. O.

15TH ST., 626—Two hskp. rooms, private bath, adults.

20TH ST., 615—2, 3 rms. hskpg.; phone Lake 2[illegible], Mer. 1553; $6 week.

27TH AVE., [illegible]—Conv. 2 rms., $25; 4 rms. $[illegible] light, sunny; fine house.

ROOMS—APARTMENTS WANTED

ARTIST WANTS
2 UNF. ROOMS
$15—$16
State rent and particulars
Box 4[illegible], Tribune, San Francisco.

LARGE unfurn. sunny hskpg. rooms; phone, elec., priv. family; walking [illegible] Box 122, Stege.

TEACHER will give piano lessons in exchange for good room in private [illegible] Hardy, 6[illegible] 12th st.

YOU know how people flock in answer to a "To Let" advt. Well, TRIBUNE Classified ads of all kinds will do as much for you. Read them. Answer them. Use them.

ROOMS AND APARTMENTS
WANTED—Continued

WANT—1 furnished hkpg. room; couple, quiet and clean. Box 12953, Tribune.

BOARDING

ALAMEDA, 1023 Morton st., Ala. 3253W—Nicely furnished room with board for 2 men, or couple; 1 blk. to trains and car. Good home. Private family.

ALAMEDA, 1504, Verdi, private home desires 2 gentlemen, large sunny rooms; best of board; close to trains. Ala. 4248J.

ALAMEDA, San Jose, 2103—Board and beautiful rms. for gentlemen, on car line, nr. Park st. and S. F. trains.

AVONDALE, 540 25th st.—5 min. to City Hall; attrac. family hotel; large yard.

ALICE ST., 1817—Rooms with board; attractive and homelike. Ph. O. 1627.

E. 14TH ST., 450—Nice furn. rms. suitable for 2 or 4 men or couple employed; good home cooking; near cars and Key Route.

E. 23D ST., 1126—Sunny dble. room and board; suitable for business couple. 8th ave. car.

FRUITVALE AV., 2314—Room and board for 1 young man; priv. home.

GRADUATE nurse has sunny rooms opposite beautiful park for invalids, convalescents and aged. Phone Merritt 2319.

[illegible] furn., $12. 566 38th st.

HOTEL JACKSON
1569 JACKSON ST.
Exclusive family hotel. Best residence section near lake, trains and shopping district. Excellent table board; reasonable rates. Suites or single rooms.

LAKESIDE VILLA
Beautiful home on lake, rms. with, without board, dinners 6-7. Lks. 1297.

MADISON 1[illegible] new manager, homelike, excel. home cooking; h. and c. water in rms., conv. to all cars; reas.

NICELY furnished sunny front room with board in private family for couple or two women employed. No other boarders. Reasonably close to S. F. locals. Piedmont 7148-J.

NICE furn. room and board for business woman. Berkeley 7617W.

NICE front room with good board, 2 men. phone Lake. 1518.

OAK ST., 1131—A home for business people desiring only two meals per day. $46 per month. 1131 Oak. st., cor 12th., near S. P. or Key Route.

ONE or two sunny front rooms, two meals. Protestant ladies, private home. Box 12472, Tribune.

READ "For Sale Miscellaneous."

RM., bd., priv. home, nr. 40th st. K R.; gents, couple employed. Pied. 5050W.

THE Sisters of St. Francis, West San Leandro, Alameda Co., can room and board young girls and ladies very reas. Address Mother Superior, St. Francis Home for Working Girls, Central ave., Waller st., San Francisco. Ph. Park 2195.

17TH-GROVE—Board and room by week or mo.; table board. Oak. 3957.

14TH ST., 737—Sunny front room with board for elderly couple.

16TH ST., 8[illegible]—Good room and board at Mrs. Somerville's; near all trains.

29TH AVE., 1273—Room, board, home cooking, reas. rates. Oak.

35TH ST., 697—A large room and real home cooking for gent. Pied. 4715J.

59TH ST., 438—Near Mosswood park, pleasant, sunny room for refined business woman, desiring only two meals per day. $45; references.

ROOMS AND BOARD WANTED

BOARD and room by gentleman in private home. Box 5072, Tribune.

WORKINGMAN with 2 children (girl 11 years and boy 9 years), desires room and board in private home. Box 5651, Tribune.

WANTED—Room and board in refined family for young lady, a high [illegible] references. Address Box 5985 Tribune.

YOU know how people flock in answer to a "To Let" advt. Well TRIBUNE Classified ads. of all kinds will do as much for you. Read them. Answer them. Use them.

CHILDREN BOARDED.

EXCELLENT home for little girl; best refs. given. 1672 E. 31st st. "H" car.

EXCELLENT home and care for infant. 2204 Santa Clara; Ala. 2779J.

EXP. lady wishes 1 or 2 children to board. 830 East 18th st.

GRADUATE NURSE will care child, h'rly, permanently; reas. Ala. 3964J.

GOOD home for little girl. 415 Hanover av., Merritt 3351.

HAVE good home for 1 or 2 small girls in C. S. family. 829 E. 18th st.

SMALL children boarded; mother's care. 3514 Woodruff; G car.

TO BOARD, 2 children, in private home in Oakland; will pay $50 a month. A. E. M., 1331 Fell st., S. F.

INVALID HOMES

ATHOL Sanatorium. Berk. 6993-W.

BEAUTIFUL priv. home for invalids, convalescents; elderly couple. Mer. 1927.

OUT-OF-TOWN
HOUSES, ALSO SUMMER BOARD

Cottage at Brookside
"In the Santa Cruz Mountains"
AUGUST - SEPTEMBER.
Phone Berk. 5802-W.
Or 2412 Russell.

FURN. cottage at Monte Rio and Tyrone, Aug. 16-31. Piedmont 153J.

FURNISHED cottage Monte Rio, July 16th to 31st. Pied. 153J.

TO LET—UNFURNISHED
FLATS

ATTRACTIVE, sunny 1-[illegible] rent $45, water free; no children. 78 Stanley place, cor. Walsworth avenue.

A 6-RM. sunny, lower; 4 blks. to City Hall. 543 19th st., inquire within.

BEAUTIFUL 5-room lower flat in select neighborhood, close to Alameda beaches; rent only $47.50. See at 892 Union st., Alameda.

ENCINAL AVE., 3248, High st. station, Alameda—Lower 5 rms., $20

FLAT 4 rooms and bath. 3111 Nicol ave., Fruitvale.

FIVE-ROOM flat, 589 36th st.

MODERN flat, 5 rooms, bath, laundry; separate yard. 597 34th st.

ONE 5-room flat and one 3-room flat; rent $20 per mo. Bay Station Realty Co., 1221 Lincoln ave., Bay Station, Alameda.

4 RM lower flat, corner 8th and Jackson, hardwood floors, well lighted; $37.50. Oak. 2645.

6-RM. cottage, large grounds; 2048 12th ave. For partic. 1248 13th ave.

6-RM. flat, $18; 2658 23d ave.

6-RM. upper flat. 814 West.

HOUSES

[illegible]ORNER, 6-room house. 2629 Buena Vista ave., Alameda. Lakeside 1950.

If you can't find the bungalow, apartment, flat or house you want, visit our Free Rent Bureau. If it's for rent, we have it.
BREUNER'S
"Everything for the House"
CLAY, AT 15TH

6-ROOM house; rent $25; nr. school, S. P., K. R. 2207 9th ave., E. Oak.

TO LET—FURNISHED
FLATS

A FIRST-CLASS 4-room apt. flat; hardwood floors, sunny, 465 34th st. Pied. 3105W.

CLEAN mod. 6 rm. upper cor., nicely furn. with piano, close in; will sell furn. if desired; adults. Lake. 1114.

FLATS TO LET—FURNISHED
Continued

FURN. of income flat, $350; rent $27.50, own room. Owner, 847 7th ave.

LADY alone has 4-room flat to share with married couple; reasonable. Box 5653, Tribune.

NICELY furn flat, 3 and 4 rms., at S. P. sta., nr. K. R., light, water and phone; rent reasonable; no children. 1745 Dwight way, Berk.

5-ROOM modern bungalow, nearly furnished; near S. F. and other cars; good garden; nice neighborhood; at least 2 mo.; $45 with water, adults only. 4205 Redding st. K car to Fremont station.

6 LARGE rms., nr. K. R. Inn. O. 6361.

HOUSES TO LET—FURNISHED

COMPLETELY furnished house of 5 rms. and bath, sleeping porch, convenient to K. R. and cars; no children. 603 37th street. Call mornings.

COMPLETELY furnished 8-room house for boarders or private family; large sleeping porch, close to College. 2314 Hilgarde, Berk.

COTTAGE of 4 rms. and slp. pch., player piano; 1 blk. from local trains; 2 mos. renting. 2930 California st. Berkeley. Berk. 577W.

FURNISHED 6-room cottage with lease for 6 months to good tenant; good location, very desirable. Ph. Ala. 490, Alameda Land Co., 1434 Park st.

FURNISHED [illegible] garage, adults only. 463 Cavour st.

FURNISHED house, 666 Rosal ave. Lakeside 5565.

UNTIL Jan. 1, lovely furn. home, Upper Piedmont. Partic., Pied. 2449W.

5 OR 4-room modern house to rent furnished, 3104 Main st. Take Hopkins car to 35th ave.

4-ROOM furnished bungalow; piano, garage; $50. 5531 Seminary court, off 55th ave. May be seen 9-4.

HOUSES AND FLATS WANTED

BY COUPLE small cottage or bungalow, with yard; permanent, or will lease. Phone Elm. 566.

BUNGALOW or cottage; 5 rms., 2 children in family. Best care, highest references. C. H. Brown, Mer. 51.

MODERN house of 6 or 7 rms. garage, convenient to Grand or Lakeshore ave. Will lease. Oak. 2559.

RELIABLE couple will care for home during owner's absence, best of ref. Mrs. Lea, St. Marchia Hotel.

Wanted to Rent or Lease
Before August 1st
6 or 7-room modern cottage or bungalow, unfurn., with garage; Piedmont, Lake or Claremont; by responsible business man; refined family of 3; best refs and care of property guaranteed. Would buy for cash if price right. Owner's reply only considered. Box 5882, Tribune.

WANT to rent on or before Sept. 1, furn. house, 8 to 10 rooms, want desirable location in Berkeley, Piedmont or Oakland. Address W. P. Thomas, Hotel Whitecotton, Berk.

WANTED, in 30 days, unfurnished 5 or 6 rooms and garage; will lease and pay 6 months' rent in advance; Berkeley or N. Oakland. Berkeley 7252J.

WILL pay $5 for usable information concerning 5 or 6-room unfurnished house for rent by August 1st. 1433 Ashby ave., Berkeley.

WANTED—A four-room furnished house, near S. P. locals in Oak. or Berkeley. Box 5756, Tribune.

YOU know how people flock in answer to a "To Let" advt. Well, TRIBUNE Classified ads of all kinds will do as much for you. Read them. Answer them. Use them.

4 OR 5 room fur. house or flat in Alameda or E. Oakland. Call Mr. T. Robertson, Oak. 1148.

4 OR 5-room bung. by Aug. 1; would lease; state price; E. Oak. Box 5928 Tribune.

OFFICES—STORES

AUTOMOBILE SALES ROOM OFFICE AND SERVICE ROOM FOR LEASE
This beautiful sales room, office and service room can be leased at a very reasonable rental. Located in the heart of the automobile row. Must be seen to be appreciated. See Mr. F. W. Osborn, room 220, Syndicate Bldg., or phone Oakland 1750.

AAA—Very desirable office space to rent; centrally located, on San Pablo ave., facing City Hall plaza. Apply W. F. D. Brown, Oakland Tribune, 13th and Franklin sts.

SMALL store—S. W. corner 23rd and San Pablo. Oak. 7915.

LOTS FOR SALE

A HOME
OF YOUR OWN
ON ½ ACRE
140x150
SURROUNDED BY BEAUTIFUL OAK TREES
You can build a home on this half acre and be free forever from high rent. Plenty of room for vegetables, chicken yard, fruit trees, etc. Haven't you had something like this in mind for a long time? You can have it for
$750
$75 CASH
$7.50 PER MONTH
Tear out this ad. now and bring it to
T. P. MACKIN
10th Flr. Syndicate Bldg.
REALTY SYNDICATE CO.
1440 BROADWAY.
PHONE LAKESIDE 1600.
OFFICE OPEN SUNDAYS.

LOTS FOR SALE
$600—40x115, Peralta nr. Arkansas, nr. car, schools. Mer. 3074.

LOTS, 37½x145, adjoining 4th Ave. Terrace; level; cheap; terms; near cars. Phone Fruitvale 1060J.

A
RENT-PROOF
¼-ACRE
$400
$40 DOWN, $4 PER MONTH
Put a little temporary home on this fine quarter acre, and let the money you are now paying for rent work for you by paying it in each month on your own home. Many others are beating the landlord this way, why don't you? Give the children a bigger and safer place to grow up on. Lots of room for garden truck, chickens, etc.; 6c car fare, city advantages. A bargain for quick action. Write at once for appointment to Box 5307, Tribune.

An Orchard
Full Bearing
Balance of lot now in vegetables. Finest garden soil. Near Fruitvale ave. Now resident owner has commanded me to sell this property for him at once. Price $1500. First payment $150, balance to suit. For full particulars address ATTORNEY, Box 5520, Tribune.

FINE Pied. Manor cor. Pied. 6560J.

BARGAINS
IN HOMESITES
Closing up an estate for our clients. A positive sacrifice and very easy terms. Ideal homesites in the center of the East Bay Section. One to three minutes' walk to rapid transportation to S. F. and all Eastbay cities via: Key R. or S. P. Close to fine school. District rapidly building. Street paving, sewage and water system complete. Phone, electricity and gas available. Big development under way near bound to make you money. *Property must be sold. Priced right.* Small payment, balance in three years.
J. J. MORAN
525-526 1st Natl. Bank Bldg., Oakland
Oakland 1740.

LOTS FOR SALE—Continued

LOT—55x110; Lakeside district; for quick sale $1000. Ph. Pied. 4746.

Widow
Must Sell
My father's illness compels me to sell my lot near High st. and Hopkins. Leaving at once. I paid $950 for this lot in 1914 and have the papers to prove it. I have authorized a friend of mine, Mr. F. W. Negley, to handle the details and will take $525 on terms of $60 down and $7.50 a month, or $500 all cash. My lot is 35x100, faces southwest, is perfectly level, and all improvements are in. My loss of over $400 is your gain. New houses going up all around. Write to Mr. Negley, 126 Ricardo ave., Piedmont. Phone Piedmont 6660J or Lakeside 1602.

IF YOU ARE FROM
DENMARK
NORWAY or
SWEDEN
you will be interested in this new little tract where you and your friends from the old country can each buy a
¼ ACRE
of fine deep rich garden soil near cars, stores, schools, church, etc., and have city water and good roads and be 14 min. ride from Oakland City Hall, 6c car fare. Terms as low as $40 to $65 cash and you can buy a piece if you can pay $10 cash deposit. Small temporary homes permitted. Soil is wonderful deep rich bottom land and is absolutely level. Some pieces have fine bearing fruit trees. Hurry up and see this property and make your reservation. Box 5513, Tribune.

H. C. L.
SOLUTION
$60 cash gives you deed to QUARTER ACRE, 100x108 of splendid soil, located in Melrose, ideal climate. Close to schools and stores and only 25 minutes from center of Oakland. Street cars run through property; 6-cent fare. Key Route service to San Francisco. You may put up temporary house immediately, have your own garden and chickens. Monthly payments $5. Rent money saved will go a long way toward paying for your QUARTER ACRE. Total price ONLY $600. Price includes surfaced streets and water.
If you are open to conviction let me show you this land. For appointment or information telephone or write to
J. T. MACK
Top Floor Syndicate Bldg
Oakland. Phone Lakeside 1600.
Office open Sundays.

LOT on 15th ave., near 21st, cheap for cash, or will trade in as first payment on small house. Apply 1722 Matsen st.

Corner Opposite
Home Club
70 ft. southeast frontage and 106 ft. northeast frontage (couldn't be finer facing than this). Ideal in every respect. Level, slightly terraced, three blocks to car line, six blocks to school. This lot was originally sold for $2400. A number of payments made and finally discontinued. You get the benefit. The owner will let it go for $1650 on terms or for $1500 cash. Buy this lot now and build later, because when building costs begin to drop there will be no bargains like this. Title guaranteed. O. K., W. J. Rou[illegible] 1440 or [illegible] 4470 mornings.

LAKE DISTRICT—Beautiful lot in [illegible] Only $50 [illegible] Close to local and transbay transportation. Box 1[illegible], Tribune.

LOTS, 37½x145, adjoining 4th Ave. Terr., level, cheap, terms. Near cars. Fruit. 1060J.

MUST SELL MY
ONE-THIRD OF AN ACRE.
My husband went East and now has a good job and wants me to come back there. We bought this 1-3 acre while he was here. It is near schools for the children, and stores, and only a short distance from street cars and only 25 minutes from City Hall. I raised chickens, rabbits, and vegetables on this 1-3 acre and sold all I could raise, while my husband worked in the shipyard. Now I want to sell it and will accept any reasonable offer. My boy will show you the land if you will mail your name and address to Box 5028, Tribune.

ONE ACRE—City limits well imp. Phone Fruitvale 1197-J.

MONTCLAIR?

POULTRY yard fully equipped, 150x135; brooder, houses and stove, (Kresky) green cutter, tank and windmill; portable fences; 2 garages; 6 rms. and slp. pch.; shingled bungalow; elec. and gas, fruit trees and berries. $5500; easy terms. 1473 74th ave.

SHIPYARD MEN—LOOK!
$40 CASH
and
$1 PER WEEK
for a fine big 1-5-acre near the Chevrolet Automobile Factory on the Foothill Boulevard; good soil for vegetables and garden truck of all kinds; nice road and city water in front of property; electricity and telephone available; short walk to Southern Pacific electric train to S. F. which runs on 7th st. and furnishes good transportation to Moore Shipyards; nice view. For directions to reach property and for map, address Box 12548, Tribune.

MONTCLAIR?

You Can
Make
$200
A bank with a mortgage of $10 a foot on 20 lots desires to turn same over at $11 a foot in order to pay costs. Clear title. All improvements in, including sidewalks, sewer, water, gas, phone service, etc. These are 30-ft. lots. You can buy one for $3[illegible] on terms of $30 down and $[illegible] a month. No interest or taxes for one year. S. F. transportation via S. P. Schools, street cars, etc., close. Will sell any frontage from 30 ft. up at $11 a ft. Adjoining lots (exactly same) sold for $14 a ft. Great chance to get a lot that will make you a profit. Should sell for $20 a ft. easily, within a year. L. C. Dohlen, special representative, 2822 Opal st., Oakland. Piedmont 5095W or Lakeside 4173 [illegible]

COME
Take cash offer for 15[illegible] ft. E. Park Blvd., N. side of Dolores st., Fourth Ave. Heights. [illegible] Address Box 1722 Trib[illegible]

$15 PER FT., nr. car, schools. Mer. 2034.

LOTS FOR SALE—Continued

STUDY YOUR
POCKET-BOOK
BUY AT
SUMMIT DRIVE PARK
THE BIGGEST VALUE
FOR
THE LEAST MONEY
Others have found it profitable to buy here. Why not you? Get the biggest and best piece of land for your money. Then bring your tent and enjoy a summer vacation while building your house. Prices are as low as $350; $35 down, then $3.50 a month. Come out Sunday and see it, anyway. It doesn't cost anything to look. Take Leona car, get off at Mills College stop.
L. C. BROWN,
REALTY SYNDICATE CO.
1440 BROADWAY.
LAKESIDE 1600.

YOU CAN
OWN YOUR HOME NOW
NEARLY ½ ACRE
WITH CHERRY AND APPLE TREES IN FULL BEARING
ONLY—$800—ONLY
$80 CASH AND $16
PER MONTH
DEEP, RICH SOIL
WILL GROW POTATOES, GARDEN TRUCK AND FEED FOR RABBITS AND CHICKENS.
BLACK AND LOGANBERRIES DO WELL; HALF OF YOUR LIVING EXPENSES SAVED; GROWN AT HOME AND ALWAYS FRESH!
BEAUTIFUL SURROUNDINGS, CLOSE TO STREET CAR AND S. F. TRAINS
ONLY 15 MIN. FROM BROADWAY AND 14TH STREET. SOLD FOR THE MORTGAGE. ADDRESS BOX 12287, TRIBUNE.

LOTS FOR SALE.
$600—40x115, Peralta nr. Arkansas; nr. car, schools. Mer. 3074.

MONTCLAIR?

$1.50 PER WEEK
with a small cash payment down will make you owner of a fine level
¼ ACRE
in the new DIMOND DISTRICT
which is near the corner of Fruitvale avenue and Hopkins st.; fine garden soil and some good fruit trees now on property; price includes nice road-work and city water in front of property, electricity and telephones available. This ¼-acre is as large as 4 ordinary city lots, 12 min. ride to city hall on street car. For further information address Box 12517, Trib.

¼ ACRE IN FRUITVALE
Where you can build a small temporary house and cut down high cost of living; soil is deep and rich, is adapted to raising berries, vegetables, fruit trees, etc.; you can have some rabbits and chickens. Total price is $4[illegible], and you can buy on very easy terms. This place has a sunny exposure and a fine view, is level; blocks to street car and stores, school, city water, elec., phones, etc., 21 minutes to center of Oakland on 6c car fare; nice neighborhood, oak trees; 1 or 2 acres adjoining if you wish.
$40 DOWN
$1 month will handle [illegible]
L. BLOCK
Top Floor Syndicate Bldg
1440 Broadway, Lakeside 1600
S. F. phone Franklin 122
OFFICE OPEN SUNDAYS.

WILL HELP YOU GET
A LOT 105x115
If you will pay me $70 cash and small [illegible] $35 down and $25 next month, then $7 a month. It's on a corner, close to cars and Key Route [illegible] Total price $680, includes surface street and water [illegible] tract where a hundred homes are to be erected and lots sold for $30 to $40 a foot. My lot costs you only $6 a [illegible] by holding [illegible] neighborhood. [illegible] Box 5027, Tribune, or Piedmont 5569-W.

$4.50 FRONT FT.
¼ ACRE
Close to end of Rockridge street car; nr San Francisco train, fine deep rich soil; beautiful trees; price includes good oil road work, city water, electricity, phone, etc., 15 min. ride to city hall; near school; total price $550; pay $55 cash, bal. $11 per mo.; 131 ft. street frontage and 173 ft. of depth. This is a foreclosure; good investment. Box 12301, Tribune.

$11 CASH
$8.50 PER MONTH
Beautiful oak covered knoll in splendid district, close to good street car and San Francisco transportation. Nice moderate homes being built in immediate vicinity. Fine road and city water to and in front of property RIGHT NOW. Electricity and phones available. This property being sold to satisfy a mortgage, and you can get this at a wonderfully low bargain price of $410; 83 feet frontage and over 150 feet deep; good grammar and high school near; must be sold by Tuesday. Box 5409, Trib.

$75 DOWN AND $15 PER MONTH.
¼ ACRE ORCHARD
within 12 min. ride of 14th st.; land is level and soil is deep and rich; fine bearing fruit trees; 43 min. ride to San Francisco; close to street car; price includes improvements. This is being sold for amount of bank mortgage. Particulars cheerfully mailed you or can arrange to show you the property. Box 12960, Tribune.

½ ACRE
After spending five weeks in looking about in order to compare the good and bad points of the different pieces of acreage offered, my wife selected the best ½ acre for sale in Oakland. On account of sickness we must dispose of this at once. The land is level, soil is deep and rich, roads are good. Close to 6c street car; electricity and phones; good healthy neighborhood; can arrange easy terms, too; $7 per mo. will handle; you must have $75 cash. J. T. Kann, owner, Box 12059, Trib.

2-MOS. RENT and
$5 per mo.
¼-acre of fine deep, rich garden soil where you can grow raspberries, loganberries, apples, pears, plums, peaches, tomatoes, radishes, etc., and have chickens and rabbits; two blks. walk to street car and Key Route; new road in front of property has not been named as yet and if you buy this lot I will have the road permanently named after your own name, provided city will accept same. Fine view with nice surroundings; size 101x115; close to schools and stores. You can build yourself a small temporary house and move on here right away and cut out your high rent; ½ acre adjoining if desired. In Allendale-Fruitvale section. In my opinion this is the best ¼-acre bargain offered in Oakland today; city water, etc. See
L. BLOCK
with Realty Syndicate Co., Top Floor, Syndicate Bldg., 1440 Broadway, phone Lakeside 1600. Office open Sundays.

Continued on next page

LOTS FOR SALE—Continued

$120 DOWN—$12 PER MO.

43 FEET FRONT.

200 FEET DEEP
ON
HIGH STREET
NEAR HOPKINS ST.

With complete macadamized street work and city water, electricity, phones, sewer, gas, etc., already installed. Land perfectly level and soil adapted to growing vegetables, fruit trees, flowers, etc.; 1 block to Key Route and 1 block to street car; close to good schools, stores, etc.; 6c car fare to Oakland; nice new bungalow across the street; good neighborhood; ready for building now; can get more frontage adjoining at same rate if desired. Can show you this property at any time from 7 a. m. to 7:30 p. m. For appointment write Box 12321, Tribune.

$250 CASH
$25 PER MONTH

for the best homesite in Oakland. This acreage consists of a beautiful level corner on Moraga road, with three street frontages all macadamized, and is a wonderful investment as you can resubdivide it into five lots at some future date. Wonderful view and surroundings. Deep rich garden soil. Close to Piedmont. This piece contains a trifle over one acre. Can show you how you can make 300% profit on this property. Don't buy till you give this a thorough perusal. For appointment see

L. BLOCK
Realty Syndicate Co., Top Floor 1440 Broadway. Telephone Lakeside 1600.

FACTORY, WAREHOUSE SITES

FOOTHILL blvd. acreage; A1; large factory site. Owner, Box 12950, Trib.

HOUSES FOR SALE

A FINE OAKLAND MANSION

Graceful cement exterior, a perfectly beautiful example of all that a home should be. Such homes as this are seldom offered for sale. As the owner is going abroad this is a rare opportunity to purchase a marvelously well arranged dwelling, the kind it's hard to get, at a mere fraction of its real value. This is not an ordinary house in any sense. For example, the electric fixtures are all hand wrought, the hoods of the several fireplaces are hard hammered copper. The arrangement of the two servants' rooms with bath, with separate entrance, is one of the features guaranteeing to keep help. The living room of magnificent proportions has a 20-foot circular window. The size and number of the cedar closets are the delight of any housekeeper; 5 masters bedrooms upstairs, 4 tile baths and 1 needle shower, besides a sitting room with a fireplace. And then see the time and labor-saving devices that a woman appreciates; a vacuum cleaner in the basement with tubes on all floors, speaking tubes and call bells. Special linen lockers for guests, 4 lovely big porches. It will be a big mistake not to inspect this beautiful home. It is "unusual," "distinctive," "different" and the price of $22,500 is far below actual value. For appointment phone Harry L. Davis, representing Mutual Realty Co., 1437 Broadway (opposite 15th st.), Oakland; Lakeside 4800.

A BUNGALOW
In Sunny Fourth Avenue

A splendid 6-room cement bungalow, reception hall, dining room and large living room finished in southern gum. Two bedrooms, elevated sleeping porch rm., bath with base tub, built-in shower and tile floor. Cabinet kitchen with built-in breakfast room. All done in white enamel; large garage and cement runway; basement, lawn and garden. See this before buying. A good buy at $6800. Harry L. Davis, representing Mutual Realty Co., 1437 Broadway, Oakland. Lakeside 4800. No. 642[illegible]

A Payment of $500 Cash

will put you in possession of a brand new 5-room and breakfast nook cement bungalow, hardwood floors throughout, garage and driveway; 4th Ave. dist. Come to the corner of E. 27th st. and Woodruff ave. and look them over. Owner on ground. You can pay the rest like rent.

A Brand New 5-Rm. Cement
BUNGALOW

and garage, hardwood floors, close to all transportation; price $4250; $350 to $500 cash, balance monthly to suit. CHAS. F. BROWN, 1797 Bdwy.

A SUNNY 4TH AVE. HOME

2-story, 6 rms., breakfast room large sleeping porch, newly painted, inside and out; basement, garage; lot 40x110, ½ block Park blvd. Easy terms. A bargain. 3845 14th ave. Phone owner, Merritt 3327.

ARE you looking for a new 6-room bungalow in high Fruitvale, near school? If so, we have just completed one at 2524 E. 27th st.; will sell on easy terms. Take H car, 12th-Broadway, get off at E. 27th st. and 28th ave., walk west half block; owner on premises.

A BEAUTIFUL BUNGALOW
Hardwood floors, 6 rooms and garage; close to cars, school and Key Route; just completed; terms if desired. 807 Brooklyn ave., near Park Boulevard. Owner and builder on premises. Louis Fodt.

A MODERN bungalow, located No. 3615 E. 16th st., 5 rooms; hardwood floors, sleeping porch. Owner in house; must leave city. $4600. After 6 p. m.

A—BUNGALOW 4 rooms, garage, large lot, fruit trees, berries, garden, flowers; near cars; $3000; $2200 cash, balance $10 per mo. 2208 Vicksburg ave., Melrose.

A BIG bargain; 5-rm.; lot 50x100, 14 big fruit trees; sunny; Fruitvale; also pair of 4-r. flats in Alameda. [illegible]

A 6-RM. cottage; slp. porches, bath; gar.; fruit trees and berries; 1 blk. K. R. 629 56th st. nr. Shattuck ave.

A 5 RM. cement bungalow, hardwood floors, gar., like new; 1 blk. K. R. and S. P. $4200, terms. 1131 Alcatraz

AA—See us for Claremont homes. Claremont Realty, 5667 College.

A—MOD. sunny cottage 6 rms. Apply 1319 E. 26th st., owner; 8th ave. car.

ATTRACTIVE 5-rm. home nr. S. P., K. R.; terms. Apply 1511 Myrtle.

Beautiful Cement Bungalow

at a bargain, situated in Lake district. Plan: Reception hall, large living room, dining room, cabinet kitchen, breakfast room, 2 large bedrooms, 1 large enclosed sleeping porch, fine grade of hardwood floors throughout, including kitchen which has maple floor; extra fine bath room with built-in shower; all rooms in elegant condition. The finest of construction and material throughout. House alone could not be built for less than $6750 today; lot is 49x115; close to schools, street cars, etc. Special price $6000, terms. M. L. Ryan representing MUTUAL REALTY CO., 1437 Broadway, opp. 15th st., Oakland; Lakeside 4800.

BUNGALOW SNAP

Modern 5-room bungalow, hardwood floors, all built-in features, kitchen and bedrooms white enameled, handsomely papered throughout; large corner lot, one block to car line, near school and trains; Seminary ave., 1 block south of East 14th st.; $4900, terms. Owner, Lakeside 2597.

BEST bungalow in Oakland, 4 rms., breakfast nook, modern in all respects; cement exterior, finished last August; 1 blk. to E. 14th st.; $500 down, bal. $30 mo., inc. int. Call week days, 9:30 to 11 a. m., Sat. all day, Sun. after 6 p. m., 1773 55th ave.

FINE two-story Oakland ave. home, 7 rooms; price reduced from $7000 to $6400 for quick sale; must be seen to be appreciated. Telephone Oakland 3584.

HOUSES FOR SALE—Continued

Cement Bungalow $3950

In the beautiful Northbrae section of Albany, exceedingly convenient to San Francisco transportation. Absolutely up to date and in wonderfully fine condition. Good, big, generous spacious rooms. Fine heavy solid oak hardwood floors. Heavy earthquake-proof construction instead of the usual flimsy "built to sell" type. This splendid place has been through four winters without a flaw and looks today (and will ten years hence) as good as the day it was completed. Modern cabinet, labor-saving kitchen, fine big living room, dandy sunny dining room and two lovely bedrooms. A house that must be seen to be appreciated. Owner leaving California and will give occupancy at once. Room for driveway and garage if desired. Four fine full-bearing fruit trees in yard. Builders asking $5000 for bungalows not as good as mine. My price is $3950, terms $2000 down and balance $25 a month. R. P. Harrison, 1814 Telegraph ave., Oakland. Phone Lakeside 1602 mornings.

MONTCLAIR?

CLAREMONT BEAUTY

$8500; worth $10,000; positively the handsomest 7-room and S. P. home in the Upper Broadway section of Claremont. Excepting the interior of the ivory enameled bedrooms the woodwork throughout the house is of highest grade specially matched Southern gum. Magnificent marine view without climbing a hill; furnace, garage, breakfast room, sleeping porch; in fact, every feature found in the best modern homes; oak floors throughout; good-sized lot; exclusive neighborhood; priced to sell quickly. Phone my agent, Piedmont 7514.

Claremont Home

$6500, $2000 CASH, $50 per month. Wonderful 7-room 2-story cement home close to College ave.; has oak floors, garage; finest inside finish, elegant wall coverings and fixtures. Greatest buy in Claremont. Large corner lot. Close to Key Route. A real home $1500 under cost.
FRED T. WOOD CO.,
305 Syndicate Bldg. Lakeside 243.

CLAREMONT BARGAIN

$4250; $850 down, $35 mo.; owner leaving at once for country; 6-room modern, shingled bungalow; hdwood floors, fireplace, etc.; walking distance to Tech. High; close to city trains and cars. Act quickly if interested. 5321 Lawton; phone Piedmont 7227J.

CLARKE & CO.
3281 E. 14TH STREET.

4-rm. bung. and garage; cement drive; lot 30x125; ½ block from E. 14th st.; close to everything; $3500; first payment $500, then $25 month.

CITY FARM

Mod. 6-rm. house, from street to street; 50x240; fine yard; orchard; chicken hses. Mrs. Mounts, Ftvl. 245.

DON'T READ UNLESS

you want a 6-room cement bungalow with fine Oregon fir finish and oak floors, 3 sleeping rooms and bath in white enamel; kitchen modern with linoleum on floor; cement basement with laundry; lot 40x115, with 3 big bearing fruit trees; and wait till you see the garden! fine lawn with lots of flowers; house 3 years old and in fine condition; no fixin' to do; immediate possession. Price $5350. Terms. Key Route and city cars. 644 55th st. Owner. Pied. 8461

DOVER STREET

No. 5314; 2 blocks to Key Route; two-story shingled residence, with four bedrooms; would make flats. Garage. $4750. Terms.

ALBERT E. NORMAN
1706 BROADWAY. Oakland 998.

DON'T MISS THIS

5-r. mod. cement ext. cottage; large lot, close to car, store, school; only $3250, $300 cash, terms. Mrs. Harde, 218 Bacon Bldg.

Elegant 6-Room Bungalow

$7500, terms. The greatest bungalow buy in Lake district, finished in beautiful southern gum, panels, oak floors, three bedrooms, furnace, water heater; garage; cement finish; very large basement, yard and flowers; close to lake, Key Route and cars. A real dream. Two years old. See Geo. M. Davis with
FRED T. WOOD CO.,
305 Syndicate Bldg. Lakeside 243

For Quick Sale

OWNER A NON-RESIDENT—WILL SACRIFICE.

Modern 2-story 8-room house; cement exterior; hardwood floors, two fireplaces. This is an exceptionally well-built house in good condition; located in exclusive residence district and commanding a beautiful view. Near car line. See Mr. Squires.

E. C. JEFFREYS
Oak. 2160. 511 Syndicate Bldg.

FRUITVALE

Five-room rustic bungalow, with hardwood floors and all built-in effects; garage; lot 40x175, with chicken yard and fruit trees, ½ blk to Fruitvale ave. $5000, $1500 cash.

ALBERT E. NORMAN
1706 BROADWAY. Oakland 998.

FIVE room furnished bungalow, East Oakland; easy terms. Box 5518, Tribune.

GIVE ME $500

and walk right into a beautiful gum finish, 5-r. cement bungalow, fine rooms, breakfast nook, hall. The doors, buffet, writing desk, bookcases, and panels in liv., din. rm. and hall are in wonderful gum finish. Select hardwood floors, all kinds of cupboards, tile sink and ironing board in kitchen. Here is your chance to save $650 because the price is $4600 and is worth $5250. Box 12352, Tribune.

How Would You Like

$3000 to earn 25%? That's what $800 cash will do and give you deed to good 7-rm. house in E. Oak.; near all conven. and transp.; 15 min. walk to Broadway; principals only. Box 5760, Tribune.

IMMEDIATE POSSESSION

$500 cash, balance rent; modern cottage, 5 rooms; warm belt E. Oakland; full price only $2950; easily worth $3500. See Hanlon, with Korts & Gearhard, 1008 Bdwy. Oak. 9243.

IN SUNNY Fruitvale, 7-r. home, lot 50x135; garage; $5000, $3000 cash. 3143 Brookdale. Ftvl. 2445.

JUST COMPLETED

Attractive 5 and 6-rm. bungalows with garage, all built-in fixtures. 2816 Delaware, Ftvale.; Mer. 3034; machine will call.

MONTCLAIR?

LAKE DISTRICT CEMENT BUNGALOW PRICE REDUCED

Owner moving away. A solid constructed 6-room bungalow having large living and dining rooms, reception hall, 2 spacious bedrooms and sleeping porch, bath with shower, cabinet kitchen, fine large laundry, basement, garage. Price reduced to $5800 for quick sale; terms. See M. C. Billman, representing MUTUAL REALTY CO., 1437 Broadway, Oakland; Lakeside 4800. (8405)

HOUSES FOR SALE—Continued

LAKE DISTRICT HOMES
Three Beautiful Dwellings For Sale in Oakland's Finest Residence Section

—$10,000—

There is a beautiful lawn and flower garden surrounding this fine cement bungalow, which contains a large living room, sunny dining and breakfast rooms, a convenient kitchen, 3 large ivory-finished bedrooms, a maid's room and a bathroom with shower. There are hardwood floors throughout the house. There is a wide front porch commanding an attractive view. Stationary tubs are on the back porch just off the kitchen. The garage is large enough for two cars. The property is situated close to Key Route and Lakeshore car lines.

—$17,250—

The nine rooms in this splendid home include large living and dining rooms, both finished in ivory and mahogany; a beautiful, sunny breakfast room; a convenient kitchen in which a built-in ice chest is but one of many features; a maid's room and bath; a large reception hall from which leads an open, winding stairway; four sunny, well-arranged bedrooms with a separate lavatory. There are hardwood floors throughout the house. In addition there is a big, full basement with furnace and hot water heater; a garage and fine playground for children.

—$8,950—

Here is real value in a complete two-story cement house in the Lake District. The house contains large living room, hall and dining room finished in southern gum. Kitchen, laundry, large breakfast room with closet which can be used as servant's room, and one bedroom on the main floor. Upstairs there are two fine, sunny bedrooms and bath with base tub, pedestal bowl and shower. Cement basement with furnace and Ruud heater. Hardwood floors throughout, finest type of fixtures—in short, the kind of house which, if built under present conditions, would sell at $12,500. The house commands a fine view of the Piedmont hills, is located on a level lot, and is only one block from carline and close to Key Route and schools. Built one year ago. Garage, of course. We can conscientiously recommend this as the best value for the money in the Lake District.

These houses must be seen to be appreciated. For an appointment to be shown through them phone or call.

WALTER H. LEIMERT CO.
609 Syndicate Bldg.
Telephone Lakeside 4410

LAKESIDE SNAP

$9000, terms. Elegant 8-room cement home; finished in mahogany, oak floors thruout; most beautiful interior decorations; 3 bedrms. and 2 sleeping porches; furnace; water heater, double garage, big basement. On finest boulevard in Lakeside district. Worth $2000 more than this price. Must be seen to be appreciated.
FRED T. WOOD CO.,
305 Syndicate Bldg. Lakeside 243

LARGE LOT, 77½x150 FT.

Fruitvale Villa district, on easy terms; 5 rms., modern; basement, large chicken and rabbit parks, fruit garden, etc.; ideal place for children. Owner, 3327 35th ave.; Hopkins st. car.

Lower Claremont Section

Modern bungalow, 5 rooms and sleeping porch; hardwood floors, built-in effects; everything in A1 condition; near S. F. trains and cars; price $5250. See Hanlon, with Korts & Gearhard, 1008 Bdwy. Oak. 9243.

LOT 30x100; fine location and 3-room house, furnished if desired; $1650, $500 down. 1838 40th ave., Fruitvale.

LARGE lot, 48x125; large 3-room cottage. 61 Garland ave.; Oak. ave. car

MELROSE HEIGHTS

—$4100—

[illegible] bunga-low, garage and fine storage basement, 2 blocks to cars, 3 to Fairfax station; is for sale at an unheard-of low price on terms. It will pay you to investigate; must be seen to be appreciated.

CURT A. ARENTS CO.
806 Syndicate Bldg. Phone Oak. 7424. Evenings Phone Merritt 3531.

MANSION

Piedmont home, with reception hall, large living rm., den, kitchen, maid's rm., basement, furnace, heater, 4 bedrooms, sleeping porch, garage, tea house, beautiful garden, $20,000; terms.

ALBERT E. NORMAN
1706 BROADWAY. Oakland 998.

MINNEY MOVED

Real Estate. Liberty Bonds. From 409 15th st., to 607 Syndicate Bldg.

MODERN 6-room bungalow nr. Tech. and University High, Emerson grammar; garage; deep lot; 4808 Lawton ave., near 45th st. Owner, P. O. Box 566, Merced, Cal.

MOD. 4-RM. bungalow, 1st class shape, hardwood floors, $3000 cash. Evenings and Sundays, 666 Aileen st.

MODERN 6-room bungalow and garage. 918 Arlington ave.

MONTCLAIR?

NEW
ARTISTIC BUNGALOW ORIGINALITY CHARM WITH TERMS AS LOW AS $500 DOWN

New 5 and 6-room bungalows (just completed); large lots; fine view; near S. F. trains, cars, schools. Individuality and charm as to exterior; unique and tasty interior; home finished in southern gum; hardwood floors throughout; all built-in features, including breakfast nook; furnace and basement; large garage. Owner, 5364 Trask st., opposite terminus 55th ave. car No. 7. From S. F. take Melrose train, get off Fairfax station, walk north.

NEAR KEY ROUTE

Close to 37th and Telegraph, modern 6-room rustic house, with reception hall, living room, dining room, with hardwood floors, tapestry papering, indirect lighting, 2 nice bedrooms, kitchen, basement under entire house, lot 40x150; nice garden. $5000. Terms.

ALBERT E. NORMAN
1706 BROADWAY. Oakland 998.

NEAR S. P. ELECTRIC

5-room rustic bungalow with reception hall, living room, dining room, kitchen, 2 bedrooms, large basement, hardwood floors; $4000, $1000 cash.

ALBERT E. NORMAN
1706 Broadway. Oakland 998.

NEW artistic 5-room home, with garage in basement; 2 bedrooms and alcove upstairs and 3 large rooms and breakfast nook downstairs; will dispose of very reasonably by owner. 2445 35th avenue.

NEW bungalow, 5 r., breakfast rm., recep. hall, hdwd. fl., shingled ext., Hoffman heater; lot 50x120; close in and handy to city trains; room for chickens; at a bargain. Call Lakeside 4525, evenings.

NEW rustic bungalow, 5 rooms, breakfast nook, hdwd. floors throughout, built-in effects, French finish. 2267 Fruitvale ave. Phone owner, Pied. 927.

New 6-room bungalow, hardwood; garage; $600 cash, $35 per month.

HENRY S. MORSE
1422 San Pablo ave. Oak. 356.

READ "For Sale Miscellaneous"

HOUSES FOR SALE—Continued

NEW 6-rm. bung., cement exterior, gum finish, large lot, nr. lake dist. 1463 Wellington. Merritt 2234.

"OWNER"

SAYS SELL, AND SELL QUICKLY HIS 5-RM. AND ENCLOSED S. PCH. RUSTIC BUNGALOW; RES. DIST.; NEAR K. R., TECH. HIGH, STORES; PLENTY SUNSHINE, FRUIT AND BERRIES; GARAGE. PRICE REAS., TERMS TO SUIT. FULL INFORMATION, PHONE OR SEE RAINES BROS., EXC. AGTS., FIRST NATL. BANK BLDG.; LAKESIDE 1934 OR PIED. 8028W.

PAY ONLY $145 DOWN

Small veneer bungalow, dandy lot, close to S. P. lines; only $1250; pay $145 cash; balance monthly; don't phone, call early at office. People's Realty Co., 1330 Washington st., Rooms 9 & 10, opp. Wood & Co.

RARE BARGAIN

12-room house, all in fine condition; close to center of town; on fine corner lot, 60x100. Many of the rooms have hardwood floors and many of the closet doors have plate glass mirrors, gas and elec. Price $6300; lot alone worth the money. See Mr. Gurney

PAGE & WHITE
Cor. 13th and Webster sts., Oakland, Calif.

REAL BARGAIN

$4500, terms, buys this beautiful bungalow of 5 large sunny rms.; oak floors; garage; basement; finest inside finish. Close to local school and cars. Owner gone to country and must sell. See Geo. M. Davis with
FRED T. WOOD CO.,
305 Syndicate Bldg. Lakeside 243

RESIDENCE

2-story house of 6 rooms and enclosed sleeping porch; place is up-to-date in every way and a very attractive home. Located at 2380 E. 23d st., near 24th ave. Take "H" street car to 24th ave. Price $4750; will make terms to suit purchaser. House is open for inspection every day from 1 o'clock until 5. Owner on premises.

SEARCHES Old searches run to date, $10. Calif. Title Co., 3229 E. 14th st.; Fruitvale 2611.

SIX-ROOM cottage, high cemented basement, cor. lot, 40x120. Call 5839 Grove st., Oakland.

SIX large sunny rooms and enclosed porch; garage; cor. Cal and 62d st., Berk., nr. Key and S. P., only $5000

THIS IS NOT A SNAP. IT IS A STEAL AT $7000

Beautiful 9-room rustic home on sunny Bella Vista ave. for $7000, consisting of reception hall, 2 large living rooms, dining room with beam ceilings, kitchen, large laundry; 4 large and 1 small bedroom, bath; hot water heat; fine garage, large lot 50x135, with fine shrubbery; 1 block to car lines; terms. Phone for appointment

WICKHAM HAVENS INCORPORATED
Room 220, Syndicate Building
TELEPHONE OAKLAND 1750

TWO good buys right now. If interested call soon as possible. One 7-room house, modern; one 5-room cottage, modern, Claremont Addition. Ask Shepard, 5672 College [illegible]

UPPER PIEDMONT BUNGALOW

Cement; reception hall, living rm., dining rm., kitchen, breakfast rm., 2 bedrooms, sleeping porch, 2 baths, basement billiard room, furnace, heater, hardwood floors throughout; garage. $10,000. Terms.

ALBERT E. NORMAN
1706 BROADWAY. Oakland 998

WILL SACRIFICE for immediate sale; beautiful modern home, 11 rms., 2 baths, 1 block from Piedmont Park. Apply 2021 Carlton st. $14,500; terms. Phone Berk. 2564

WILL sell equity, mod. 4-rm.; bal. $27 mo., inc. int. Owner, 2315 11th ave.

4TH AVE. HEIGHTS DIST.

$3000—Cement bungalow, 4 rms., gar. and extra corner lot, grand location.
$3850—Cement bungalow, 5 rms., extra large lot (Havenscourt)
$5500—One of the prettiest bungalows in Oakland; 6 rms., garage, fine basement.

OLD PRICES—RENT TERMS.
Owner, RICHARD OATES
1444 San Pablo or 1816 E. 35th st.

4TH AVE. TERRACE

Living room, dining room, hardwood floors, kitchen, breakfast rm., 2 bedrooms, sleeping porch, basement. $4950; $1500 cash

ALBERT E. NORMAN
1706 BROADWAY. Oakland 998

4TH AVENUE TERRACE

Beautiful 5 room bungalow, fine view; hardwood floors, all built-in features. Accept late model auto. This is a real bargain. Box 5597, Oakland Tribune.

2 ROOMS, bath, concrete foundation, cement sidewalks and round garage, rabbit hutches, fruit trees, fenced in; terms, $880. Mrs. Brown, 2442 Renwick st.

[illegible] Leona car. Box 5562, Tribune.

5-ROOM house; bath; slp. pch., basement; bearing fruit trees, fine view; lot 52x120. 3740 Harbor View, 38th or Hopkins car

5-RM. bungalow, Havenscourt; lot 37½x120; nr. school, cars, S. P. 1525 67th ave.

5-RM. cottage, in W. Oak.; high basement, lot 106 ft., 50 ft. frontage; $3000. 1718 [illegible] st. Oak. 1081

5-ROOM bungalow, in Melrose Hts. $3650; terms. Oak. 4559.

10-ROOM, lot 52x160, must sell; $3500, $1250 cash. 911 Filbert st.

8-ROOM house, $3000; easy terms. Apply 911 Filbert st.

$200 DOWN

$25 per month. Lot 50x115. Store and 2 living rooms, garage for 2 cars, store fixtures that cannot be duplicated for less than $500. Full price $3250.

$200 DOWN
5-room modern house, close to school and transportation. 6021 E. 14th st.; Elmhurst 87

$300 CASH

4-r. bungalow, lot 41x200, East 14th st. Will be business property soon. Price only $3150; balance $25 per mo., including interest. Act quickly if you want this. See Mr. Hayes with Williams, 370 E. 14th st.

$500 DOWN

6-Room bungalow, lot 55x158, 32nd st., bet. Grove st. and Telegraph ave. BUNGALOWS, HOUSES AND FLATS IN ALL PARTS OF THE CITY. TERMS TO SUIT.

REALTY EXCHANGE
1506 Webster St., Opp. Y. W. C. A. Branch, 3520 E. 14th st.

$500 CASH and $50 per month: new bungalow, gum finish, all modern. Fruit. 1446J.

$2100—$300 cash; bungalow; double living room; kitchen; bedrm. Fruitvale 2145W.

HOUSES FOR SALE—Continued

$1650—ALAMEDA home; large lot 50x125 worth the price, improvements old, 8 rooms, little money expended; big profits. See J. Walter Laymance, 15th and Franklin sts.

$2600—2-story and bsmnt.; lot thrown in; 627 E. 10th st. Also 926 E. 22d st.; terms. Owner there; principals only.

$2650—TERMS.
Modern cottage, near courthouse, elect. light, good plumbing, high basement. Cor. 4 and Jefferson. J. F. Whalen, 407 Federal Bldg. Phone Oak. 2900.

$3550

7 rooms, 2 in rear with separate entrance, gas and electricity, hardwood floors, good lot, garage, close to Key Route, Technical High and fine grammar school. Partly furnished. Terms. $1900 bank loan can stand.

PAGE & WHITE
Corner 13th and Webster sts., Oakl'd.

$3250—SNAP

New bungalow 5 large rooms; all built-in effects; near S. F. trains, Berkeley; easy terms. J. F. Whalen, 407 Federal Bldg.; phone Oak. 2900 or Pied. 5634W after 6.

$3650—High basement house of 6 rooms; lot 35x141; room for garage; shrubbery and bearing fruit trees; near Telegraph cars and S. F. trains; terms. 1425 Franklin st., Mr. Nourse.

$3750—Terms; mod. fine cond.; nr. local st. cars. F. H. Brown. F. 1745W

$4000—5 ROOMS, elec. light, gas, bath, room for garage, good location; terms. Alexander Hoag, 1723 Broadway; ph. Oak. 7235.

$4000—9-room house and garage, lot 50x100, in East Oakland. Apply 1101 East 14th st.; principals only.

$15,000
Furnished 9-Room House

Two-story cement house near Claremont, close to Key Route trains; oak floors, fine basement, furnace and garage; lot 40x110; restricted district. Owner, 5920 Elsie ave. Phone Piedmont 6191-W.

HOUSE HUNTING

HOMESEEKERS' FRIEND

75 homes to select from; deal with owner, not an agent. Honest party will give 5 hours' service with sedan car for $10. Phone Piedmont 988.

FLATS FOR SALE

FURN. of. income flat $350; rent $37.50, own room. Owner, 847 7th ave

BUSINESS PROPERTY FOR SALE

CLARKE & CO.
3281 E. 14TH STREET.

7-room cottage, gas for lights, otherwise modern; garage, near cars and trains, st. in. renting for $30; yours for $750 cash, then $20 per mo. —$2850

FOR SALE—Bakery with Buck oven, large lot. Box 5832, Tribune.

SIX 3-room furn. apt. house at 1517 Brush st. for sale by owner. Call evenings from 7 to 9.

FRUITVALE REAL ESTATE

NEW cement bungalow 5 rooms, lot 50x100, ready to occupy, 17th ave. and Boulevard, price $4250; terms. See owner, 1689, 35th ave. Fruitvale 1220W

HAYWARD REAL ESTATE

FRUIT and vegetable tracts in Hayward, sewer and water; nothing down; $10 per month. H. F. Robinson, 575 Castro street, Hayward.

ALAMEDA

MOST beautiful sunny and clean home for convalescents or some invalids. Alameda 2100W.

$5800 — COMPLETELY furn. 5-room mod. bungalow, cement basement and garage, or partly furn. 3233 Garfield ave., Alameda.

BERKELEY REALTY

A BIG income property for sale; house of 14 rooms; garage for five cars; all hardwood floors and staircase; 3 large fireplaces, lot 60x135; 3 blocks from U. C. have assured rental of bonded lease for $1700 per year; price $12,500, $4500 cash and $85 per month. Particulars, call Berkeley 8757W. Principals only.

COUNTRY REALTY

BEST INVESTMENT.

60 A. hop, alfalfa, fruit and gas farm 8 miles north of Ukiah, 5-room modern house and 1 4-r. om house, large barn, full of hay, shed, chicken house, 20 a. bottom land bordering on Russian river, well, tank and pump, 9 a. 6-yr.-old pears 6 a. alfalfa, store, postoffice, public hall and station on land, fenced and cross-fenced, important railroad point and assurance of a good coming town. Price $15,000, your terms. Add. J. H. BELL, 213 4th street, SANTA ROSA, CALIF.

FOR SALE—50 a. 2 miles from Santa Rosa, good 5-room house with up-to-date improvements, 34 a. in orchard, bal. grain and pasture, this year's crop will net $6000; all stock and farm machinery, this is one of the most beautiful homes and income properties in the state and will double itself in value inside 2 years. O. L. FREISINN, 213 4th st., SANTA ROSA, CALIF.

FOR SALE—10 acres, almonds and cherries, near Lodi, 5 acres 5 years old, 5 acres 1 year old, good well, $3500; will accept auto to value of $1600, balance good terms. W. H. Street, Acampo, Cal., R. 1

SMALL ranch, good well, 1½ a. good level land nea. S. P. station near Hayward. American neighbors; full price $1075, $50 cash, $12.50 per mo.; more could be [illegible]. E. I. Lyman, owner, 3777 Broadway, nb. Pied. [illegible] Berkeley 8560 evenings.

50½ A. 12 in prunes, family orchard, some vineyard pasture, timber, house, barn, spring water, [illegible] from highway, cash $7000; trade $7500. P. Mojo, 912 Railroad ave., Calistoga, Cal.

REALTY EXCHANGED

EXCHANGE for improved acreage, close to Oakland, beautiful modern home, overlooking Lake Merritt. Owner, 2957 Emerson st., Berkeley, at Ashby station.

FOR EXCHANGE—50 acres nr. Manteca, under irrigation, for income in Oakland. For information, 1217 Main st. Albany, Cal.

WILL ACCEPT
auto or diamonds part payment on beautiful lot in Grand Ave. Heights, or reasonable offer, this week. Phone Merritt 835 evenings, Sunday all day.

WILL exchange my 5-rm. cottage nr. lake for Portland property. Box 5753, Tribune.

REALTY WANTED

A— Make Your Lot Pay

We build on your lot. We furnish money. Phone, we call. Calif. Builders Co., 1534 Franklin st. Lake. 2423

AN ATTRACTIVE residence wanted in upper Piedmont or Crocker Highlands; must have four large bedrooms and large lot. Terms. Pied. 457

CASH BUYERS

We have buyers with all cash who are looking for the following described properties:

Claremont or Rockridge—5 or 6 room Bungalow with garage or room for driveway—$5000 and up.

Lake district—6 room Cement Bungalow, near S. F. trains—will pay up to $7000.

4th Ave. Hts.—5 room Bungalow, reasonable payment down—$4000 to $5000.

East Oakland—5 or 6 room Bungalow with garage, near local and S. P. [illegible] $4500 down

If you have anything in one of these districts for sale and your price is right we can sell it for you.

STEIN & LOVEGREN
230-231 FIRST NAT. BANK BLDG.,
PHONE OAKLAND 730.

HOUSE not over $2500, $200 down and terms. Box 6308, Tribune.

PROPERTY WANTED—Continued

HAVE $4000 for flats, walking distance, not West Oakland; principals only. Address Box 5648 Tribune.

HOUSE under $2000. 404 E. 8th st.

I HAVE ready purchasers for houses ranging from $2500 to $5500; list your house with me at once if you desire quick sale. Mr. Hayes, with G. A. Williams, 370 14th st.

WE CAN SELL YOUR HOME

We have lots of buyers with cash looking for good buys. If you want quick action and results list it with STEIN & LOVEGREN.
230-231 First Nat. Bank Bldg.
Oakland 730.

WANTED
LOTS! LOTS!
We have buyers for business and residence lots. If your price is right mail description.

REALTY EXCHANGE
1506 Webster st., opp. Y. W. C. A. Branch, 3520 E. 14th st.

WANTED—A 5 or 6-room bungalow, Rock Ridge, Claremont, Piedmont or Lake section. Pay all cash. Pied. 3957-J.

WANT cement bungalow that is checked and cracked. Fruit. 2521J.

YOU know how people flock in answer to a "To Let" advt. Well, TRIBUNE Classified ads. of all kinds will do as much for you. Read them. Answer them. Use them.

STOCKS AND BONDS

FOR SALE

at 25% on the dollar. Shares in the
East Bay Music Co., Inc.
H. C. Brillhart, Pres. Box 5660, Trib.

LIBERTY BONDS
WAR SAVINGS STAMPS

Highest cash prices paid. Ground Floor Bond Exchange, 1130 Broadway.

MINNEY PAYS MORE

Liberty Bonds bought and sold. Moved to 607 Syndicate Bldg.

LIBERTY BONDS
Bought and Sold
WAR SAVINGS STAMPS

R. WHITEHEAD
Stock and Bond Broker
207 First National Bank Building, Oakland, California.
Phone: Oakland 1281

REAL LOANS

A. V. LONG LOANS ON Real Estate. Largest and OLDEST ESTABLISHED CLIENTAGE IN OAKLAND, 1436 Franklin, next Franklin Theater; Lake. 3559.

BREILING BROS.

SEE THEM FOR LOANS ON REAL ESTATE.
407 Federal Building
Oak. 2900. Res. Pied. 6045W.

FIRST and second mortgage loans. Korts & Gearhard, 1008 Broadway; Oakland 9243.

FLAT LOANS, 6%-7%, ANY AMOUNT. MACDONALD & VINSON, 460 SYNDICATE BLDG. OAK. 5942

LOANS REAL ESTATE LOANS
L. HOWATT 1410 46th av. Ftvl. 2342

MORE MONEY

THAN APPLICATIONS.
If you want to borrow on real estate, see me at once.
F. F. PORTER
1421 Broadway

MINNEY LOANS MONEY

Lowest rates. Any amount on real estate. Now at 607 Syndicate Bldg.

MONEY TO LOAN.

AAA—Owners can use cars; interest 1% month; no brokerage if car has been wrecked or needs overhauling, [illegible] bill; you pay us small monthly payments. 219 Syndicate Bldg.; ph. 3316

California's largest pawnbrokers; money loaned on diamonds, watches, jewelry, liberty bonds, seal skins, furs, etc.; private offices for ladies. CALIFORNIA LOAN OFFICE, 835 Broadway, S.W. corner Ninth. Phone Oakland 2621.

THE San Francisco Remedial Loan Association, 352 Mission st., cor. Mint avenue, opposite U. S. mint; phone Kearny 5219. Money to loan on pledges and diamonds watches jewelry and other articles of value at 1% per month.

Money to loan chattels, consisting of household effects, furniture, pianos, etc., at 1% a month on unpaid balance, 5% fee.

Transactions held confidential. Chattel loans also made in Oakland, Alameda and Berkeley.

WHY SELL your liberty bonds? We loan full market value on liberty bonds pay back weekly or monthly. Industrial Loan & Investment Co., 811 Broadway.

WE LOAN to salaried people, housekeepers and others; when in need of a loan, see us. R. 101, 912 Market, S. F.

MONEY WANTED.

NO better place to loan your money than on Oakland real estate; have several installment deeds of trust for sale before making your loans, see Campbell, room 304, Bacon Bldg.

WANTED—Loan of $7500 on my apt. house. For full particulars address owner, Box 5178, Tribune.

WANT $1500 on 1st mortgage city property, worth $7500, no brokerage. Box 5884, Tribune.

$2500 ON 17-acre ranch nr. town; land and improvements worth $10,000. For interview write Mrs. A., Box 5481, Tribune.

$7100 FROM private party, will pay 7%; value $16,500; no better in Oakland; responsible owner. Box 12169, Tribune.

LODGING HOUSES, ETC.
HOTELS, APARTMENT HOUSES FOR SALE AND LEASE

ALL OAKLAND BARGAINS

SEE MR. HOLM,
460 11th st., near Broadway.

$250—Half cash, 6-room flat, nicely furnished. Rent $13 near Tel.
$700—[illegible] cash, 5-rm. flat, good furn., [illegible] fine location.
$1000—½ cash; housekeeping, 17 rms., good furn., clears $30; lease.
$650—½ cash, 11-rm. house, hkp.; rt. $35, [illegible] Clay, inc. $100.
$1000—½ cash, 25 rooms, hskp., furn. on 10th [illegible] inc. $75, rt. $50, [illegible]
$1500—½ cash; cor. 14-rm. hotel; [illegible] $125; [illegible]
$1660—½ cash, 15 rms., hkpg., lake dist., fine home, rt. $30, inc. $160, gar.
$[illegible]—Half cash, 30-rm. cor. hotel, a real [illegible]
$2750—[illegible] cash, great sacrifice; 34 rm. [illegible] nr. lake, [illegible] $720
$3000—½ cash, swell lake dist. [illegible] best of furn.
$[illegible]—½ cash, hotel 57 rms., loc. [illegible] dining rm. clears $610.
$[illegible]—½ cash, 39 rms., apts. and rms., well furn., clears over $300
$[illegible] cash, 60 rms., apt. 2s, 3s, near [illegible] good lease, clears $350
$10,000—½ cash, most select apt., 72 rms., baths, phones, heat, inc. $1600.

See MR. HOLM,
460 11th st., near Broadway.

ALL for sale, $16,000; income 12%. Never vacant. Call Pied. 8126W.

BOARDING HOUSE

$[illegible] [illegible] I handle this money-maker, clearing over $250 a month; this is a real buy.

REALTY EXCHANGE
1506 Webster st., opp. Y. W. C. A. Branch, 3520 E. 14th st.

BARGAIN—Apt. house, 7 apts., well beds, all modern conveniences; income $225 per month. Owner leaving city. Place now rented for $100 per month. Present tenant will lease building for 5 years. Within walking distance to town. No reasonable offer refused. Lot 100x125. Lakeside 167, Gray.

LODGING HOUSES, ETC.—Continued

Triangle HOTELS — APARTMENTS, ROOMING HOUSES

OPEN EVENINGS—OPEN SUNDAYS
625 14TH ST.

$725—A snappy buy. Cost to furnish a 6-room modern flat, rent $30. To furnish, $1050. It's yours for $725. We loan you $500 on this buy. See us today.

TRIANGLE, 625 14TH ST., OAKLAND

ALL MONEY MAKERS

$950—Buys 8-room beautifully furnished, including $250 Victrola and records. Rent $32. Part cash.

$1900—15-room housekeeping, Harrison st., rent $50; good lease; clears $100 and your apt.

$800—12 rooms, housekeeping apts., rent $35; nice yard. Terms.

$3750—40 rooms, apartments, separate meters, electricity and gas; rent $130; lease; clears $250 and best apartment. Terms.

$3000—20 rooms, all two-room apartments; near University, Berkeley; rent $150; very homelike; furniture and carpets new.

MITCHENER, 252-253 Bacon Block.

BARGAIN—Apt. house, 7 apts., mod., income $225 per month; lot 33 1-3x125; price $11,500; or 100x125, $13,500. This property will pay big return on investment. Location, 1831 Myrtle st. Lake. 167.

HOTEL of 55 rooms; down town location; furniture in first class condition; running water in all rooms; steam heat; good lease; cheap rent; clears $500 mo. above expenses; sickness only reason for selling. $6750, terms. 408 12th st., r. 202.

H. W. McIntier Ervin Co., 1525 Franklin st., near 15th, for a full line of good apts., hotels, rooming houses.

ROOMING AND APT. HOUSES for sale, $300 up. It will pay you to call at 266 14th st. before buying.

READ "For Sale Miscellaneous."

BUSINESS CHANCES

ALL OAKLAND BARGAINS

SEE MR. L. H. HOLM
460 11th st., near Broadway.

GROCERIES

$3000—½ cash; clears $300; liv. rms.
$1200—Terms, clears $150; nr. schools.
$1500—Half interest; av. $2000 mo.
$ 650—½ cash; cor. groc. and fruit.

CANDY STORES

$ 300—Candy, ice cream, bak., liv. rm.
$1300—San Pablo, worth $2000.
$ 750—Terms, brch bakery; liv. rms.
$2000—Soft drink parlor; big trade.

RESTAURANTS

$ 600—Lunch room, clears $275 mo.
$ 500—Half interest in restaurant.
$ 450—Cafe, old estab., fine fixtures.
$3500—½ cash, bake-rite lunch rm.
$4500—Terms, bakery, mod., cl. $400.

GARAGES

$3500—Terms, 60 cars, clears $300.
$2000—Terms, 12 cars, clears $200.
$1100—Terms, 10 cars, clears $200.
Auto repair shop, half int., $750.
Vulcanizing, clears $200 mo. $550.

MISCELLANEOUS

$5000—½ cash; steam laundry; mod.
$ 275—Cleaning and press., liv. rms.
$ 100—Meat market; no opposition.
$1000—Terms, pool, billiard, cigars.
$ 200—Buys mending store. Pickup.
$ 500—Shoe and repair store; good.
$ 500—Partner auto paint shop.
$ 500—Dressmaking millinery store.

See MR. HOLM,
460 11th, near Broadway.

A PARTNER wanted in auto repair shop and service station, located on main highway, E. Oakland; all kinds of bench tools, Overland service car and plenty of work; this is a dandy place for mechanically inclined man, where he can make $40 [illegible] monthly; $400 handles. Davis, 408 12th st., room 202.

A CASH grocery store carrying bakery goods candies and soft drinks, also four nice living rms. and bath in rear of store; price $2850, part terms if desired; this is a real grocery store. 1601 Alcatraz ave., Berkeley, Cal.

A well-equipped beauty shop in the country, near Oakland; terms reas. Box 5893, Tribune.

BERKELEY candy store and branch bakery; large soda fountain, show cases, tables and chairs are rented with building at $25 mo., large living room at rear of store, doing better than $25 daily business. $1400. 408 12th st., r. 202

BUTCHER shop, fully equipped, doing good business in country town. Owner, 5923, Tribune.

BUSINESS opportunity for man of experience with restaurants; splendid location. Box 5881, Tribune.

CANDY, ice cream and lunch parlor, nr. U. C.; fine location; must sell at once. Leave phone no. Box 1795, Tribune.

CORNER grocery doing good business, all cash trade, reas. Elmhurst 1275.

FOR RENT—Show room and desk space with garage accommodations for truck line. Early Sales and Garage Co., 3741 Broadway, Pied. 1221

FOR SALE—An old established cafe, maple floor; 6 furnished rooms with kitch. upstairs. 432 7th st. after 2 pm.

GOOD paying candy and soft drink business, cheap rent, long lease next to busy theater. Apply 1600 7th st., Oakland.

GOOD grocery for sale, party wants to leave town. Apply 1901 San Pablo ave.

GARAGE and repair business, accessories, etc., for sale. 3328 E. 14th st.

GROCERY, bakery, fruits and creamery. 2247 East 14th st.

GROCERY—Free rent. Merritt 39[illegible]

HALF interest in wholesale jobbing business; same owner four years; selling to all retail stores in E Bay cities, also downtown markets; have two auto delivery trucks and well established plant; can draw $50 weekly as salary and share profits monthly. $1500 handles. See W. M. Kinney, 408 12th st., r. 202.

HIGH CLASS SALESROOMS

and garage, center auto business, Oakland, lease Aug. 1. Box 6[illegible], Trib.

HALF interest in established printing; $1600. 79 Bacon Bldg.

PARTNER wanted in old established auto accessory and tire store. Excellent location, doing a fine business. If you have $1500 to invest and want something good look this up. Mr. Carr, 517 Federal Realty Bldg.

PARTNER, grocery and fruit store, near 12th Broadway, doing $100 day day, $1600. 79 Bacon Bldg.

RESTAURANT $2000—3 yrs. lease—1808 San Pablo. Dissolving partnership.

READ "For Sale Miscellaneous."

BUSINESS WANTED

GARAGE wanted in good location; owner only. Address 5831 Tribune.

SMALL store near school; cash. Mr. Black, 480 9th st., Oakland 5556.

WILL invest $5000 to $10,000 in a good apartment house lease; give full particulars. Box 5626, Trib.

AUTOS FOR SALE

A CLEAN-UP WEEK

Cadillac coupe	$2900
Velie sedan	$1750
Dodge tour	$900
Overland, M. 90	$800
Maxwell, late model	$750
Reo roadster	$[illegible]
Ford touring	$400
Ford 1-ton truck	$590
1912 Cadillac	$275

CALIFORNIA AUTO SALES
287 12th St. Oak. 6503.

BUICK—4-cylinder, 5-pass. touring; good condition; 1917 model. Phone Merritt 813.

AUTOS FOR SALE—Continued

A DEALER selling popular priced car will take player or baby grand piano as part payment on car; make liberal allowance and give terms on balance. Box 5590 Tribune.

AA—CARS bought in any condition; parts and motors for sale. Calif. Auto Wrecking Co. of Oakland, 2116 and 2425 Bdway, Oak. 8850 and 7270.

BARGAINS BARGAINS BARGAINS MUST SELL OUR USED CARS AT COST. NOW IS THE TIME TO GET A GOOD USED CAR AT THE PRICE YOU HAVE BEEN WAITING FOR. VERY EASY TERMS. LOOK OVER THE FALL LIST.

1919 Hup. roadster	$400 down
1918 Chandler 7-pass.	400 down
1918 Saxon	300 down
1918 Mitchell roadster	400 down
1917 Haynes 5-pass.	400 down
1918 Chevrolet	275 down
1917 Maxwell	250 down
1917 Kissel-Kar	400 down
1917 Buick 5-pass.	400 down
1917 Hup. 7-pass.	375 down
1917 Briscoe	175 down
1915 Studebaker	175 down
1915 Buick, 4 cyl. roadster	200 down

A VISIT TO OUR SALESROOMS WILL CONVINCE YOU THAT WE ARE OFFERING THE BEST BUYS IN USED CARS IN OAKLAND
LAKESIDE MOTOR SALES CO.
256 12TH STREET
OAKLAND 3954

BARGAINS IN USED CARS

1918 Dodge Touring	[illegible]
[illegible]	[illegible]
1914 Nat'l, sport model	$250 down
1915 Overland	[illegible]
1917 Club Chandler	$450 down
1914 Stephens-Duryea	$400 down
1916 Buick Six roadster	$300 down
1919 7pass. Nash	$450 down
1918 7-pass. Cadillac "8"	$1200 down
1920 Westcott	$900 down
1919 Saxon Six	$250 down
1917 Auburn	$300 down
1918 2½-ton Republic trk.	$350 down
1917 Ford delivery	$150 down

90 Days Free Service With Each Used Car

OAKLAND AUTO SALES
12th and Oak. Lakeside 202.

BARGAINS IN USED CARS

1918 Chalmers 6 tour.	$1100
19[illegible] Cole 8 tour.	1250
19[illegible] Overland Country Club	750
1916 Chevrolet speedster	550
1916 Chalmers 6 tour.	750
1915 Chalmers 6 tour.	650
1916 Overland 4 tour.	475
1915 Studebaker 4, 5-pass.	450
1915 Studebaker 4 tour.	400
1916 Maxwell tour.	400
1915 Ford speedster	375
[illegible]	[illegible]
1915 Chev. light deliv.	600
1914 Chalmers speedster	165

Sold on Easy Terms
CALIF. AUTO MARKET
1935 Broadway

BARGAINS IN TIRES.
We can sell you used tires at $3 each. You can't beat this for saving money. Bring your tires to us to be repaired; our prices will surprise you. All work absolutely guaranteed or no pay. Hemphill Bros. Auto School, 729 Franklin st.

BUICK touring 1918 model, perfect condition; 6 cord tires; will sacrifice; terms. Early Sales and Garage Co., 3741 Broadway; Pied. 1221; open evenings.

BUICK cut-down fine tires, good shape; $350 takes it. Early Sales & Garage Co., 3741 Broadway. Pied. 1221. Open evenings.

BUICK, 4 cyl. 1918 model; nice shape; $800, terms. Early Sales & Garage Co., 3741 Broadway. Pied. 1221. Open evenings.

BUICK, 1918, 5-pass touring car; new battery, over size, Goodyear cord tires, good as new. 5625 Oak Grove ave., near College.

BARGAIN—3 rugs A1 cond., 3 beds and spring, gas oven, K. table, F. O. buffett, mattress, K. chairs. 1369 Hopkins.

BUICK 6 touring, good upholstering and top; mech. perfect; cord tires; $750; can arrange terms. Ph. Pied. 2372J.

BARGAIN; Chevrolet 490 touring; good condition; for $285 cash. Pied. 2056J. 5737 Dover st., after 5 p. m.

BUICK touring car, in first-class condition. C. H. Smith, 1118 Fifth [illegible]

BARGAIN—6-cylinder touring car; good condition and appearance. Call 5:30 P. M. Pied. 7168-W.

BUICK LIGHT SIX, late model. Pacheco Auto Co., 2901 Broadway.

CADILLAC COUPE

Have no use for same; 8-cylinder; tools and runs like new; will sell or trade for improved property. What have you? Box 5956 Tribune.

CHANDLER roadster, completely overhauled; six tires; owner called East; can arrange with bank buyer to take contract; eight payments, $60 each, $420 for equity. Principals only. Pied. 1116W.

CHANDLER 1918 touring; A1 mechanically; 5 tires; plate glass; run less than 10,000 miles; privately owned; left at Keystone Garage, 23d and Telegraph ave.

CHEVROLET 490, 1920 model, just like new; will sacrifice and give terms. Early Sales & Garage Co., 3741 Broadway; Pied. 1221. Open evenings.

Chandler Touring 1918

In fine condition. Phone Merritt 3411.

CHEVROLET, 1920—F. B. Sedan, used very little; A1 mechanically; $1750; factory service. Chevrolet Motor Co., 2801 Broadway. L. 422.

CHEVROLET roadster, 1919; fine running order; factory service; $650. Chevrolet Motor Co., 2801 Broadway. L. 422.

CHEVROLET 490 touring, new top and upholstery; $185; factory service. Chevrolet Motor Co., 2801 Broadway.

CADILLAC 1919, 7-pass.; same as new; $[illegible], terms. Early Sales & Garage Co., 3741 Broadway, Pied. 1221. Open evenings

CHEVROLET deliv. car in 1st class condition, terms. Early Sales & Garage Co., 3741 Broadway; Pied. 1221. Open evenings.

CHANDLER chummy roadster, 1920 [illegible] Must sell by Saturday as [illegible] Box 5953, Tribune.

CHEVROLET touring 1918 model; a [illegible] $250 down; bal. ten months. Pied. 6222

CHEVROLET 1920 tour., never used; terms if desired. Elmhurst 876.

CADILLAC 8 touring, only $1500. [illegible] Auto Co., 2301 Broadway

CHUMMY roadster. Ph. Pied. 8440J.

DODGE touring, late model with special plate glass top; fine condition; $750 cash or terms. Early Sales & Garage Co., 3741 Broadway; Pied. 1221. Open evenings

DODGE Sedan just like new; terms. Don't miss this. Early Sales & Garage Co., 3741 Broadway. Pied. 1221. Open evenings.

DODGE 1917 touring car, first-class condition; just overhauled; good tires; $360 cash. 215 41st st.

DODGE touring A-1 mechanically, good rubber, $[illegible] cash. Johnson & [illegible]

DODGE touring, excel. condition; all good tires, $250 down, bal. terms. Pied. [illegible]

ESSEX touring, 1919, same as new; terms. Price $1750. Open evenings. Early Sales & Garage Co., 3741 Broadway. Pied. 1221

Ford THE UNIVERSAL CAR

1 Ford [illegible], [illegible] starter bix. ...$525
2 Ford touring ... $425-450
1 Ford touring, dem. rims, extras. 495
2 Fords with [illegible] bodies ... $395-425
1 Ford speedster, wire wheels, new tires and paint, snappy, fast ... 750
Terms. [illegible] Fords.

R. H. COZZENS
Authorized Ford Dealer
4800 San Pablo ave. Piedmont 418

FORD roadster, brand new; fully equipped; starter, $75 worth extras; run 200 miles. Mr. Fageol, 2801 Broadway, L. 422.

Continued on next page

AUTOS FOR SALE—Continued

F. J. LINZ
2400 Broadway
Lakeside 5116
Liberty and National Cars
Overland 490 Touring.
National 12-cyl., 7-pass.
National 6-cyl., 7-pass.
National chummy roadster.
Studebaker 5-pass.
1920 Hudson speedster.
National Sedan.
Liberty chummy roadster.

FORD SPEEDSTER
Built on new or used chassis. We sell both. Pay as you ride.
HAGLER-VOKOUN SPEEDSTER CO.
1754 Broadway, Oakland. Oak. 127

FORD touring latest model self-starter, lighting system, rubber in good condition. Phone Berk. 2665W. 911 Peralta ave

Ford
1919 touring, A1.....$550
1917 roadster; new body.....$425
Several others on request.
Prompt delivery on new cars; terms to suit. Open Sunday 9 to 5.
E. I. VEITCH,
Authorized Ford dealer,
2820 Broadway. Oakland 565

FORD—1914 rds., del back, $250, terms.
Maxwell tour., $350, terms.
Fordson Truck, 1919, $650 terms
Phone Oakland 8477. 2070 Bdwy.

FORD Sedan, late model, only run 1200 miles, good as new, investigate before buying new car. Pied. 1579J

FORD 1917 model, touring, good shape; terms. Early Sales & Garage Co., 3741 Broadway. Pied. 1221. Open evenings.

FORD coupe, 1920 model, wire wheels, good as new; $900; terms. Pied 1221. Early Sales & Garage Co., 3741 Broadway. Open evenings.

FORD COUPE—1920
Bargain; terms Oakland 5275.

FORD roadster, good condition, extra demountable rims; cheap for cash 1117 5th ave Phone Berk. 6352

FORD Sedan, 1920 model, starter; used very little, will sacrifice for cash. Box 5749, Tribune.

FORD TRUCK—Almost new, pneumatic tires, with fine body, cost $1000; will take $750. Ph. Oak 3295

FORD speedsters, built to order, $500 up. Millar & Fallon, 2070 Broadway; phone Oakland 8477.

FOR SALE CHEAP—Late model 5-pass. touring car, in good condition; 5 good tires. 10461 22d st

FORD—A1 cond., can be seen a. m. only; principals only. 2220 Telegraph.

FOR racing cutdown, fastest in town, special motor, wire wheels. Box 5761, Tribune.

FORD roadster, 1918; good cond.; will take terms. 477 21st st.

FORD, tour., 17, extras, cheap for cash. 406A Hudson st., nr. College

FORD touring, late 17, cheap, needs little motor work. 477 21st st.

FORD, light delivery, 1918, $250. 2070 Broadway.

FORD touring, 1917; fine condition; many extras; $450. Ala. 1219J

FORD delivery; A1 shape; $300; terms. Pied. 6223.

FORD truck, almost new, good condition; bargain. 828 31st st.

FIVE Chevrolets from $450 to $550 152 12th st.; Lakeside 783.

Guaranteed Rebuilt Cars
A good used car is better than a cheap new one.
THESE ARE REAL VALUES SOLD WITH GUARANTEE AND SERVICE.
ESSEX 5-pass., late model, like new.
NASH SEDAN, run less than 1500 miles.
OAKLAND, 1919, 5-pass; like new.
CHEVROLET BABY GRAND.
FORD COUPE.
CHANDLER SEDAN, special show car; 4-pass.
AMERICAN BALANCED SIX-CYL road, run less than 2000 miles
WESTCOTT, 5-pass., fine condition.
STUDEBAKER, 5-pass 6, late model. See it.
CHANDLER SEDAN
PAIGE 1920 5-pass. new
WEAVER-WELLS CO.
Phone Lakeside 250
3321 Broadway,
Oakland

Hupmobile 1918 Model R
793 52d st Piedmont 2964J

HUPMOBILE, Model N, touring, new tires, new battery and in fine condition. Oak. 5476

JEFFERY touring, late model, in fine condition, [illegible] cash or easy terms. Early Sales & Garage Co., 3741 Broadway. Pied. 1221.

KISSEL 1920 5-passenger touring, in best condition, driven a mere [illegible] a beautiful car. Terms. Early Sales & Garage Co., 3741 Broadway. Piedmont 1221.

LATE FORD TOURING
In best condition [illegible] st., Oakland

LIBERTY chummy roadster, new, [illegible] Auto [illegible]

MITCHELL Six roadster 1917 model, just like new, will sacrifice. Early Sales & Garage Co., 3741 Broadway. Pied. 1221. Open evenings

METZ 1919 $50, Maxwell [illegible] Hupmobile commercial $450, three cars to paint and overhaul, [illegible] terms desired. [illegible]

MERCER Speedster perfect; good tires [illegible] less car in Oakland. [illegible] 8441W. any evening

MITCHELL 6 roadster, 1919, [illegible] same as new, terms. Early Sales and Garage Co., 3741 Broadway. Piedmont 1221. Open evenings.

MARMON tour., A-1 cond., for [illegible] private owner. 2124 [illegible] ave. L. 4773. bet 7 and 12

MARION 5-pass. full [illegible] starter; run 15,000 [illegible] Rose and Ayala st.

MAXWELL racer, new [illegible] overhauled, $200. Lakeside [illegible]

NATIONAL 6-cyl. touring, [illegible] Packard Auto Co., 2501 Broadway

OVERLAND 81 touring [illegible] tion; new; Pantasote top with plate glass, for quick sale $575. Phone [illegible] 3724W.

OVERLAND touring; mechanically perfect; all good tires, $175 [illegible] give you immediate possession, terms. Pied 6223

OVERLAND Country Club; good rubber; completely overhauled. Merritt 3982.

OVERLAND model 83-4, 1917, [illegible] Phone Lakeside 5356, 7 San Pablo court.

OVERLANDS, model 86, roadster and Country Club, 152 12th, open nights.

OLDS 8-cyl. touring, perfect shape. Phone Lakeside 782.

AUTOS FOR SALE—Continued

PIERCE-ARROW 5-pass. 6-cyl.; ser. 3-38-16; 6 cord tires, windshield wings, tonneau wind shield, seat covers, Victoria top to match, trunk, motor meter, disc wheels, extra tubes, etc.; $4500. 162-166 12th st. Lake. 298.

PACKARD twin six, your chance for a real automobile; price right. Lake. 581.

READ "For Sale Miscellaneous."

SAXON Six—$50 cash and assume unpaid balance of $285; no payments. 805 E. 14th st.

SCRIPPS-BOOTH—6000 miles, perfect condition, 1919; very reasonable; cash or terms. Merritt 822.

STUDEBAKER, 1917 touring, four-cyl.; $550. Tel. Oak. 4976 before 6 p. m., ask for Mr. Green.

STUDEBAKER 6-cyl., 7-pass.; snap; $575. Pacheco Auto Co., 2901 Bdwy.

STUDEBAKER del. car, $175. 524 17th street

SAXON CHUMMY roadster, like new. Pacheco Auto Co., 2901 Broadway.

THE HOUSE OF QUALITY
USED CARS
1920 Ford coupe (with starter).
1920 Ford roadster (starter).
1919 Westcott 7-pass.
1919 Westcott 5-pass.
1918 Stutz roadster
[illegible]
1917 Franklin touring.
1917 Haynes touring
WAYNE B. CORBIN
1412 HARRISON ST.; LAKE. 1533.

WINTON 6, good condition; leaving town. Stonehurst Garage, 10410 E. 14th st.

1 Winton 6, run 14,615 miles.....$850
1 Overland, 7-pass.....400
1 Overland, 5-pass.....500
1 Studebaker, 7-pass.....295
1 Chevrolet, 5-pass.....450
1 Commerce truck.....275
Terms. 4500 San Pablo ave

PASS 5-cyl. tour., big sacrifice; will pay you to see this. A. Wilkes, 577 17th. Eng. Hotel 6 to 8 p. m.

1918 MAXWELL delivery, overhauled and repainted; a bargain; $450. Late 1924 Pope-Hartford roadster, in fine condition, only $400. Ford truck, with Ralston attachment, has platform body with side racks, just been completely overhauled; a snap, $650. 1132 E. 12th st. Ph. Merrit 194. Terms or trade.

'17 FORD $300. Call after 5, 5535 Meadow st., off 55th ave.

1918 OVERLAND touring, 83-B, excellent condition; new battery; moderate price for quick cash sale; also complete camping equipm't. Berk. 2936J, 1525 Hopkins st., Berkeley.

$200—DETROITER touring, 5 tires, Bosch mag., A1 cond. 2764 Teleg.

$375—Mud '19, Overland, this is a real snap. 1529 E. 12th street.

TRUCKS, TRAILERS, TRACTORS

FOR SALE—Light trailer, good tires. Berkeley 7220J.

WANTED—Light tractor; state price, condition and make. Ad. Trib. 5651.

AUTOS WANTED

AA— Don't Sell Your Car
until we have figured on it. We guarantee highest price for autos in any condition. Open Sunday mornings. OAKLAND AUTO WRECKING CO., 1715 Broadway; phone Oakland 6503.

A— HIGHEST PRICES
paid for late model used cars. Oakland Auto Sales, 12th and Oak.
J. J. JOSLIN LAKESIDE 203

AA—SEE the Star Auto Wrecking Co. first, good price for autos, any condition, parts, motors sold. 1225-27 E. 12th st.; phone Merritt 275.

BUICK, C. 37, must be reasonable for cash. Mer. 2749.

FORD touring or roadster at once. All conditions, must be cheap; principals only. Box 5502, Tribune.

SELL IT TO SEWALL, 12TH AND WEBSTER

[illegible] cars, Chevrolets etc. Central Auto Market, 1717 Bdwy. Ph. Oak 6501.

WE will buy your car or sell it on consignment. Robinson & Hamilton Auto Sales Co., 1975 55th street, Oakland. Prospect Piedmont 5299W.

WANTED—A good used car, reasonable priced and on easy terms. Box 5711, Tribune.

WILL TRADE lot for up to date light car. L. E. Grover, San Pablo.

WILL PAY CASH for light car; must be a bargain. Lakeside 6168.

FOR RENT

HIGH CLASS SALESROOMS
and garage, corner auto business, Oakland, to re Aug 1. Box 6310 Trib.

PORTABLE GARAGES FOR SALE OR RENT. 1651 66TH. PIED 748

TIRES AND ACCESSORIES

NEW [illegible] can exchange and [illegible] sell at big discount. Phone [illegible] 1226.

NEW [illegible] Ford cars will sell at [illegible] 1115 Webster.

2 [illegible] 34x4 Goodrich tires, $28.50 each cost $41; 33x4 Lee tires, $23.50, cost $39.50 and other tire bargains. 1529 E. 12th street

AUTO TO LEASE

Autos Without Drivers
[illegible] for rent, 75c to $[illegible] per hr. 152 [illegible] Madison. [illegible] cars on 1920 Fords and [illegible]
MCBRIDE'S RENTAL SERVICE. Lake 4678

A—FORDS without drivers; [illegible] ing, truck delivery. Rates A Steiner 775 12th; Oak 615

HAYNES for hire. Piedmont 721.

[illegible]

AUTO REPAIRING

ATTENTION car owners; we will overhaul your car for a small contract price. Hemphill Bros Auto Shop 520 Franklin st.

AUTO PAINTING

[illegible]

BICYCLES—MOTORCYCLES

[illegible]

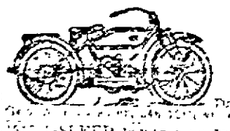

If you see it in The TRIBUNE, tell them so.

MISCELLANEOUS FOR SALE

A FEW electric washers, slightly used; guaranteed same as new machine at $10 off regular price. L. H. Bullock Co., 1533 Broadway. Phone O 740.

AA— SAFES AA—
Fireproof, filing, burglar proof. C. W. Smith, Office Equipment, 1759 Broadway. Oakland 4877

Bathtubs, W. E., $30
Cement trays, $5; covers, basins, toilets; plumbing work done. 407 7th st., near Franklin.

BOX couch, like new, $16.50; table 4 ft x 22 inches, with magazine rack, $6.50; baby's high chair, $1.25. Townsend Apt., No. 41, S. W. cor Oak and 11th sts.

BARGAIN—4 new elegant furs; black lynx, $60; gray lynx, $50; wolf, $55; also 3 skunk skins, $10 each. Phone Piedmont 3022J.

BEACH SAND
for the kiddies to play in. Pied. 544.

BRAND NEW Pathe phonograph; never been used; bargain for cash. Call Berk 7432W.

BAKEOVEN—Portable oven, good condition. Mr. Hayes, Lehnhardt's, 2400 Grove st.

CANDY MAKERS' tools—Wax papers, [illegible] Hayes, Lehnhardt's, 2400 Grove st.

CANDY store fixtures. Buy, sell, exchange Sardell, 1712 San Pablo av.

DEEP well pump, 6, 8 or 10 in. stroke; Gould head; 60 ft. 3½ casing; wood rod; direct motor or belt drive. 2035 Parker st., Berkeley.

DELIVERY body for Chevrolet. Mr Hayes, Lehnhardt's, 2400 Grove st.

EVENRUDE motor, almost new, perfect cond., $75. See Gus at 150 Grand ave.

FOR SALE—13 corrugated collapsible containers 48x15x8 inches, 24 corrugated collapsible containers 24x22x15 inches. Ashmes Temple, 13th and Harrison sts.

FOR 2x4, 2x6, 2x8, 2x10 and 12-8 ft and up, 12,000 ft. 4x8 and 6x6, doors, windows, pipe, building salvage of all kinds, go to 4411 E. 14th st.; Fruit 2750.

FUR lining for long coat. Phone Lake. 4965.

FOR SALE—One pair beautiful velour portieres. Phone Mer 1526.

GUN CABINET with compartment for hunters' togs, guns, etc. O 47

GENT'S blue serge suit, 39. 319 First Natl Bank Building.

HIGH GRADE PAINTS
—CHEAP—
Large stock consisting of paints, stains, enamels, varnishes, etc., in shades and sizes discontinued because of war regulations, for sale at greatly reduced prices while it lasts. Now is the time to paint. We close Saturdays at one o'clock during the summer. Downey Glass and Paint Co., 368, 12th st.

JARS—Preserving jars w tops ½ gal. Mr. Hayes, Lehnhardt's, 2400 Grove st.

LADY'S antique watch and chain for sale. Hotel Athens.

MANURE preserves your lawn; 50c sack. Ashby Nursery, Berk. 1476.

MIAMI dbl bk coaster brake bicycle; steel rims; $15. 2216 San Pablo.

NEW HOME mch., $10. 5665 College.

PIANO Pianola, 73 rolls music, $60. 2726 Source st., (Dimond), Oakland. Phone Fruitvale 2622W.

POOL table, 4x8, complete and like new. 5357 Broadway.

RELIABLE WRECKING CO moves to E. 14th st. and 68th ave.; removal sale now on. 5301 Adeline; Pd 3035

ROOT beer barrel, delicatessen counters, refrigerator, show case. 1025 Broadway.

SCALES All bargains, easy terms; 30-lb. Dayton, $50; 30-lb. electric Anglidile, $50; Toledo, $70. 332 12th st., Oakland, opp gasoline station, bet. Harrison and Webster.

[illegible] Sweaters, cheap. Berk 6016W.

TWO white barber chairs for sale. 5252 Boyd ave.

UNCLAIMED pledge sale, amount loaned, int., save $, trunks, watches, diamonds, silverware, goods 906 Broadway

UNDERWOOD No. 5 typewriter, $40. Johnson & Harris, 2516 Telegraph.

1 9 FT FRENCH RANGE IN GOOD CONDITION, $50. MUST GET OUT AT ONCE. 714 CLAY OAKLAND 1407

BOOKS WANTED

BOOKS bought by Hardy's Bookstore, 915 Bdy; Oak. 4715

WANTED—MISCELLANEOUS

AA—CLOTHING BOUGHT
Positively pay $7.50 and up for gent's suits; also buy old and broken jewelry. We pay full value and call at once. Golden West Clothing Co., 459 7th st., phone Lake 4183

American Furniture Co.
buys and sells everything, junk, etc. M. F. [illegible] LAKESHORE 671

ABSOLUTELY best prices men's, ladies' children's clothes. Muller, 510 8th; phone Lakeside 2921.

AAA—Clothing wanted; pay $6 to $30 for gent's suit. 461 8th; Oak 5355.

OLD books bought, history, old law books, fiction, sets or miscellaneous volumes of every description; liberal price paid. Book Collector, Box 5612 Tribune

DIAMONDS
OLD GOLD AND SILVER BOUGHT; FULL VALUE PAID. H. LOHR MFG. JEWELER, 167 13TH ST.

GENTS' cast off suits, shoes; satisfactory prices will call. Oak 4997

I BUY furniture and [illegible] anywhere. Phone Pied 2656J

WE WILL PAY CASH for your pawn ticket, diamonds, watches, jewelry, etc. The Terminal Jewelry Co., 465 7th st

WE buy junk, newspapers and magazines. B. Pinker, 641 Market st., Oakland 2 ay.

WANTED—A good-size [illegible] engine, cheap. 1239 [illegible] Berk. 1464W.

WANTED—A [illegible] rifle. Box 5 [illegible]

$1.00 watches cleaned [illegible] Hafner, 1439 [illegible]

BOATS AND MARINE ENGINES

27 FT [illegible] motor boat, in perfect condition, [illegible] Auwater Kent [illegible] $450 cash. Pd 5126J

FURNITURE FOR SALE

AT WHOLESALE
8 FLOORS OF FURNITURE; EVERYTHING FOR THE HOME; NO INSTALLMENTS.
HERMANN FURNITURE AND AUCTION CO.
564-68 18TH ST., NR. SAN PABLO AV

ASSORTMENT used stoves and gas ranges, new Cook Range, dining sets, bedroom sets. Aikman, R. N. Warehouse, 6th and Market.

BRASS bed, complete bed room, dining room and living room furniture, [illegible] Hauschildt Music Co., 424 12th st.

CHINA CLOSET, [illegible] $25; [illegible] $35; [illegible] $35; [illegible] $35

INDUSTRIAL NEWS EAST WEST SHIPPING DAY'S EVENTS IN WORLD OF FINANCE

SHORT MARKET IS PREDICTED BY OILS' HEAVINESS

NEW YORK, July 15.—Heaviness of oils and transportations at the outset of today's stock market session foreshadowed a continuance of yesterday's professional selling movement. Houston Oil lost almost 2 points and American Car 1 point, while some of the junior rails denoted pressure. Prospects of higher money rates as a result of extensive treasury withdrawals contributed to the markets dull and irregular opening.

Trading lapsed after the first hour, business falling to the meager totals which preceded last week's rally. Interest was manifested in the Spa announcement that the Germans had yielded to latest terms of the allies imparting moderate firmness to British exchange. The market became more active towards noon but almost entirely at the expense of values. Shippings and oils were under especial pressure with motor specialties and the further reaction among rails embraced several of the high grade issues, including Atlantic Coast line. Call money was unchanged at 8 per cent.

The only diverting feature of the very dull noon hour was a demand for Invincible Oil, which was recently listed on the exchange. Most other leaders and speculative favorites continued to lose ground, particularly the equipments, steels and motors.

With the rise of call money to 11 per cent in the last hour came further price recessions, steels and motor accessories breaking sharply. The closing was weak. The sales approximated 350,000 shares.

Liberty bonds, closing prices: Final prices today were 3½s 90.94; first 4¼s 86.10 bid; second 4¼s 85.24; first 4¼s 86.44; second 4¼s 85.42; third 4¼s 88.86; fourth 4¼s 85.68; Victory 3¾s 95.90; Victory 4¾s 95.92.

BANK CLEARINGS

Oakland's bank clearings for today were $1,886,000.

Production Growing, Says Bank Report

Excepting those countries still in internal upheaval, the gap between the depletion which existed at the time of the armistice and normal abundance, in products of soil and factory, has been gradually filling, according to an opinion expressed in a publication from the Price Service department of the National Bank of Commerce, New York. In this country, it is said, there has been a constant increase in production ever since the "hesitation period" immediately following the cessation of active hostilities. In textiles a sharp falling off is a marked condition of the woolen trade, although consumption of wool in the mills was 27,000,000 pounds, grease equivalent, during the first four months of this year, or at a rate considerably in advance of the turnout of 1919. The biggest year in woolen production in the history of the industry was 1917, when 768,000,000 pounds were produced.

It is also pointed out that bituminous coal production has greatly increased within the past two years, though 1920 will show a slightly smaller output than 1918 because of transportation difficulties. In the cotton trade great activity in manufacturing continues though the crop prospects for the present year indicate a yield of only 62.1 per cent of normal, the smallest in the history of the industry.

Pamphlet by Bank Would Aid Public

Taking part in a general movement to aid the public in acquiring a practical knowledge of the simple methods of banking, the Central National Bank is distributing a booklet, "Banking Made Plain." The pamphlet explains the requirements of banking in regard to deposits, checks and accounts and contains information regarding notes, drafts, protests, etc. They are being distributed through the new account department of the bank.

METAL MARKET

NEW YORK, July 15.—Copper steady; unchanged. Iron, steady, unchanged. Tin easier, unchanged. Antimony, unchanged. Lead, steady, spot 8.00. Zinc easy, St. Louis delivery, spot 7.90.

PRICES SET FOR DRIED APRICOTS

SAN JOSE, July 15.—Opening prices for dried apricots for the coming season have been set by the directors of the California Prune and Apricot Growers' association after a careful investigation of market conditions, crops and demand.

The prices offer larger returns for fancy grades than they did during 1919, which was looked upon as an exceptional year. The opening prices of the lower grades were set a little lower than a year ago.

At the meeting of the directors' experts who have visited the different ranches of the county, the crop outlook was reported to be about 60 per cent normal.

The following table shows the prices set by the directors as compared with the prices of 1919:

SUNSWEET QUALITY.

	1920	1919
Extra fancy Moorparks	.33	.32
Fancy Moorparks	.30	.29
Extra fancy	.30	.29
Fancy	.28	.27
Extra choice	.26	.26
Choice	.24	.25
	1920	1919
Standard	.18	.19
Slabs	.20	.21

Speaking of the prices set, H. G. Coykendall, general manager of the association, said:

"Growers are extremely fortunate in being able to sell this season's crop of dried apricots for a price higher than that of a year ago. It is entirely due to this association that a market has been developed capable of taking care of the crop of dried apricots at the prices named.

E. F. Hutton & Co.
MEMBERS
NEW YORK STOCK EXCHANGE
NEW YORK COTTON EXCHANGE
NEW YORK COFFEE EXCHANGE
NEW ORLEANS COTTON EXCHANGE
LIVERPOOL COTTON ASSOCIATION
CHICAGO BOARD OF TRADE
Private Wires Coast to Coast
Oakland Office, St. Mark Hotel.,
12th and Franklin Streets.
TEL. LAKE. 417 and LAKE 418.

NEW YORK STOCK EXCHANGE

The following quotations of prices of stocks on the New York Stock Exchange are from E. F. Hutton & Co.'s private wire, members of the New York Stock Exchange, with offices in the St. Marks hotel, Twelfth and Franklin streets.

	High.	Low.	Bid.
Agr Chem	85½	85⅜	85⅜
Ajax Rubber	6½	60½	60¼
Alaska Gold	1¼	1¼	1¼
Amer Com and Ship	28⅝	23½	23½
Allis-Chalmers	37	36	35⅝
do pfd	..	..	75½
Amer Can Co	40⅞	39⅝	39⅜
Amer Car & Fdy	136¼	134⅜	134
do pfd	107⅝	107½	107½
Amer Beet Sugar	90½	90	90
Alloy Steel	43	43	42½
Amer Sumatra	89⅞	87¾	88
Amer Linseed	75	75	75
Amer Drug Synd	11	11	11
Amer Cotton Oil	44	44	42⅞
Amer Hide & Leather	16½	16	16
do pfd	87	86½	86⅝
Amer Locomotive	100	97	97
do pfd	..	..	99½
Amer Steel Fdry	60¼	59¾	58
Amer Smelter	60	59½	60
do pfd	..	..	80
Amer Sugar	..	..	124½
Atlantic Gulf	157½	156½	155½
Anaconda	57½	155½	155½
Anaconda	57½	56¼	56½
Atchison	80⅜	80¼	80
Amer Tel and Tel	93¼	93	93
Butte and Superior	22½	22½	22¼
Barrett Cffs	143⅝	142	142½
Baldwin	119⅞	116⅜	117
Baltimore & Ohio	32½	31⅝	31⅜
Beth Motors	21	20½	20½
Beth Steel B	89⅞	88	88
Bosch	99⅝	96¼	95¼
B R T	..	..	11
Calif Packing	69¼	69	69
Crucible	152	143	145¼
Commonwealth Pet	14	13⅞	13½
Cont Can	..	..	83½
Canadian Pacific	121⅛	119⅞	119⅞
C & O	54¼	54	53½
Central Leather	64½	62¾	63
Cerro De Pasgo	45½	45½	42⅝
Chino	30	30	29½
Caddo Oil	17⅞	17½	17¼
Chandler	99	97½	98½
C & N W	70½	70	70
Col Graphophone	29⅝	29	29
Colo F and I	33½	33	31
Chile Copper	..	..	15
Colorado Southern	..	..	23½
Columbia Gas	54⅝	54½	54
Consolidated Gas	..	..	78
Cont Candy	11⅞	11⅝	11⅝
Corn Products	93¼	92½	92½
do pfd	..	..	107
Cuba Cane	51⅝	51	51
do pfd	78½	78½	78¼
Dome	..	..	9½
Endicott Johnson	..	..	86⅝
D & R G	..	..	5
do pfd	11	11	11
Erie	13	12⅝	12⅞
do 1st pfd	20⅜	20	20
do 2nd pfd	..	..	13½
Famous Players	78⅝	78⅝	78⅝
Fisk Tire	33	32⅜	32½
Gaston Wms	12½	12½	12⅜
Granby	..	..	20
Greene Cananea	..	..	30
General Electric	139½	139½	139½
General Motor	25	24½	24½
Goodrich	60	58½	59
Gt Northern pfd	71	70¾	70¾
Gt Northern Ore ctfs	35	35	34⅜
Int Nickel	17	16½	17
Int Alcohol	91⅞	89½	89½
Int Callahan	11½	11	10½
Inspiration	50	49¼	49⅝
Int Corporation	85	84	84
Int Harv N J	129	128⅝	127½
Interboro	..	..	3½
do pfd	11	10½	10½
Int Paper	86½	82¾	83½
do pfd	..	..	95
Kelly-Springfield	103¼	103⅝	101
Kennecott	25¼	25	25
K C Southern	17½	17	16½
do pfd	..	..	42
Lackawanna Steel	75⅞	73½	73⅝
Lee Tire	..	..	28
Lehigh Valley	43⅝	43⅜	43⅜
Middle States Oil	21½	20¾	21
Midvale Steel	42½	41⅞	42
Miami	..	..	21
M K and T	..	..	6½
do pfd	..	..	10
Missouri Pacific	26⅜	25½	25¾
Mexican Pet	[illegible]	[illegible]	[illegible]
do pfd	..	..	93½
Marine	30½	30	30½
do pfd	83½	83	83⅝
Nat Aniline pfd	..	..	90½
National Lead	..	..	78
Nat Enam	70	69½	69
Nevada Con	30½	29⅝	..
N Y Air Brake	96½	90½	99½
N Y Central	70	69½	69¼
New Haven	30⅝	29½	29½
Norfolk & W	89	88½	88
Northern Pac	72	71⅝	71⅜
Ohio Gas	41⅝	40½	40½
Ontario & West	..	..	18
Otis Steel	..	..	24⅝
Pierce Arrow	52⅛	51⅛	51⅛
Pullman	..	..	112
Pan Amer Pet	105	103½	102½
Pac Gas & Elec	48¼	48	48
Peoples Gas	32⅝	31½	32¼
Pan Amer B	98	96¾	96⅜
Pitts & West Va	..	..	29¼
Penn Steel	24	23⅞	23⅞
Pressed Steel Car	..	..	97
Punta Allegre	100⅝	99½	99
Royal Dutch Oil	114⅝	113½	113¼
Ray Cons	..	..	16½
Ry Steel Spg	..	..	99⅝
Reading	90⅜	89	89
Republic Truck	47	46½	46½
Republic I & S	92½	90⅜	90⅞
do pfd	..	..	95
Rock Island	37⅝	36⅝	36½
do 6s	..	..	63½
do 7s	..	..	72
Saxon	9¼	9	9
Shell Oil	76½	76½	76⅜
Seaboard	7½	7⅛	7⅛
Sloss Sheffield	72⅝	72	71½
Southern Pacific	94⅛	93½	93⅝
Southern Ry	28⅜	27⅞	27⅞
do pfd	..	..	59
St Paul	34¼	33⅜	33⅜
do pfd	52	50½	50⅛
Studebaker	71⅝	69⅝	70
Texas Pacific	41¾	39⅝	39¼
Tobacco Products	66⅜	66	66
Sinclair	31½	31½	31½
Union Oil of Del	31¾	31	31
Stromberg	87	78½	80
Union Pacific	115½	115	115
United Rds of N J	..	..	9½
Texas Oil	46½	46	45⅞
U S Rubber	95⅝	91½	91½
do 1st pfd	..	..	107
U S Smelting	..	..	56½
United Fruit	202	201	201
U S Steel	92⅝	91⅝	91⅝
do pfd	108	107⅝	107⅜
Utah Copper	..	..	67
Va Chemical	..	..	72
Wabash	8¼	8¼	8¼
do A pfd	25¼	24¾	24½
do B pfd	..	..	15½
West Pac	27	27	27
do pfd	66⅝	66⅞	66⅝
Western Union	..	..	81
Westinghouse	49	49	49
White Motors	51¾	51¾	51
Willys-Overland	18⅝	18⅝	18⅝
Wilson Packing	59½	59½	59
Wool	87¼	85⅝	85¼
Woolworth	..	..	106½
Worthington Pump	69	67½	68½
Money	11	8	11

Total sales stocks, 413,000.
Total sales bonds, $10,341,000.

Gas Rates Increased in S. J. 10 Per Cent

SAN JOSE, July 15.—Gas consumers of San Jose will be forced to pay an average increase of 10 per cent for their fuel as a result of the ruling of the railroad commission which authorizes the Pacific Gas and Electric Company to raise rates in northern and central California. The new rate will add from 5 to 15 cents a thousand feet to the present price.

Fish Prices Today

Maximum retail prices for these varieties of fish today in San Francisco, Oakland, Alameda and Berkeley follow. Dealers may sell at lower prices, but should not charge more.

Purchasers who are overcharged are invited to make complaint in writing to the State Market Director.

	Cents per lb.
Rock cod, 5 lbs. or under, round	**16**
Rock cod, 5 lbs. or under, cleaned	**17½**
Rock cod, over 5 lbs., round	**14**
Rock cod, over 5 lbs., sliced	**25**
Bocaccio, round	**14**
Bocaccio, sliced	**26**
Sablefish, 5 lbs. or under, round	**9**
Sablefish, 5 lbs. or under, cleaned	**10**
Sablefish, over 5 lbs., round	**14**
Sablefish, over 5 lbs., sliced	**15**

Issued by the State Fish Exchange, 525 Market st.
GILBERT B. DANIELS,
State Market Director.

STOCK-BOND EXCHANGE

BONDS.

	Bid.	Ask.
S F Seawall 4s	5.06	..
S F Har Imp 4s '63	5.00	..
do 4s 1969	5.02	..
Highway Serial 4s	5.75	5.25
do Serial 4½s	5.162	5.25
S F Municipal 5½s	5.20	..
do 5s	5.00	5.50

UNITED STATES BONDS.

	Bid.	Ask.
U S 4s cr coup	..	106
do 3½s Liberty Loan	90⅞	91
do 1st 4s Liberty Loan	85½	..
do 2nd 4s Liberty Loan	85½	85½
do 1st 4¼s Liberty Loan	86¼	86½
do 2nd 4¼s Liberty Loan	85½	85⅞
do 3rd 4¼s Liberty Loan	89	89¼
do 4th 4¼s Liberty Loan	85⅝	..
do 5th 4¾s Liberty Loan	96	96⅛
do 5th 3¾s	95⅞	..

MISCELLANEOUS BONDS.

	Bid.	Ask.
Associated Oil 5s	95	98
Bay Counties Power 5s	87½	..
Cal Cent G & E 5s	87½	..
Cal Electric 5s	72½	..
Cal Gas & Elec 5s	88	90
Cal C & E Unif and Ref 5s	83⅛	..
Cal St Cable Ry 6s	96	..
Cal Tel and Light 6s	..	..
City Electric 5s	75	..
City Investment Co 5s	..	90
Coast Cos L & P 5s	..	..
Eastbay Water 5½s	81½	..
Edison Light & P 6s	95	..
First Fed Trust 5s	..	101
Gen Pipe Line 6s	97	100
Gt Western Power 5s	74	75
Home T and T of Spokane	..	72½
Los Angeles Elec 5s	90	..
Los Angeles Gas & Elec 5s	..	89½
Los Angeles 1st and Ref 5s	80	..
Los Angeles Light 5s	92	..
Los Angeles Ry 5s	70	71
Los Angeles Ry Corp 5s	55	..
Los Angeles Pac R R 5s	55	..
Los Angeles Pac R R ref 5s	..	..
Market St Ry 5s	68	..
Miller & Lux 6s	101½	102
Natomas of Cal 6s	60	69½
Northern Ry of Cal 5s	86½	88
Northern Cal Power 5s	89	..
Northern Ref and Con 5s	71¼	..
Orpheum T & R 6s	..	95
Pac Gas Imp 4s	..	..
Pac Gas & Elec 5s	74⅜	75½
Pac Elec Ry 5s	67½	70
Pac Tel and Tel 5s	83⅜	..
Sac Elec G & Ry 5s	87½	..
San Joaquin L & P 5s	..	..
San Joaquin Series 6s	88	..
Sierra Ry of Cal 5s	..	..
S P Branch Ry of Cal 6s	..	..
S P R R 1st ref 4s	72¼	..
S P R R 20-year 4s	..	..
S P R R 20-year Conv 5s	93	..
S P R R S F Terms 4s	63½	65⅛
Sperry Flour 6s	96½	96½
Spring Valley Water 4s	90½	91
Union Oil of Cal 5s	88	88
United G & E 5s	88	..
U R R of SF 4s	21	..
Valley Con Power 5s	87½	..
Western Pac Ry 5s	70	70½
Wilson & Co 5s	84½	..

STOCKS.

	Bid.	Ask.
Eastbay A pfd	72½	..
Eastbay B pfd	17½	..
Spring Val Water 4s	..	66

GAS AND ELECTRIC.

	Bid.	Ask.
N W Electric pfd	60	70
do common	..	15
Pac Gas & Elec 1st pfd	80	..
Pac Gas & Elec com	48½	..
Pac Lighting pfd	..	77½
San Joaquin L & P pfd	65	70
San Joaquin L & P pfd	67	67½

	Bid.	Ask.
Western Power pfd	55	..
do com	14	..

INSURANCE.

	Bid.	Ask.
Firemen's Fund	..	330
Home Fire and Marine	40	42
Title Ins Guar	130	..
Vulcan Fire Ins	15½	..

BANKS.

	Bid.	Ask.
American National	116	..
Anglo-Cal Trust Co	..	..
Anglo and L P Nat	150	..
Bank of Cal N A	193	200
Cent Nat of Oakland	200	..
First Nat of S F	..	285
French-Amer Bank of Savings	110	..
Mercantile National	240	..
Savings Union Bank & Trust	232½	..
Union Trust Co	..	..

SAVINGS BANKS.

	Bid.	Ask.
Humboldt Nat Bank	110	..
Mutual Savings Bank ($30 paid)	99	..
Security Bank	390	..

SUGAR STOCKS.

	Bid.	Ask.
Hawaiian Com and Sugar	69½	..
Hawaiian	39½	..
Honokaa Sugar Co	8½	..
Hutchinson Sugar Plantation	..	30½
Oahu Sugar Co	47⅜	48
Olaa Sugar Co	17½	..
Onomea	63½	..
Paauhau Sugar Plantation	17	18½
Pioneer Mill Co	40½	40⅞
Union	52	..

OIL STOCKS.

	Bid.	Ask.
Amalgamated Oil	72	..
Associated Oil	92	..
Cal Oil and Gas	..	53c
Cal Petroleum pfd	..	..
Gen Petroleum pfd	..	100
Gen Petroleum com	123	..
North American	2.27½	2.30
Pan-Amer P & T com	102	..
Sterling Oil & Dev	2.25	..
Union Oil of Cal	177	..
Union Oil of Del	30⅛	..
West Coast	106	..

MISCELLANEOUS STOCKS.

	Bid.	Ask.
Alaska Packers Assn	..	200
Amer Gold Dredging	..	16
Cal Cotton Mills com	60½	..
Cal Pack com	70	..
C L Best Gas Tr com	350	..
Cal St Cable R R	..	..
F F Booth Co pfd	93	..
Federal Telegraph	2½	..
Hawaiian Pineapple	79⅝	..
Holt Mfg Co	..	..
Judson Mfg Co	60	70
Natomas of Cal 6s	11½	..
Pacific A F Alarm	2½	..
Pac Tel and Tel pfd	82	..
Pac T and T com	34	..
Philippine T and T pfd	20⅝	..
Sperry Flour pfd	..	125

SALES.

1000 Liberty Loan 3½s	90⅞
6000 Liberty Loan 2nd 4¼s	85⅜
2500 Liberty Loan 3rd 4¼s	89¼
30000 Liberty Loan 4th 4¼s	85⅝
6500 Victory Loan 4¾s	96⅛
5000 Los Angeles Ry 5s	71
1000 Northern Ry Co of Cal 5s	88
3000 Pac Tel & Tel Co 5s	84
20 Eastbay Water A pfd	72½
10 Spring Val Water Co	65⅞
100 Pac Gas & Elec com	48½
200 Pac Gas & Elec com	48
25 San Joaquin L & P pfd	67½
5 Fireman's Fund	329
7 Anglo Cal Trust Co	110
20 Hawaiian Com & Sugar Co	70
50 Honokaa Sugar Co.	8½
40 Associated Oil Co	92½
5 Gen Petroleum com	120
45 Cal Packing Corp com	70½
50 Cal Packing Corp com	70
53 Hawaiian Pineapple	79½
65 Natomas Co of Cal pfd	11⅞

UNLISTED SECURITIES

Furnished by Wm. Cavalier & Co.'s Special Wire.

	Bid.	Ask.
Alameda Farms 6s	..	97
Associated Oil 6s	[illegible]	[illegible]
Caiamba 6s	75	82½
Cal Wine 5s	..	94½
Con Electric 5s	59	70
Crown Willamette 6s	94	99
Crocker Hotel 5s	..	99
Holland Land 6s	..	97½
Huntington L and I 6s	96	97
Insurance Ech 5½s	95½	97
Miller & Lux 5s	98½	..
Modesto Irrig 5s	..	101½
Mt. Whitney Power 6s	93	95
Oak & Antioch 5s	15	25½
Oak, Ant & E 5s	17½	19
Pacific Light & P 5s	80½	83½
Palace Hotel 6s	95¼	95½
Phil Tel & Tel 6s	..	96
Rolph Nav 7s	94	96
S F Gas call 4½s	80	88
S F & S J Val Ry 5s	..	92
Sacto Val Power 6s	..	95
San J Lt & P B 6s	80	..
Santa Cruz Cem 6s	95	98
So Yuba Water 6s	95½	100
So Cal Edison 5s	..	84
Spring Valley 6s	95½	99
Standard Elec 5s	80	82
Sutter st R R 5s	..	90
United R R cert 4s	21½	23
Yosemite Val Ry 5s	25	28

STOCKS

	Bid.	Ask.
Banks—		
Bank of Italy	165	..
Italian American	120	..
Seaboard National	..	..
Wells Fargo	175	188
Cement—		
Pacific Portland	72	
Riverside Portland	135	155
Santa Cruz Portland	75	..
Insurance—		
West Coast Life	1¼	1⅜

	Bid.	Ask.
West States Life	10	10½
Sugar—		
Alameda	18½	20
Calamba com	[illegible]	[illegible]
Ewa	43	..
Honolulu	86	87
McBryde	18¾	
Oil—		
Claremont	3.60	4
Con Mutual	15	16
Honolulu	4.00	
M J and M and M	18c	20c
National Pacific	12c	15c
Palmer Union pfd	22c	24c
Palmer Union com	..	..
Pinal Dome	13c	21c
Standard Oil of Cal	311	
Miscellaneous—		
Cal Wine pfd	976	98½
Cal Wine com	150	151
Engels Copper	1.55	1.60
Moorehead Lab.	17½c	..
National Radio	..	25
Orpheum Circuit pfd	90	92
Orpheum Circuit	27	31½
Owl Drug pfd	..	105
Owl Drug com	65	..
Poulsen Wireless	2⅝	3⅝
Western Pac pfd	66	..
Western Pacific com	28	29½
Sac Short Line pfd	65	..
Sac Short Line com	4¼	..

UNLISTED SALES

900 Hon. Oil	4⅛
4000 Cons. Mutual	16c
400 Moorhead	20c
39 Calif. Wine pfd	98
1000 Santa Cruz Port. Cement 6s	95
60 Cal Wine common	150
10 Hon. Plantation	87
20 West. Pacific pfd.	66½

S. F. STOCK EXCHANGE
OIL —— MINING.

SAN FRANCISCO, July 15.—Another quiet session which had a tendency to depress values was conducted on the San Francisco Mining Exchange today. Tonopah Divide, which has been holding above $1.30, declined sharply to $1.22½. Comstocks were firm, Con Virginia improving to $1.80, and Concordia selling from 18 to 20 cents. West Tonopahs, of the cheaper class, were moderately active, Eurekas were dull but firm, and Goldfields practically unchanged.

CLOSING QUOTATIONS
NEVADA.
Tonopah District.

	Bid.	Ask.		Bid.	Ask.
Belmont	1.50	..	Mon Pitts	07	051
Cash Boy	06	07	Montana	10	10
Gipsy Queen	..	01	North Star	05	06
Gt Western	..	02	Oriental	02	..
Halifax	10	..	Rescue E	15	17
Jim Butler	12	15	Ton Exten	1.50	..
McNamara	25	..	Tonopah 76	09	10
Mo Crescent	11	12	Umatilla	..	01
Midway	05	10	West End	1.25	1.30
Mizpah Ex	11	12	West Ton	05	06

Divide District.

	Bid.	Ask.		Bid.	Ask.
Allied Div	..	01	High Div Ex	..	01
Alto	02	03	Homestake	01	02
Aunez	..	01	Horseshoe	01	02
Apex	..	..	Hull City	01	02
Argentine	..	01	Jim's Divide	01	02
Belcher	02	03	Kernick	0.	04
Belcher Ext	04	04	Keystone	..	01
Ben Hur	01	02	Knox	05	07
Ben Hur Ext	..	01	Liberty	..	01
Bevis	..	01	Lucky Boy	..	01
Brougher	08	09	Mizpah Div	..	01
Butte	01	02	Mohawk	..	01
California	..	01	Myra	04	05
Calumet	..	01	New Divide	..	01
Cazzot	..	01	North Divide	..	01
Divide Con	01	02	Northwest	..	01
Divide City	..	01	Operator	..	01
Divide Ext	25	26	Pay Divide	..	01
Divide Jr	..	01	Rand	..	01
Divide Ton	1.20	1.25	Reno	..	01
Dividend	04	05	Revert	08	05
East Divide	01	02	Rosetta	01	02
E Divide Ext	..	01	Royal	..	01
Eureka	..	01	Silver Divide	01	02
Florence Div	12	13	Silver King	01	02
Frisco	..	01	Smuggler	..	02
Giant	..	01	Sunbeam	..	01
Gold Reef	02	04	Sutherland	..	01
Goldsmith	..	01	Syndicate	..	01
Gold Wedge	..	01	Thomson	01	02
Gold Zone	14	15	Toggery	01	02
Grimes	01	02	Trilby	..	01
Harmill	50	..	Verdi	01	03
Hasbrouck	01	02	Victory	05	07
Hennessy	..	01	West. Divide	02	03
Hercules	..	01	Western	..	01
High Divide	..	01	Wilson	02	03
			Wonder	..	01

Goldfield District.

	Bid.	Ask.		Bid.	Ask.
Atlanta	..	01	Grandma	..	01
Blue Bell	..	01	Gt Bend	01	02
Blue Bull Re.	01	02	Jumbo Ext	04	06
Booth Reor.	03	05	Jumbo Jr	..	01
C O D	..	01	Kewanas	..	01
Comb Frac	02	03	Lone Star	05	09
Crackerj	06	07	New Gfld Sim	..	01
Dfd B Butte	..	01	R Hills Flor.	01	02
Dfield Daisy	01	..	Sandstorm K	..	02
Florence	15	16	Silver Pick	05	06
Gldfld C M	09	10	Spearhd Gold	03	04
Gldfld Dev	06	07	Yellow Tiger	..	01
Gfld Mrg M	..	01			

Comstocks.

	Bid.	Ask.		Bid.	Ask.
Alpha	..	50	Hale & Nor.	..	20
Andes	..	..	Jacket	..	40
Best & Bel	12	..	Julia Con	..	06
Caledonia	..	75	Mexican	..	13
Challar	..	..	New York M	..	08
Comstock Sil	29	31	Ophir	..	26
Concordia	..	19	Savage	..	10
Confidence	1.50	..	Scorpion	..	05
C Imperial	1.00	..	Sierra Nev	..	14
C Virginia	1.75	1.80	Union Con	..	21
Gould & C	05	..	Utah M Con	..	..

Best & Bel.	..	14		
Comstock Sil	..	27		
Concordia	..	..		
Confidence	..	07		
C Imperial	..	15		
C Virginia	..	22		

Other Districts.

	Bid.	Ask.		Bid.	Ask.
Arrowhead	09	10	Nenzel Cr Ft	01	..
Bdry K Mt	..	..	Nev Hills	01	02
Bullwhacker	40	42	do Packard	04	..
Carrie Mt L	..	09	Roch. Merger	..	05
Climax	20	21	Roch. Mines	..	15
Como Con	..	50	Round Mt	..	22
Eureka Cr.	42	45	Simon S L	1.20	1.35
do Holly	52	55	do S Ext. Ex	01	02
do Prince	1.32½	1.35	do Sterling	07	08
Fair R Mt.	20	25	Sunset	..	04
Mayflower	01	02	Yerr Copper	01	02

California.

	Bid.	Ask.		Bid.	Ask.
Bunker Hill	..	37	Kennedy	2.50	..
Cen Eureka	1.40	..	Mt King	26	27
Double O	25	..	New Pacific	70	..
Gruss	..	1.00	Table Mt	..	40
Hines Gil	27	40			

Manhattan District.

	Bid.	Ask.		Bid.	Ask.
Dexter Un	..	01	Morn Glory	..	01
Man Big 4	02	..	Mustang	01	02
Man Consol.	01	02	Union Amal.	..	01
Man Dexter.	..	01	W Caps	10	11
Man Rd T M	..	01	do Exten	01	02

ARIZONA.
Oatman.

	Bid.	Ask.		Bid.	Ask.
Argo	..	20	Unt Eastern	..	3.00
Gold R Bon.	..	01	Unt. Western	..	01

MINING SALES.

2000 McNamara C	11	1000 Concordia C	19
2000 Midway	05	4000 Concordia C	20
1000 Mizpah Ex.	12	200 Con Virginia	1.80
3000 Mon Pitts	07	700 Mexican	13
2600 W Tono	05	500 Mexican	14
2000 Belcher Ex	03	500 Ophir	25
500 Brougher D	08	600 Ophir	27
4000 Chariot	01	100 Sierra Nev	13
1000 Div Exten	1.30	1000 Sierra Nev	15
200 Div Extn	1.27½	700 Sierra Nev	14
00 Div Extn	1.22½	400 Union Con	21
1000 Flor Div	15	300 Union Con	22
5000 Flor Div	12	1000 W8 Caps	10
1000 Horseshoe	02	2000 Climax	20
2000 Sil Divide	01	3000 Climax	21
5000 Grandma	01	1500 Eureka H	55
2000 Lone Star	05	3000 S S & L E	02
1000 Spearhd Gld	03	200 Mt King	27

OIL QUOTATIONS.

	Bid.	Ask.		Bid.	Ask.
Claremont	3.25	..	N A Oil	2.30	..
Del Rey	20	..	Palmer Un	04	..
Enos	10	..	Palm U pfd.	24	..
Illinois Cr	25	..	Premier	25	..
Junction	1.12	..	S F & McK	19.00	..
Lucile	2.50	..	Section 25	15.00	..
McKittrick	10	..	S W & B	10	..
Midway Oil	1.00	..			

WHEAT FUTURES RESUME PLACE IN CHICAGO PIT

By L. R. BLANCHARD
United Press Staff Correspondent

CHICAGO, July 15.—Wheat futures, once the pet of the grain markets, crept hesitantly back into the family circle today.

The opening quotations were $2.72 to $2.75. There was little activity in the pit but the first deals were greeted with a yell by traders who had deserted the corn and oats pits to witness the resumption of wheat trading.

The trading started with an offer to buy December wheat at $2.72. This was followed by a selling offer at $2.75. Several deals were made at $2.73.

Most of the dealing was through agents and none could say definitely who the buyers and sellers were.

Future trading in wheat was stopped in August 25, 1917, when wheat contracted for delivery in September closed at $2.11 per bushel. Later the government guaranteed the grower a price of $2.26 but most of the time the grain sold well above that figure.

December and March will be the trading months at the start.

The old wheat pit in the Chicago Board of Trade was given over to corn during the period of inactivity in wheat. Members of the board believed wheat trading will be in small volume for a time.

Other grain centers in the west re-established the wheat pit today. In Chicago, although regarded as a momentous occasion commercially, there were no ceremonies.

CHICAGO GRAIN

CHICAGO, July 15.—Trading interests on change today centered on the resumption of future delivery dealing in wheat. Sellers of wheat were in a majority and first prices $2.72 to $2.75 were somewhat under what had generally been looked for. Only a fair amount of business developed, however, and chief attention was quickly transferred to corn and oats. Clear, cool and dry weather over the northwest tending to quiet misgivings about black rust was the chief bearish factor as to all grain.

Opening prices for corn, which ranged from 2¼ lower to 1c advance, September at 1.53¼ to 1.53¾, and December at 1.40⅝ to 1.41, were followed by rallies to slightly above yesterday's finish. Oats were governed by the action of corn. After opening half cent off to a like advance, including September at 77½ to 77⅞, the market steadied at a slight gain. Lower quotations on hogs weakened provisions.

Toward the last liquidation on the part of holders led to a decided sag. Prices closed heavy 2⅞ to 5c net lower, with September 1.44¾ to 1.44½ and December 1.37⅜ to 1.37¾.

Hedging sales were of sufficient magnitude later to bring about material decline in values. The close was weak at 2.70 for December and 2.74 for March.

Corn, mixed, 1.55@1.57; No. 2 yellow 1.58. Rye, 2.25. Barley, 1.22@1.28. Timothy [illegible]

Clover seed 25.00@35.00.

Close: Wheat, December 2.70½. March, 2.74.

Corn, September 1.49¼; December 1.37⅜.

Oats, September 76½; December 75⅝.

Pork, July 26.16, September 27.55. Lard, September 18.65; October 19.00 Ribs, July 15.65; September 16.55.

GRAIN, PROVISIONS

	Open.	High	Low	Close
WHEAT				
Dec.	$2.72	$2.75	$2.70	$2.70½
March	2.80	2.75	2.73	2.74
CORN				
July	1.52	1.54⅝	1.48	1.49½
Sept.	1.53	1.54⅝	1.48¾	1.49¼
Dec	1.40⅞	1.42½	1.36¾	1.37⅜
OATS				
July	.92	.92½	.86	.86⅝
Sept.	.77½	.78⅞	.75½	.76½
Dec	.75⅝	.77	.74½	.75⅝
PORK				
July	..	..	..	26.17
Sept.	27.75	28.20	27.35	27.55
LARD				
July	..	..	..	17.85
Sept.	17.75	18.87	18.50	18.65
Oct.	18.95	19.27	18.95	19.00
SHORT RIBS				
July	..	..	..	15.65
Sept.	16.67	16.75	16.52	16.55

COTTON MARKET

NEW YORK, July 15.—The cotton market opened firmer today on buying due to private reports of heavy rains in the central belts. After opening 20 to 30 points higher the list became heavy and reacted to within ten points of the initial levels.

	Open.	High	Low	Close.
Jan	31.12	41.10	30.80	41.40
March	30.46	30.68	30.05	30.68
May	29.75	29.93	29.48	29.85
July	40.75	41.35	40.75	41.35
Oct.	33.63	34.10	33.38	34.07
Dec.	31.90	32.35	31.65	32.30

LIVERPOOL, July 15.—Spots opened with more inquiry. Prices steady. Sales, 4000 bales. American middling fair, 31.47; good middling, 28.72; full middling, 27.74; middling, 26.22; low, 22.67; good ordinary, 19.47; ordinary, 18.47. Futures steady.

SUGAR MARKET

NEW YORK, July 15.—Raw sugar, steady; molasses nominal; centrifugal, 18.56; refined steady; fine granulated 22.00@22.50.

Not since the Civil War has there been an equal opportunity as at the present time of purchasing high-grade securities at low price levels.

It is our belief that the year 1920 represents the low point in security prices *and the highest interest rates.*

We have to offer you *Bonds, Secured Notes, Preferred Stock* of the soundest character that yield an interest return from *5 to 8%.*

Wm. Cavalier & Co.
Government, Municipal and Corporation Bonds
214-220 First National Bank Bldg.
Oakland, Cal. Lakeside 780.

The Waterfront

After an absence of a year the motor schooner Katherine arrived here yesterday from New York, via the Panama Canal, and will take on cargo here for Manila. The Katherine arrived at Oakland Harbor two years ago, a four-masted ship. She was overhauled at the Hanlon's ship yard and rigged into a five-masted schooner. Engines also were installed and under command of Capt. Hopner, she loaded here for Manila. After reaching that port she took another cargo to the Atlantic Coast, and is now returning home. The craft is owned by the Philippine Vegetable Oil Company, of Manila. She made the trip from New York to Oakland in 27 days, considered very good for a vessel of her class.

The steam schooner Fred Baxter which capsized at Port Townsend some weeks ago, arrived here yesterday from the Sound with a lumber cargo for San Pedro. She picked up the steamer Oregon off Grays Harbor and towed her to this port and then proceeded south. The Oregon struck the Grays Harbor bar going into that port a few weeks ago and it is thought she was damaged, so her owners took no chances, and loaded her with 665,000 feet of lumber, and had her towed here. After her cargo is discharged she will be placed on the drydock for a survey and repairs. The Oregon is a new craft, recently built at Aberdeen, Washington, and is owned by the Wilson Brothers Lumber and Mill Company.

With the arrival of six vessels from the north came 4,419,000 feet of lumber. The steamer Johan Poulson was among the fleet and beside lumber had four Scotch marine boilers on deck which she loaded at the Columbia River. The boilers are to be installed in the hulls of new vessels now being built here.

David C. Young, formerly head of the Hanlon shipyard, East Oakland, arrived yesterday at Seattle to take up his new position with another corporation in the shipping line. He was accompanied by his family who formerly made their homes in Oakland.

Henry G. Seaborn, a Seattle ship owner, left the north last night on his way to Oakland Harbor, where he will inspect the schooner Nindance, which he recently purchased from Atkins, Kroll and Company. The schooner arrived here a few days ago with copra from the South Sea Islands, and is on the drydock now, waiting for Seaborn's arrival to pass on her condition before paying.

The Fife Shipping Company has taken over the barkentine Monterey and will soon send her to the Columbia River to load lumber for South Africa. The Monterey was used as an oil barge for the last five years, and was recently sold and converted into a five-masted barkentine at Oakland. The work has just been completed and under command of Capt Angus McDonald she will leave here in a few days, on her maiden voyage in that rig.

Changes of Masters registered at the United States Custom House are: Captain T. K. Oaks, steamer Point Adams; Captain E. D. Kingsley, steamer La Union; Captain O. Johnson, steamer Horace L. Baxter; Captain W. J. Susan, steam tug Intrepid; Captain Angus McDonald, barkentine Monterey; Captain A. H. Olsen, schooner Muriel; Captain A. W. Swenson, power schooner Astoria.

The following notice to mariners is posted:

"California—Los Angeles Harbor, lights established July 14, 1920.

"Los Angeles inner harbor light, No. 1, flashing white every 3 seconds, flash 0.3 second duration, 80 candlepower, 20 feet above water, on a black 3-pile dolphin, at northeast corner of turning basin and on west side of entrance to channel to Wilmington wharves.

"Los Angeles inner harbor light, No. 4, flashing red every 6 seconds, flash 1 second duration, 35 candlepower, 30 feet above water, on a black 3-pile dolphin, at point of shoal between Cerritos Channel and the channel to Wilmington.

"San Francisco Bay, Oakland Harbor, Associated Oil wharf fog signal, established July 1, 1920, a 450 pound bell, sounds 1 stroke every 4 seconds; located on westerly end of Associated Oil Company's Wharf on Alameda side of Oakland estuary, 4075 yards, 103½° from Oakland Harbor Lighthouse. Maintained by Southern Pacific Company.

ARRIVALS AND DEPARTURES

TO ARRIVE.

Corinto .... Alliance

Friday, July 16.

Hongkong .... Shinyo Maru
Yokohama .... Eastern Leader
Seattle .... Admiral Farragut
Los Angeles .... Admiral Dewey

Saturday, July 17.

Honolulu .... Bellwood
Honolulu .... Mohinkis

TO SAIL.

Thursday, July 15.

Seattle, stmr. Admiral Schley, 3 p. m., pier 16.

Victoria, stmr. Admiral Sebree, 3 p. m., pier 16.

Eureka, stmr. Washington, 5 p. m., pier 7.

Grays Harbor, stmr. Chehalis, 1 p. m., pier 17.

Coos Bay, stmr. Bandon, 5 p. m., pier 7.

Friday, July 16.

Mazatlan, stmr. Alliance, p. m., 23.

Seattle, stmr. Horace X. Baxter, [illegible] pier 7.

Astoria, stmr. Rose City, 12 m., pier 38.

Eureka, stmr. Vanguard, 9 a. m., pier 4.

Los Angeles, stmr. Governor, 3 p. m., pier 18.

Seattle, stmr. Rosalie Mahony, 5 p. m., pier 22.

Portland, stmr. Johan Poulsen, 5 p. m., pier 7.

Portland, stmr. Lahoe 5 p. m., pier 22.

Mendocino, stmr. Sea Foam, 2 p. m., pier 17.

Saturday, July 17.

Manila, stmr. West Caddoa, 1 p. m., pier 40.

Mazatlan, stmr. Northland, p. m., pier 17.

Hilo, stmr. Enterprise, 12 m., pier 32.

Seattle, stmr. Admiral Dewey, 3 p. m., pier 16.

Eureka, stmr. Mayfair, 5 p. m., pier 22.

Los Angeles, stmr. Ad Faragut, 11 a. m., pier 18.

Kaanapali, stmr. West Nelis, 12 m, pier 22.

PIER DIRECTORY.

1—Washington	4—Mission
3—Jackson	10—Howard 1
5—Pacific	18—Howard 1
7—Broadway 1	20—Folsom 1
9—Broadway 2	22—Folsom 1
11—Vallejo	24—Harrison
15—Green	26—Stewart
17—Union 1	28—Spear
19—Union 2	30—Main
21—Filbert	32—Main
23—Greenwich 2	34—Beale
25—Greenwich 3	36—Fremont
27—Lombard	38—First
29—Sansome	40—First
31—Sansome	42—P. M. S. S.
33—Montgomery	44—P. M. S. S.
35—Montgomery	46—Second
37—Kearny	China Basin—34
39—Grant ave.	54—Fourth
41—Powell	
43—Powell	

TRANSPACIFIC MAILS

Close at Ferry postoffice as follows (one hour earlier at main office):

FOR CHINA—July 27, 9:20 a. m., per stmr. Empress of Russia.

FOR HONGKONG—July 27, 9:20 a. m., per stmr. Empress of Russia.

FOR SIBERIA—July 27, 9:20 a. m., per stmr. Empress of Russia.

FOR PHILIPPINE ISLANDS—July 29, 9:20 a. m., per stmr. Empress of Russia.

FOR DUTCH EAST INDIES—July 22, 10 a. m., per stmr. Tittersbaro.

FOR JAPAN—July 21, 9:20 a. m., per stmr. Chicago Maru.

FOR HAWAIIAN ISLANDS—July 20, 12:20 a. m., per stmr. Sonoma.

FOR AUSTRALIA—July 19, 9:20 a. m., per stmr. Niagara; July 20, 11:50 a. m., per stmr. Sonoma.

FOR NEW ZEALAND—July 19, 9:20 a. m., per stmr. Niagara.

FOR SAMOAN ISLANDS—July 20, 11:30 a. m., per stmr. Sonoma.

Steamer Movements

ARRIVED.

Tuesday, July 13.

Stmr. Oleum, Carlson, 53 hours from Astoria; 9:35 p. m.; ballast to Union Oil Co., up river direct.

Barge Fullerton, Walker, 71 hours from Port San Luis; 11:25 p. m.; oil to Union Oil Co., in tow tug Peerless.

Wednesday, July 14.

Motorship Katherine, Hopner, 83 days, 9 hrs 41 min from New York, via Balboa 20 days 12 hrs 37 min; 12:50 a. m.; bound for Manila, put in to finish loading.

Br. stmr. City of Dunkirk, Seaborne, 21 days from New York, via Balboa 14 days; 2:30 a. m.; bound for Yokohama put in for bunkers.

Stmr. Klamath, Jamieson, 82 hours from Everett; 4:40 a. m.; bound south, put in to land passengers.

Stmr. Humboldt, Baughman, 82 hours from San Pedro; 6:05 a. m.; pass. and mdse. to White Flyer Line.

Stmr. Johan Poulson, Petersen, 60 hours from Astoria; 6:25 a. m.; 500 m lumber, 4 boilers to Loop Lumber Co.

Stmr. Sea Foam, Simonson, 12½ hrs from Mendocino; 6:30 a. m.; 215 m lumber to Union Lumber Co.

Stmr. Wapama, Bellesen, 53 hours from Columbia river; 9:33 a. m.; 954 m lumber to Chas. R. McCormick & Co.

Stmr. Alliance, Svensen, 35 days from Corinto, via San Pedro 88 hours; 9.25 a. m.; pass. and mdse. to Gulf Mail S. S. Co.

Stmr. Rose City, Macgenn, 48 hours 45 min. from Portland via Astoria 38 hours; 11:05 a. m., pass and mdse to San Francisco and Portland S. S. Co.

Stmr. Lake Filbert, Doyle, 84 hours from Seattle; 11:20 a m; bound to Valparaiso, called in to finish loading.

Stmr. Mayfair, Everson, 26 hrs from Eureka; 12.15 p. m.; 585 m lumber to Chas. Nelson Co.

Barge Simla, Pelfe, 43 hrs from Port San Luis; 1:25 p m; 22,000 bbls oil to Union Oil Co, in tow of tug Sea Eagle.

Stmr. Admiral Schley, Hall, 29 hrs from San Pedro; 3:40 p m; pass and mdse to Pac S S Co.

CLEARED.

Wednesday, July 14.

Stmr Humboldt, Baughman, for San Pedro; White Flyer Line.

Stmr, Nanking Dodson, for Hongkong, via Honolulu; China Mail S S Co.

Jap stmr Eastern Soldier, Ando, for Seattle; Suzuki & Co.

Jap stmr Anyo Maru, Kondo, for Hongkong via Honolulu; Toyo Kisen Kaisha.

Stmr. Point Adams, Oaks, for Cardenas and Baltimore; Pac Mail S S Co.

Bktn Monterey, MacDonald, for Cape Town and Durban via Portland; Balfour, Guthrie.

SAILED.

Tuesday, July 13.

Stmr. F. S. Loop, Sammelson, for Seattle; 11:30 p m.

Wednesday, June 14.

Stmr Elkhorn, Anderson, for Singapore;

Stmr. Klamath, Jamieson, for San Pedro and San Diego; 10:35 a. m.

Schr Wm. H. Smith, Jensen, for Eureka; 11:10 a m.

Stmr Matsonia, Petterson, for Honolulu and Hilo; 12 20 p m.

Stmr Durango, for trial trip; 12.45 p m.

Stmr Elizabeth, Olsen, for Bandon; 1.40 p. m.

Stmr Nanking, Dodson, for Hongkong via Honolulu; 1:55 p m.

Jap stmr Eastern Soldier, Ando, for Seattle; 3:35 p m.

Stmr Brunswick, Wahlgren, for Fort Bragg, 3:45 p m.

COAST PORTS.

Coos Bay—Sailed July 14 12 noon, stmr C A Smith for San Francisco.

Eureka—Arrived July 13 stmr Santa Barbara, hence 11; July 14, 6 a m, stmr Santa Monica, hence 12.

Grays Harbor—Arrived July 14, 8 a m, stmr Svea, hence 10; stmr Hartwood, hence July 10.

Juneau—Sailed July 11, stmr Northwestern for Valdez.

Neah Bay—Passed in July 14, 2.20 p m, stmr Edmore from Yokohama for Seattle.

Point Reyes—Passed July 14, 1:20 p m, stmr Cleone from Union Landing for San Francisco; stmr. Fred Baxter with stmr Oregon in tow from Seattle for San Francisco.

Port Wells—Sailed July 14, stmr El Segundo for San Francisco.

Port Gamble—Sailed July 11, ship Wm. T Lewis for Cape Town.

Petersburg—Sailed July 11, stmr Jefferson for Skagway.

Port Angeles—Sailed July 7 p m, stmr Nome City for San Francisco.

Tatoosh—Passed in July 14, 8:15 a m, stmr West Norranus, hence 10 for Seattle.

Valdez—Sailed July 14, stmr Admiral Watson for Cordova.

WEATHER FORECAST

Oakland and Vicinity: Cloudy or foggy tonight and in the morning, fair during the day, Friday moderate westerly winds.

Northern California: Tonight and Friday fair, except cloudy or foggy near the coast tonight and in the morning, warmer in the interior, gentle westerly winds.

Southern California—Tonight and Friday fair, gentle westerly winds.

Sacramento Valley: Tonight and Friday fair and warmer, light southerly winds.

Santa Clara Valley: Tonight cloudy, Friday fair, light northwesterly winds.

San Joaquin Valley: Tonight and Friday fair and warmer, light northwesterly winds.

Nevada: Tonight and Friday fair.

Washington and Oregon: Tonight and Friday fair, moderate northwesterly winds.

Idaho: Tonight and Friday fair.

CONDITIONS.

Shallow depressions are central over Oregon and southwestern Idaho and the Valley of the Colorado. An area of high pressure has moved east to the Plains States. These conditions are causing generally fair weather over the Pacific Slope, except thunderstorms are reported from Independence, Yakima and Modena. Rain has fallen from the central and lower Mississippi Valleys northeast to New York. It is warmer in [illegible] Oregon and southeastern California.

Conditions are favorable for fair weather in this district tonight and Friday.

G. H. WILLSON,
District Forecaster.

HUMIDITY DATA.

	Dry	Wet	Hum.
July 14, noon	61.1	57.3	79
July 14, 5 p. m.	62.1	56.4	70
July 15, 5 a. m.	53.8	52.4	91

TEMPERATURE.

	High.	Low.		High	Low.
Baker	86	52	Red Bluff	84	58
Boise	92	62	Reno	82	50
Calgary	76	52	Roseburg	68	58
Dutch Har.	50	48	Roswell	94	62
Edmonton.	78	52	Sacramento.	82	52
Eureka	60	52	San Diego	70	60
Flagstaff	78	54	S. Francisco	65	53
Fresno	90	..	San Jose	72	52
Helena	80	58	S. L. Obispo	70	52
*Honolulu	84	72	Seattle	78	60
Los Angeles	76	59	*Sitka	..	46
Marshfield.	66	61	Spokane	90	60
Merced	98	58	Stockton	82	54
Mt. Tamlps	64	52	Tacoma	82	58
Needles	108	82	*Tanana	62	48
N. Yakima.	88	64	Tatoosh I.	58	52
Oakland	65	51	Tonopah	78	58
Phoenix	98	60	Triangle I.	60	54
Pocatello	88	62	*Valdez	60	46
Pt. Reyes	60	60	Walla W	88	64
Portland, O.	78	60	Winnemucca	86	48
Pr. Albert	78	..	Winnipeg	74	40
Pr. Rupert	58	48	Yuma	106	74

Note: Stations marked * are afternoon reports of preceding day.

Rainfall—Eureka .01, Marshfield .02, Roseburg .01, Tatoosh Island .22, Triangle Island .02.

SUN, MOON, TIDE

Time and heights of high and low water at Fort Point, entrance to San Francisco bay, By official authority of superintendent of U. S. Coast and Geodetic Survey.

The tide at Mission street wharf is twenty-five minutes later than at Fort Point. The height of tides is the same at both places.

For Webster street bridge, Oakland, add 40 minutes to Fort Point time.

Thursday, July 15.

Sun rose .... 4:58 | Sun sets 7:33
New moon .... July 15, 12:15 a. m.
Moon's first quarter .... July 22, 11:10 p. m.

July 15 to July 21.

TIME AND HEIGHT OF HIGH AND LOW WATER

	TIME	HT.	TIME	HT.	TIME	HT.	TIME	HT.
15	5:00	-0.9	11:55	5.2	4:36	2.9	10:46	6.9
16	5:47	-0.8	12:41	5.6	5:35	2.7	11:41	6.7
17	6:33	-0.6	1:25	5.6	6:33	2.5	....	..
18	0:36	6.2	7:17	-0.2	2:10	5.7	7:35	2.4
19	1:32	5.7	8:00	0.3	2:55	5.8	8:33	2.3
20	2:33	5.1	8:43	1.0	3:40	5.9	9:46	2.1
21	3:41	4.6	9:26	1.6	4:26	5.9	10:55	1.9

AUCTION SALES

J. A. MUNRO & CO.

Furniture Auction Sale!

of the fine furniture, carpets, rugs, etc., by order of G. A. Lansey. Sale at Auction Rooms,

1017 Clay St., Near 11th St., Oakland.

Sale Friday, July 16th, at 10:30 A. M.

Open for inspection Thursday afternoon and evening. Comprising in part: Carpets, lace curtains, rugs, parlor furniture, oak dining tables, chairs, china closets, china and glassware, odd dressers, chiffoniers, steel beds, odd rockers, hall trees, bedding, gas and steel ranges, etc., etc.
ALL MUST AND WILL BE SOLD.
J. A. MUNRO & CO., Auctioneers.

FARMER PLANS TO TAKE TOLL, SAYS WRITER

The current Armour Magazine comments favorably upon the arrival of a period of rationality in household and personal expenditures. From the condition of 1919, in which the American people spent $22,000,000,000 for luxuries (diamonds, automobiles, summer furs and jewelry) to the situation today, in which credit curtailment has crimped extravagant purchasing, is a brief period in time but marks a wide departure in the financial habits of the people.

In the same article reference is made to what is designated "a decided feeling of unrest" on the part of farmers, because they have been denied participation in the pleasures and pastimes of extravagant living, and have not been able to decorate their wives and families with Oriental splendor, nor yet purchase costly automobiles nor other panoply of affluence. So sore are the farmers at this discrimination of fate against them it is said, that they are withdrawing from surplus production, to compel advanced prices of their commodities and thus even up the score.

If the Armour Magazine prophet is right Farmer Corntossel has figured out a scheme whereby he will take to himself the inherent advantage of his industry, affording the primary needs of humanity, and force all creation to bend the suppliant knee before him and leave its accumulated wealth as the price of his specialty, the products of the soil.

LOCAL PRODUCE

FRUITS.

Oranges—Valencias, $5.50@6.

Lemons—Sunkist, $4.75@5.50; others, $4@4.50.

Grapefruit—Sunkist, $3@3.50; others, $2.50@2.75.

Cantaloupes—Standards, $2@2.50 a crate; ponies, $1.75@2 a crate; flats $1@1.50.

Watermelons—3½@4c a lb.

Apricots—5@7c a lb; $1.25@1.50 a crate.

Apples—New, $1.25@1.50 a basket; Astrachan, lugs, $1.50@2; packed, $2@2.50; Gravensteins, fancy, $2.25@2.75 a box; others, $1.75@2.25; Satsuma, 30-lb lugs, $2.25@2.75; 4 basket-crates, $2@2.50.

Peaches—$1@1.25 a basket; 90c@$1.15 a 20-lb box; large lugs, $2@2.50.

Cherries—Royal Anns, 15@17c; Black Tartarians, 15@18c a lb; soft whites, 8c; fancy Bings, 18@20c.

Plums—Santa Rosas, $1.50@1.75 a 4-lb basket-crate; Red June, $1.25@1.30 a crate; Tragedies, $1.75@2 a crate.

Crabapples—3@5c a lb.

Figs—Black, 85c@$1 a single layer box, $1.50@1.75 double layer.

Bananas—Central American, 9½@10c; red, 10@11c a lb.

BERRIES.

Strawberries—$1@1.25 a drawer.

Raspberries—75@90c a drawer.

Blackberries—50@60c a drawer.

Loganberries—40@50c a drawer.

Currants—75@85c a drawer.

VEGETABLES.

Potatoes—New No. 1, 5@7c; No. 2, 4@5c.

Onions—Crystal Wax, 50c@$1 a crate; yellow Bermudas, 50c@$1 a crate; new Stockton Red, 75c@$1 a sack.

Garlic—10@15c a lb.

Leeks—40c a dozen bunches.

Okra—5@6c a lb.

Cucumbers—16-lb boxes, 50@75c; 25-lb boxes $1.50@2; Alameda lugs, $2@2.25.

Lettuce—Watsonville, 65@75c a small crate; local, $1.75@2 a crate.

Tomatoes—Merced, 20-lb boxes, No. 1, $1.25@1.50, No. 2, 75c@$1; 50-lb boxes, $2@2.50.

Asparagus—9@12c a lb.

Celery root—10c a bunch.

Eggplant—Livingston, 8@10c a lb.

Corn—Local, 50@60c a dozen; $5.75@6 a sack.

Spinach—6@8c a lb.

Swiss chard—40c a dozen bunches.

Beans—Green pole, 10@12c; Wax, 8@10c [illegible] green Limas, 8@9c a lb.

Squash—Summer, $2.50@3, lugs; Italian, $1.25@1.50, lugs.

Cabbage—$1.25@1.50 a dozen, 3@3½c a lb.

Cauliflower—$1@1.50 a dozen.

Carrots—$3@3.50 a sack; 40@50c a dozen; 3@4c a lb.

Parsnips—40c a dozen bunches.

Turnips—$2@2.25 a sack; 40@50c a dozen.

Radishes—20@25c a dozen.

Peas—4@6c a lb.

Peppers—Southern Bell, 8@12½c a lb; Stockton, 12½@15c.

POULTRY AND GAME.

Broilers—Small, 30c; medium, 32@35c.

Friers—Large colored, 40@45c.

Hens—Leghorn, 25@35c; heavy colored 38@55c.

Roosters—Old 18@21c.

Turkeys—Live, No. 1, 37@38c.

Ducks—Old, 25c; young, 28@30c.

Geese—25c.

Squabs—60@75c.

Pigeons—$2.75@3.50 a dozen.

Belgian hares—13@15c.

Store butter—43@45c.

BUTTER—EGGS CHEESE

Prices quoted below are selling prices from the jobber to the retailer established daily for butter, eggs and cheese by the San Francisco Wholesale Dairy Produce Exchange:

BUTTER—Extras:

Grade—	July 13	July 14	July 15
Extra grades	58	59½c	59c
Prime firsts	55½c	55c	55c
Cal. firsts	..	..	..

EGGS—

Grade—	July 13	July 14	July 15
Fresh extras	57c	57c	55c
California firsts	50½c	53c	54c
Dirty No. 1	52½c	53c	54c
Extra pullets	47c	47c	45c
Undersized pullets	33½c	35c	33½c

Cheese—Old style, California flats, fancy, 33c; do firsts, 27½c; California Young America, fancy, 34½c; do firsts, 31c; Oregon triplets, 33c; do Oregon Young America, 35½c.

EASTERN PRODUCE

NEW YORK, July 15.—Butter steady; creamery, higher than extras, 56½@57; creamery, extras 55½@56; creamery firsts 52@55; No. 1, 42½@43. Eggs steady, unchanged. Cheese unsettled; unchanged.

CHICAGO, July 15.—Butter easier, receipts 11,557; creamery extras 53; firsts 49@54; seconds unchanged; standards 54½. Eggs unchanged; receipts 18,899 cases. Poultry alive, steady, unchanged.

Oakland Tribune

Combined Telegraphic News Service of all papers. Full Associated Press, United Press, International News and Pacific News Service

NEW AUTO FERRY PROJECT OF S. P. OFFICIAL'S WORD

That the Southern Pacific company plans ultimately to establish a new automobile ferry service from Oakland or Alameda to San Francisco was the statement today of Hugh Ellison of the steamship service of the Southern Pacific, who spoke at Alameda Tuesday night before a joint automobile traffic committee composed of Oakland, San Francisco, Alameda and Berkeley men.

"This is a big problem and we must have a long time to work out the details," said Ellison.

He was unable to say how soon the improved service could be established or whether it would take the form of a ferry service from San Francisco to Alameda joining with a road across Bay Farm Island as proposed by the committee.

Mayor Frank Otis presided at the meeting of the traffic committee which perfected a permanent organization last night with Councilman C. L. Tilden, chairman, C. E. Hickok, city engineer, outlined a plan for a slip to be built adjoining the Alameda mole, to cost $100,000, which would be connected by a roadway from Webster stret. The road would cost $75,000. He said the distance to San Francisco would be cut in half and that the ferry could handle the pleasure and business car traffic.

Those named on the committee are: Oakland Chamber of Commerce, W. D. Cole, Joseph E. Caine; Oakland city council, W. H. Edwards; San Francisco supervisors, Richard J. Welch and Warren Shannon; Alameda county supervisors, W. J. Hamilton and John F. Mullens; Draymen's Association of Alameda county, E. H. Hart and H. L. Hinman; Alameda Chamber of Commerce, C. C. Adams, Carl Strom; Berkeley Chamber of Commerce, Wells Drury and Robert Thatcher; Berkeley city council, George Schmidt, Mayor Louis Martlett; Alameda council, C. L. Tilden and Al Latham.

ROWDIES ESCAPE POLICE BULLETS

Escaping in a volley of pistol shots fired after them by a pursuing officer, two rowdies who attempted to attack a waitress at the Arthur Tamale parlor, 4533 East Fourteenth street, dodged up an alley and disappeared in the darkness after they had been routed by the brother of the waitress.

Miss Lillian Garcia, employed by her brother, Richard Garcia, in his restaurant, was about to take the order of the two men at 11:30 last night when the attack occurred. She called for help and her brother responded.

After a scuffle, he succeeded in ejecting them from the restaurant and called Patrolman Thomas Fay, who was passing. Fay gave chase, firing over the heads of the fugitives. They ran west on East Fourteenth street to Forty-fifth avenue and were lost.

Shanghaia Launches U.S. Cargo Vessel

SHANGHAI, July 15.—When the biggest ship ever built in China as launched at Shanghai recently Mrs. Charles R. Crane, wife of the newly appointed American minister to China, crashed the bottle of champagne against the hull as it started down the ways, christening the vessel The Mandarin.

The Mandarin, which will have a cargo carrying capacity of 10,500 tons, being 445 feet long, and with beam of 55 feet, is the first of four sister ships contracted for with the Kiangnan Dock and Engineering Works of Shanghai by the United States Shipping Board. The other three vessels are to be launched in coming months.

If you see it in The TRIBUNE, tell them so.

Fall of Bastile Celebrated by Great Throngs With Music, Song and Speeches

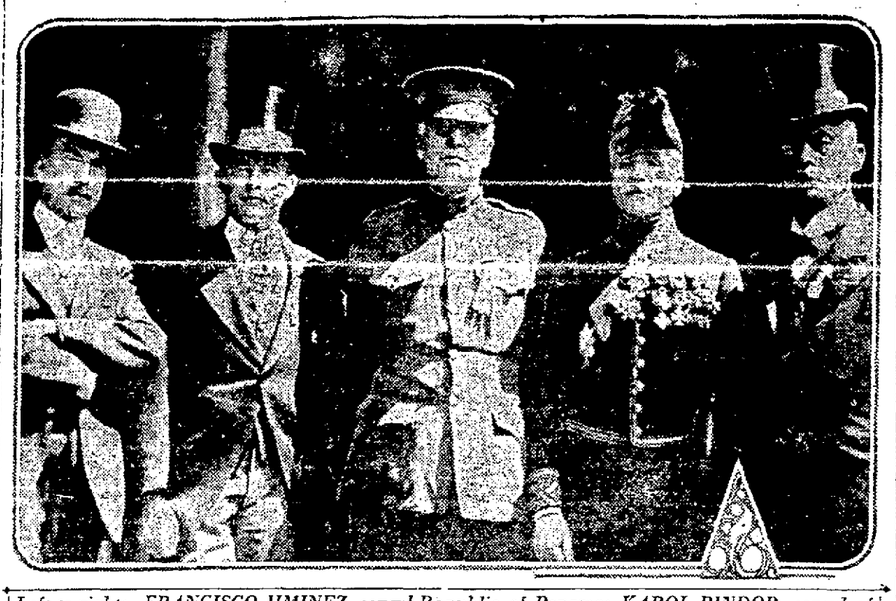

Left to right: FRANCISCO JIMINEZ, consul Republic of Panama; KAROL PINDOR, consul of Poland; COLONEL ROBERT H. NOBLE, Western department, United States army; CONSUL-GENERAL JULIEN NELTNER of France; A. CARNEGIE ROSS, consul of Great Britain.

OAKLAND MAN'S DEATH BY RIFLE PROVES ENIGMA

LOS GATOS, July 15.—E. J. Ramsey, a former resident of Oakland, who has lived here during the last two months, is dead at his home here. Whether death was due to an accident, or whether Ramsey committed suicide, has not been determined.

According to the story told the coroner by his wife, when he was about to go down town, he asked her to hand him his rifle, saying he wished to shoot a dog that had annoyed him. This Mrs. Ramsey did, and then left the house, going into the yard. A moment later she heard the report of a shot. Running back to the house she found her husband stretched on the floor, dead. Ramsey had been ill during the last year and was confined to his bed until a few days ago.

He leaves two sons who reside in Oakland. Funeral arrangements will be made today.

Swiss Jewelry Will Go to Paris By Air

GENEVA, Switzerland, July 15.—Watches and jewelry are to be transported to Paris by a new air service and from Paris to London by the present commercial air line, to avoid troublesome delays of the present rail service. A syndicate of the principal manufacturers has been formed at Chaux de Fonds, the seat of the industry, to handle the air shipments. It is expected ten days will be saved by this method and the cost will be slight, in proportion to the value of the freight. All shipments were decided on largely because of American buyers' insistance upon prompt delivery.

Berlin Mobs Menace Embassy of France

BERLIN, July 15.—An unknown person removed the French flag hoisted over the French Embassy in honor of the anniversary of the taking of the Bastile. Several mobs previously had been dispersed.

M. de Marcilly, French Charge d'Affaires in Berlin, formally protested to the German government. Another flag was raised.

Keys of City Presented to French Consul and Visitors by Mayor Davie—Fireworks Conclude Brilliant Festival

Five thousand French men and women, with hundreds of Americans as guests yesterday afternoon and last night danced, sang, heard speeches and watched a great fireworks display at Idora park to celebrate the one hundred and thirty-first anniversary of the fall of the Bastile.

Opening with an overture, "Si J'etais Roi" by Adams, by the orchestra; an address of welcome by President M. J. Meillette of Oakland, orchestra selections from Rossini's "Guilliaume Tell," and an oration by M. Julien Neltner, consul general of France, and closing with the grand ball in the skating rink of the park, the celebration by the San Francisco bay French colony of the "French Fourth of July" took on the nature of a great holiday.

The ball, which began at 8:30, was interrupted an hour later by the pyrotechnic display, which lighted the sky for miles around. Giant rockets, high explosives, firecrackers, spinning wheels and many other explosives crackled overhead and under foot.

Taking as his topic "France Remembers," Consul General Neltner eulogized the American doughboy as the comrade of the French poilu. Mayor Davie then "delivered the keys of the city" to the French, with a brief address of welcome. William F. Benedict, assistant secretary to Mayor James Rolph Jr. of San Francisco, presented Mayor Rolph's regards while Lieutenant Col. Bertram Cadwalader of the United States army represented this country in an address on "French and American Patriotism." Earlier in the afternoon Mme. E. Guerin, official d'academie and l'instruction publique of the French government, dressed in the uniform of a French poilu, was given an ovation when she made an appeal for funds to relieve destitute children in France.

M. Andre Ferrier recited a patriotic French poem entitled "La Passion de Notre Fere le Poilu."

Other features of the musical program were violin solos by M. Cardona of the San Francisco symphony orchestra, interpreting Massenet's "Meditation de Thais" and "Vackey's "Danse Tzigane"; "America," "Red, White and Blue," "Choeur des Soldats de Faust," "Le Chant du Depart" and "Le Pere la Victoire" by the orchestra and the "Star Spangled Banner" by a chorus.

Those in charge of the program were: J. Meillette, president; P. J. Ibos and M. Weill, first vice-president; A. Esmiol and J. Cazet, second vice-president; P. Chanquet, treasurer; J. Andrieux, financial secretary, and George Tessier, secretary.

SOVIETS OFFER BIG REWARD FOR PHANTOM CZAR

LONDON, July 15.—The Soviet government has offered a reward of 2,000,000 rubles for the head of a man claiming to be Czar Nicholas II. of Russia, according to information received by the Jewish correspondence bureau today.

The advices say the claimant, who is in Siberia, has raised a considerable following. In accounting for his escape from the hands of the Bolsheviki, he asserts that a servant impersonating the Czar was killed at Yekaterinburg, where the Czar and his family are understood to have been executed.

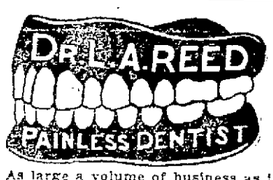

As large a volume of business as is wise to handle at my other two offices has caused me to open an office at 1010 Broadway.

SPECIAL PRICES REST OF THIS WEEK

What you will get:
HONEST SERVICE
PAINLESS METHODS

The lowest prices in Oakland for best work. A determination on our part to satisfy each patient.

1010 Broadway
Formerly Dr. Parsons.

EASTBAY'S GAS RATES TO GO UP NEXT SATURDAY

Beginning Saturday, July 24, gas rates will go up and heating power down in all Eastbay cities. Instead of $1 for 1,000 feet, gas will be $1.05 and will contain only 550 British thermal units instead of 570.

The new rate and thermal unit content has been allowed by the State Railroad Commission, which has granted increases to the company for most of Northern and Central California. The reduction in heating power will not be noticeable in the households and is declared to work for greater efficiency in the large generators.

The San Francisco rate, at the same time, was raised from 95 cents to $1.05. San Francisco already has been operating on the 550 thermal unit system. In Sacramento and Vallejo no increase was granted because new business has absorbed additional expense. At Oroville improved service must be given before the new rate is allowed. In the rest of the northern and central part of the state, the price has been advanced from 5 to 16 cents a thousand.

In explaining its decision the commission gave the recent increases by oil producers and wage increases as the principal considerations.

Chile Mobilizes As Revolution Racks Bolivia

SANTIAGO, Chile, July 15.—Chile has called to the colors the military classes of 1915 to 1919 inclusive, of the four northern provinces of the country. It is understood this action was taken in view of the international situation arising in connection with the Bolivian revolution. It was said the call was merely a precautionary measure and without hostile intent.

Information received here indicates the call involves about 10,000 men.

This action of the war office followed a day in which so far as it is publicly known, little news drifted out of Bolivia, which has been isolated from the world by the censorship. One official message was given out during the day. It was from the Chilean charge d'affaires at Mendoza and was made public at the foreign ministry. It contained a request of the provisional government that Chile provide a train to carry to Arica persons being deported from Bolivia. Later unofficial advices stated, President Jose Gutierrez Guerra and members of his cabinet were among those deported.

BOY FALLS FROM TREE

Falling out of a tree which he had climbed while at play, Robert Cormack, aged 11, 391 Forty-third street, received a possible fracture of the left arm and cuts on the nose and left eye.

PROPOSED TAX FOR UNIVERSITY IS EXPLAINED

A statement regarding its campaign for a constitutional amendment to lay a fixed tax of 1.2 mills upon all property in the State covered by tax assessments, in order to provide the University of California with an adequate income was made public by Warren Gregory of Berkeley, representing the alumni association today. The statement said:

"The plan proposed has worked so well in other States that their people cannot be persuaded to return to the system that California still follows of leaving the university dependent upon the legislature's periodical generosity. This also is the plan by which the University of California was supported for over twenty years prior to 1910.

"Michigan, whose university is of the first rank, adopted the principle of the mill tax many years ago, and has been followed in that plan by Wisconsin, Illinois, Indiana and other Western States.

"In May, 1920, Oregon adopted the same plan. In none of these States have there arisen complaints that the universities do not respond to the wishes of the people or represent democratic ideals.

"The University of California has now reached the fork of the road. Either it must have a larger income or higher education in California can not longer be free and popular as it has been. The need of providing the university with a larger or more dependable income is self-evident, and it is time to take serious thought for definite action and put the finances of the university upon a stable foundation. This proposed constitutional amendment has this end in view."

Klassy Klothes on Kredit

$1.00

a week and up will keep you well dressed.

Peerless

537 Twelfth St., Oakland

Between Washington and Clay

San Francisco Store 86 Mason St.

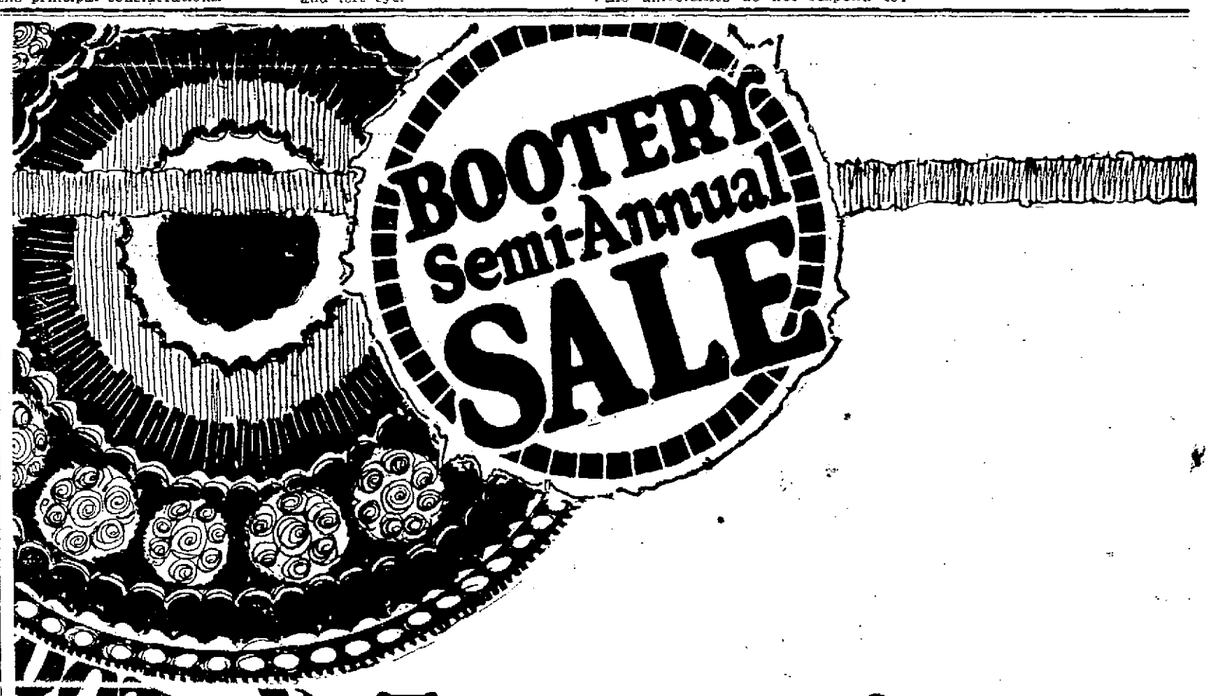

BOOTERY Semi-Annual SALE

Tomorrow 9 a.m.

—the Bootery Semi-Annual Sale—the opportunity which hundreds of San Francisco women have learned to wait for. For obvious reasons we suggest that you make selections at your earliest possible convenience.

$7.85 to $16.85

Included at these prices are the newest seasonable modes for every occasion—boots, pumps, oxfords, sport shoes and evening slippers. Please make selections carefully and consider all purchases as final. During the sale it will be necessary to withdraw the privilege of exchange and approvals.

C. H. WOLFELT CO.
The BOOTERY
REG. U. S. PAT. OFF.
(519)
Smart Shoes for Women
152 GEARY STREET
San Francisco Los Angeles Pasadena

--also
Special Sale Reductions in HOSIERY

We Invite Your Consideration of one of the Largest Stocks of FINE HOSIERY in America.

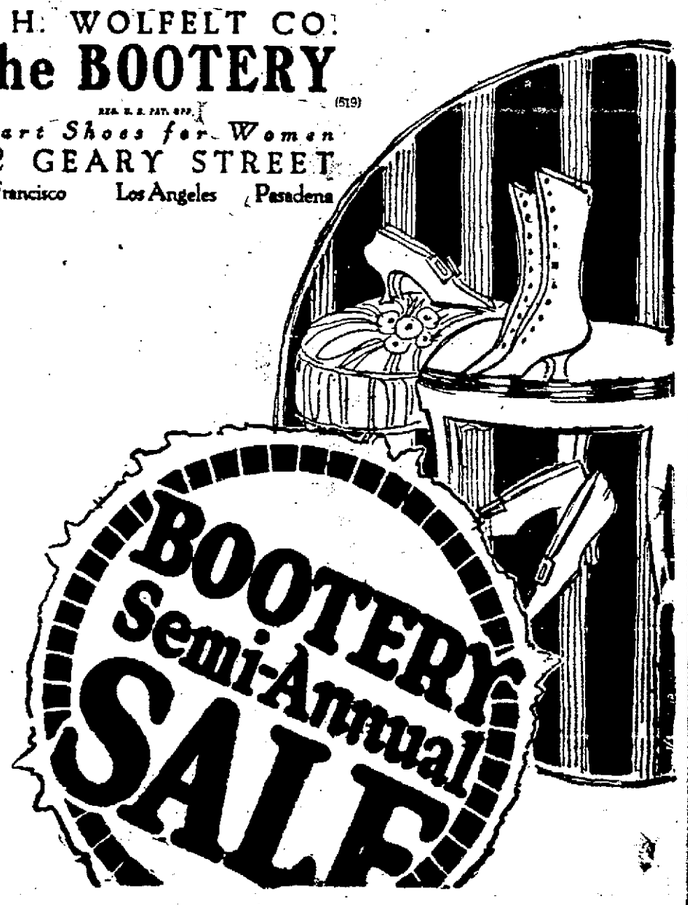

The Washer Store

Universal Recognition

OWNERSHIP of an A-B-C Washing Machine is enriched by the universal recognition of A-B-C Superiority.

The Best Homes have an A-B-C; the Best Dealers handle the A-B-C.

It is simple, safe and sure. That is why the A-B-C gives you the fullest measure of genuine satisfaction.

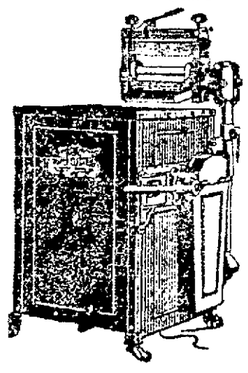

A-B-C Super Electric

Ten Dollars Cash
Convenient payments monthly.

Tested & Approved Good Housekeeping Institute 1662 Good Housekeeping Magazine

"The sign of quality and superiority"

Just Phone Oakland 2736

FILLMORE & BURPEE CO.
Opposite Postoffice

Broadway at 17th Street

—when "delicious and refreshing" mean the most.

THE COCA-COLA COMPANY
ATLANTA, GA.